Home
Telephone
383-4111
Want Ads
386-2121

The Daily Colonist.

Sunny
Mild
(Details on Page 2)

Vancouver Island's Leading Newspaper Since 1858

No. 77—107th YEAR | VICTORIA, BRITISH COLUMBIA, FRIDAY, MARCH 12, 1965 | 10 CENTS DAILY 14 CENTS SUNDAY | 38 PAGES

Tax-Pruning Still Seen In Budget

OTTAWA (CP)—Predictions of a bigger financial deficit in the next fiscal year have done nothing to dampen speculation Finance Minister Gordon will do some tax-pruning in his forthcoming budget.

The predictions of the authoritative Canadian Tax Foundation — that expenditures will grow faster than revenues next year without any tax changes—came amid widespread speculation that taxes will be trimmed in a "sunshine budget" expected in late March or early April.

The $455,000,000 deficit predicted a year ago by Mr. Gordon for the year ending March 31 has been shrinking steadily to an estimated $150,000,000.

DEFICIT UPTURN

But the foundation says there will be an upturn in the deficit again next year under the existing tax structure, and predicted it would be between $250,000,000 and $400,000,000.

If tax cuts or increased expenditures are to be introduced, it adds, "even larger deficits may be in store. . . ."

Mr. Gordon, aided by a big staff of advisers, has likely arrived at his own economic outlook long before now.

HEAVY ARGUMENT

One of the heaviest arguments came in the first report of the Economic Council of Canada, which said if the rapid growth in the country's labor force is to be absorbed by 1970 there must be an annual actual increase of 5.5 per cent in the gross national product, value of all goods and services produced. In terms of current dollars this increase will have to be about 75 per cent.

* * *

Capital Gains Face Levy In Canada

WINNIPEG (CP) — A Vancouver tax authority says a capital gains tax is well-nigh inevitable for Canada.

P. N. Thorsteinson, lawyer and former member of the federal revenue department, told the Real Estate Planning Institute of Winnipeg it could come in the next federal budget.

Taxpayers under present law can "disguise, camouflage or convert" income into apparent capital gains, he said.

Courts have entered the field, he said, and what would have been capital gains 10 years ago, now are classified as taxable income.

Quick Kick Old Trick

ROMFORD, England (UPI) —A traffic signal stuck on the red light here, causing a massive traffic jam until an off-duty policeman came along and kicked it.

Reeb dying

• Minister Dead Murder Charged •

Elmer Cook | William Hoggle | O'Neal Hoggle | R. B. Kelley

NEGROES SOB IN THE RAIN

* * * * * * * * *

BIRMINGHAM, Ala. (UPI)—Rev. James Reeb, a white minister from Boston who "couldn't stay home and do nothing," died Thursday night from a beating by segregationists in race-torn Selma.

Word of his death swept through Negro meetings in the state. A Negro leader in Birmingham vowed a "march this state will never forget" to commemorate him.

The fourth suspect in the beating of Mr. Reeb surrendered Thursday. He was O'Neal Namon (Duck) Hoggle, 31. His brother, William Stanley Hoggle, 38, and R. B. Kelley, 30, and Elmer Cook, 41, had been arrested Wednesday. The men, all from Selma, faced federal civil rights charges in addition to the state murder charge. They were released on $25,000 bail each.

SINGLE BLOW

Mr. Reeb, 38 and father of four young children, died at 7:55 p.m. in University of Alabama Hospital. The Unitarian minister suffered massive head injuries from a single blow of a club when he and two friends were attacked on a dark street in Selma after a civil rights demonstration Tuesday night.

Negroes in Selma, demonstrating in Mr. Reeb's honor for more than 24 hours in a cold, rain-swept street, sobbed when they heard he was dead. Police tightened their security around the demonstration.

MOSTLY TO US

In Birmingham, a Negro leader said Mr. Reeb "belongs to history. He belongs to the ages. But most of all, he belongs to us."

Demonstrations in Birmingham were cancelled for the next few days out of respect for Mr. Reeb's widow, who planned to return with her father-in-law to Boston today to be with her children.

PRESIDENT CALLS

A spokesman for the family said President Johnson called to express his and the nation's sympathies.

Even before Mr. Reeb's death, the seething racial situation had spread into the White House and a federal courtroom. In Washington, demonstrators were ejected from the White House.

AMBULANCE DELAYED

Mr. Reeb never regained consciousness. He was set upon while he and the Rev. Orloff Miller of Hingham, Mass., and Rev. Clark Olsen of Berkeley, Calif., walked down a street in Selma. They had participated in Dr. Martin Luther King's march Tuesday in protest of Sunday's violence.

His heart stopped twice Wednesday but doctors revived him.

"We're not going to have white folks dying for us and do nothing," vowed a spokesman in Birmingham. He promised a massive demonstration to commemorate Mr. Reeb, but gave no details.

Alabama Police Face Charges

WASHINGTON (AP)—Attorney-General Nicholas Katzenbach pledged Thursday swift federal prosecution of Alabama police officers responsible for Sunday's violence against marching Negroes in Selma, Ala.

He said any court order forbidding local law officers from interfering with another Negro voting rights march "will be enforced" by the federal government if it is not obeyed.

Katzenbach emphasized that voting rights are the key to the friction in Selma and said he will submit to President Johnson today a draft of a voting message to Congress urging new legislation to secure voting for all Americans.

Katzenbach said his department is working around the clock to bring charges against local law enforcement officers he said are responsible for Sunday's bloodshed in Selma.

Prayers go up in face of police

* * *

Tammy

Stage Star Slashed By Racists

NEW YORK (AP)—Her face cut and bruised and her hand slashed, musical comedy star Tammy Grimes said Thursday she was attacked twice in the last four days. She blamed the attacks on white racists.

Police said she had told them of an injury but quoted her as telling them she didn't know how she was hurt.

"They apparently objected to my associating with Negro entertainers," Miss Grimes said.

The attacks, she said, came after publication of a story that Sammy Davis, Negro entertainer, was staging a night club act for her and she also was seen leaving a bowling alley with him last week.

Toronto Tribute

TORONTO (UPI) — Two minutes of silence in memory of Rev. James Reeb stilled 120 university student sit-ins at the U.S. Consulate-General here Thursday night.

Then they sang, We Shall Overcome.

General Election Coming in Ireland

DUBLIN, Ireland (UPI)—Premier Sean F. Lemass announced Thursday night that he would dissolve parliament and call early general elections.

The decision followed defeat of a candidate from Lemass' Fianna Fail ruling party in a crucial Mid-Cork by-election. Lemass said he would consult with members of the government and make another announcement next week.

The Fianna Fail candidate polled some 5,000 votes less than Mrs. Eileen Desmond, widow of the man whose death had created the vacancy.

Lemass had staked the prestige of his government on the results of the Mid-Cork balloting. He had vowed to dissolve parliament and call new elections if the results showed the voters were withdrawing their support from his party.

"The right course now is to give all the people an opportunity at an early general election," the premier said in his statement.

By Selma Switchboard

Race Reports 'Censored'

TORONTO (UPI) — Tape-recorded interviews, destined for a Toronto radio station, were being "censored" by hotel switchboard operators in Selma, Ala., site of the racial demonstrations, it was charged here Thursday.

J. J. Richards, assistant news director of Toronto radio station CHUM, confirmed that its reports from reporter Bill Drylie were continually interrupted by the southern operators.

Mr. Drylie, also a columnist for the Toronto Telegram, arrived in Selma Tuesday and began telephoning taped interviews with marchers and members of the clergy from his hotel room.

Mr. Richards said that during these periods there was a "continuous jiggling" on the lines, then a complete cut-off.

The news director said the trouble grew worse when Mr. Drylie attempted to "feed" a tape interview with one of three clergymen attacked and beaten by a group of whites.

"Drylie was cut off four times during this feed," Mr. Richardson said. "As soon as the clergyman would get to the point of the attack, he would be cut off."

"I finally phoned the desk (of the hotel) to complain, and was told, 'There's no Mr. Drylie registered here'."

* * *

'They'd Beat Jesus'

COPENHAGEN (UPI)—Louis Armstrong said here that white segregationists in Alabama "would even beat Jesus if he was black and marching along."

The Negro jazzman told reporters he "got sick" after watching television films of the racial violence in Selma.

Armstrong said he had not been in the "front line" of the integration movement for many years.

"I don't march, but I send my contributions.

"They would only smash my face so that I could not use my trumpet."

Long-Separated Father, Son Reunited—By Handcuffs

NANTES, France (UPI) — A father and son were re-united here after 25 years when the two were handcuffed together to be taken into court.

It happened by chance when two men in the same cell-block both answered to the family name Jarnoux as police prepared to take a group of prisoners to trial.

Since prisoners here are customarily taken to the courthouse handcuffed in pairs, the two named Jarnoux were put together.

Louis Jarnoux, 53, had been arrested after he called police "de Gaulle's choirboys" when they tried to pick him up on a drunk charge. Pierre Jarnoux, 28, was charged with stealing a radio from a parked car.

As they walked to court, the older man, who went off to war in 1939 and was subsequently imprisoned by the Germans for five years, learned that the younger man, whose mother had died after her husband went off to war, was brought up as a ward of the state.

Quebec Veto?

Pearson Won't Say

OTTAWA (CP) — Prime Minister Pearson maintained Thursday that Quebec has no greater veto powers than any other province in constitutional matters within provincial jurisdiction.

However, he gave no direct reply to Opposition Leader Diefenbaker's request for a statement on whether the veto also will apply to matters within federal jurisdiction.

Howard Grafftey (PC—Brome-Missisquoi) asked Mr. Pearson in the Commons whether it is the federal government's policy to give Quebecs a veto on Canadian constitutional development.

Mr. Pearson replied that Quebec has the same right of veto as other provinces in matters under provincial jurisdiction.

Mr. Grafftey was ruled out of order when he asked whether the veto relates to constitutional evolution.

He Can Sleep on Porch Or Give up His Job

DETROIT (AP) — Manuel Cauchi can sleep on his back porch. Or he can move to another house. Or he can lose his job.

Cauchi, 40, a Detroit employee, is required to live in the city. His house is in suburban Grosse Pointe Park, but its back porch and garage are in Detroit.

"We found his bedroom is in Grosse Pointe," a spokesman said. "He would have to sleep on the back porch to meet the requirements."

Edmonton Mayor Ousted

EDMONTON (CP)—For the second time in six years Mayor William Hawrelak of Edmonton is out of office because of land deals involving the city.

In a written judgment by Chief Justice C. C. McLaurin of the Alberta Supreme Court, Mr. Hawrelak was disqualified Thursday from holding office.

The mayor, in a statement issued through his lawyer five hours after the judgment was released, said he plans an immediate appeal.

* * *

Chief Justice McLaurin declared Mr. Hawrelak had violated the City Act in a business transaction involving a company in which the mayor held 40 per cent interest. The City Act limits the interest of an elected official to 25 per cent of the shares of any firm which enters into a contract for service or work with the city under which money is payable.

Mr. Hawrelak, who was first elected mayor in 1951, resigned in 1959 after a royal commission found him guilty of gross misconduct in land dealing. Mr. Hawrelak denied any wrongdoing.

* * *

He was elected again to the $15,000-a-year post in October, 1963, for a one-year term and was returned to office for a two-year term last fall.

Alderman Vince Dantzer, deputy mayor for March, will be responsible for calling a special meeting to select a successor to Mr. Hawrelak. The next election will be in the fall of 1966.

Mr. Hawrelak can apply to the courts for a stay of the order pending the outcome of an appeal. A stay of proceedings would permit him to carry on as mayor but the lawyer for Dr. Roy Anderson, who brought the action against the mayor as an elector, said he would oppose the move.

* * *

Dr. Anderson, a retired Edmonton surgeon, based his case on an agreement between Sun-Alta Builders Limited, and the city under which the city agreed to pay Sun-Alta $9,350 for 15 acres of parkland in a proposed residential subdivision in north-east Edmonton.

* * *

Chief Justice McLaurin referred to testimony by Willi Zeiter, vice-president of Sun-Alta, that last August he and his brother, Erwin, agreed to purchase Mr. Hawrelak's shares in Sun-Alta.

Willi Zeiter said the transfer of shares would involve a payment of $96,000 to Mr. Hawrelak.

* * *

Hawrelak

Inside Today

	Page
Bridge	31
Comics	24
Crossword	30
Financial News	8, 9
Garden Notes	24
Names in the News	6
Social	22, 23
Sport	14, 15, 16
Television	29
Theatres	26, 27

Stupich Says:

More Bridges, Ferry Needed

A network of bridges connecting the Gulf Islands with Vancouver Island and a new third ferry crossing to the mainland were proposed in the legislature Thursday night by Dave Stupich (NDP—Nanaimo).

He said the present hourly service into Departure Bay from Horseshoe Bay taxes existing ferry facilities to the limit.

A much shorter ferry route from Gabriola to Stevesion on the mainland should be started "without too much delay" in order to cope with the rate of expansion on Vancouver Island, said Mr. Stupich.

First step towards this goal would be construction of a highway bridge from the Island to Gabriola as an alternative to the government ferry Westwood which has already proved inadequate to the needs of the area.

BRIDGE TO SALT SPRING

At the same time, Mr. Stupich said, the highways department should investigate the possibility of a bridge to connect Salt Spring Island with Vancouver Island and Saturna with Mayne.

John Squire (NDP—Alberni) asked for equal consideration by the government in subsidies for west coast ferries.

SUBSIDIES NEEDED

He mentioned the Gold River - Tahsis - Zeballos ferry which served 2,400 residents of an isolated section of the west coast without any form of subsidy.

"It's disheartening," said Mr. Squire. "Tahsis and Zeballos in one week produce more than Hornby, Denman and Gabriola turn out in a year. Yet the Gulf Islands have fully subsidized ferries."

Bail Set at $5,000 For Robbery Suspect

PRINCE GEORGE (CP) — Bail of $5,000 was set in magistrate's court Thursday for David Dawson, 17, one of three youths charged with armed robbery in adult court at Vanderhoof, 60 miles west of here.

The three were arrested by police last Saturday following a series of incidents in which several police cars were shot up, police officers were disarmed, a house was robbed, and a civilian was held hostage.

Dawson, formerly of Kincome Inlet, B.C., was attending school in Surrey near Vancouver. The two other youths, one 16 and one 17, are from Surrey. Their names were withheld by police.

The trio is scheduled to appear in Vanderhoof court again Monday. They were remanded without plea.

Predicts Run

VANCOUVER (CP) — The Skeena Salmon Management Committee has predicted that the Skeena River salmon run will include 1,250,000 sockeye and 2,500,000 pinks.

Home Opening For Arthritics

VANCOUVER (CP) — Rufus Gibbs Lodge, a residence for arthritic patients from throughout the province, will be opened here next week. It will provide specially designed accommodation for persons requiring intensive care at the Vancouver medical centre of the Canadian Arthritis and Rheumatism Society.

MLAs Pray For City

EDMONTON (CP) — Social Credit members of the Alberta legislature prayed for Edmonton when they met in caucus Thursday.

The prayer was said at the request of Ethel Wilson, minister without portfolio and a member of Edmonton city council.

Rev. Edward Benoit, member of the Church of Christ and MLA for Okotoks-High River, asked that the city of Edmonton remain united in support of the person chosen to replace Mayor Hawrelak.

Pension Plan

Debate Bogs Down In Running Battle

OTTAWA (CP)—The Canada Pension Plan inched through its 13th day of debate Thursday.

As the 125-clause bill came within a few paragraphs of approval, its progress bogged down in details and personality clashes. The whole evening sitting amounted to a running battle between Jack Horner (PC—Acadia) and Health Minister Judy LaMarsh.

The day's accomplishment amounted to five clauses approved at the afternoon sitting. One affected the minimum earnings at age 65 under which full pension benefits continue to be available. Another concerned the mechanics of pension application for recipients of disability pensions and three others outlined the rules for payment of benefits to orphans and the children of disabled contributors.

The key opposition complaint was over minimum earnings. Dr. C. J. M. Willoughby (PC—Kamloops) moved to amend the bill so that persons who apply for pension at 65 rather than 70 could earn $1,800 annually instead of $900 without losing pension benefits.

DISCOURAGES WORK

He said the effect was to discourage people from continuing work after 65. This would lead to mental and physical decline.

Miss LaMarsh disagreed with the 70-year-old medical doctor. She said no one was forced to take the pension at 65.

The first clash came between Mr. Horner and Revenue Minister Benson over what the opposition member said were ambiguous legal points in the bill.

INTEGRATION URGED

Mr. Horner monopolized most of the evening attacking the government for making no provisions for integrating the federal plan and 5,000 private pension plans.

Mr. Benson and Miss LaMarsh both told Mr. Horner repeatedly that the federal government has no power to direct how private plans should integrate.

Shawnigan QUALITY SPECIALS

ASPENITE 4'x8'-¼" Each $2.95

While Stocks Last $2.99 each 4'x8'-⅛" Exterior Panelling. Primed Ranchwall. Primed Driftwood. Natural Weldtex. Natural Driftwood.

25% OFF AJAX CABINET HARDWARE

26"x96" Corrugated Plastic Panels, Reg. $4.60. Sale, each $3.49

ESTIMATING SERVICE AND FINANCE PLANS AVAILABLE

WE ARE OPEN
Monday thru Friday — 8 a.m. to 5:30 p.m.
All Day Saturday — 8 a.m. to 5 p.m.
CONVENIENCE — QUALITY — SATISFACTION

Shawnigan BUILDING SUPPLIES LIMITED

2000 Government Street Phone 382-7261

Biggest-Ever

Commonwealth Faces Problems At June Sessions

By JOSEPH MacSWEEN

LONDON (CP)—The biggest-ever conference of Commonwealth prime ministers, in point of numbers, will be held here June 17-25, it was announced Thursday.

White - supremacist Rhodesia, British immigration, increased trade and the final shape of the new Commonwealth secretariat will be among topics discussed at the meeting, the first presided over by Britain's Labor prime minister, Harold Wilson.

REVIVED TOPIC

Another newly-revived topic is the concept of a Commonwealth parliamentary assembly, now being considered by Commonwealth Relations Secretary Arthur Bottomley.

Gambia, West African country of 300,000 population, became a fully-fledged member of the Commonwealth last month and her prime minister, David Jaware, will bring the number of premiers and presidents around the conference table at Marlborough House to 21 for the first time.

TOUGHEST ISSUE

Rhodesia, where a minority of whites rule an overwhelming majority of Negroes, was the toughest issue in the prime ministers' meeting last July and is likely to present equally-knotty problems for the June conference. The prime ministers are dead set against Rhodesia attaining independence in present conditions.

Wilson, since winning power from the Conservatives last October, has met with some 10 of the Commonwealth prime ministers. He visited Prime Minister Pearson in Ottawa in December and conferred with him again when the Canadian leader came to the funeral of Sir Winston Churchill in January.

FOUNDATIONS LAID

A preliminary meeting of senior Commonwealth officials, Arnold Smith representing Canada, has already laid the foundations for a Commonwealth secretariat as approved last July.

The task of selecting a secretary-general now is under way with Smith, assistant undersecretary in the external affairs department, being one of the figures prominently mentioned. It is understood that some countries have submitted the names of candidates.

Saving Hand Difficult, Adds Woes

SEATTLE (AP) — A British Columbia surgeon says medical attempts to save a badly injured hand are not only difficult, but sometimes can cause more trouble than amputation.

Dr. Gordon Grant of Victoria told a symposium at a sectional meeting of the American College of Surgeons here Wednesday that such attempts are "roughly comparable to an attempt to build a house of cards in a high wind."

Also, Dr. Grant said, severe injury to the dominant hand in a male may lead to psychological problems. The amputee may be easier to rehabilitate than the victim whose hand is unsightly and only slightly useful, he said.

AUTO INS.
GUARANTEED SAVINGS FOR SAFE DRIVERS
R. N. CUMBERBIRCH INSURANCE AGENCIES
607 Yates St. 388-4158

Your Good Health

Correct Faulty Eyesight As Early as Possible

By JOSEPH MOLNER, MD

Dear Dr. Molner: I am concerned because the left eye of my small son has begun to turn inward. What should I do? — Mrs. B.A.

I'm sorry this is happening but glad that you are concerned. The time to start correcting strabismus (squint, or faultily-aimed eyes) is as soon as it is noticed.

In the first few weeks of life, the eyes drift in odd directions until the baby begins to learn to focus. That's by the time he is, perhaps, three months old.

But after that, if the eyes don't focus, something is wrong. You refer to your "small son," so I gather that he is beyond the infant stage but still is not very old.

SOONER THE BETTER

Sometimes treatments can be started as early as the age of 12 months; for the best and surest results, the sooner the better.

The basic cause is unequal tension of the muscles which control the eyes. But the underlying reasons vary: Some hereditary fault, injury, disease, or some defect in vision so that the eyes (perhaps near-sighted or far-sighted) try to compensate for a condition which will respond only to medical help.

If the eyes won't focus, the result is that the child sees two of everything. So he twists his face, squints, tries whatever odd tricks he can think of, to get rid of one of these images. In a matter of several years, nature may take over and shut off vision in one eye — it is simpler to "see" only one image.

Hence you shouldn't wait, and shouldn't, as some people unfortunately do, wishfully tell yourself that "it will correct itself later," or "there's nothing to do about it anyway."

MOST CAN BE CURED

There is a lot that can be done about crossed eyes (or eyes that look outward, or up or down, or any way except focusing naturally). If you start soon enough, nearly all of these cases can be corrected. If you wait until the child is nine or 10, a good many cases no longer can be corrected.

But some can; if any readers have waited beyond that age, it's still worth checking with an eye specialist now. If the problem can't be overcome entirely, it still may be relieved partially.

Treatments must, of course, fit the case. In some instances glasses help; sometimes that is sufficient for the whole problem. With some youngsters, one eye is weaker than the other, and eye patch covering the strong eye forces the weaker eye to go to work until it can operate normally with the other one.

Special eye exercises can be very useful. Sometimes surgery is best; one or maybe a series of two or three or four operations to adjust the tension of the eye muscles. The surgery is not rare or dangerous, but it must be done by an eye specialist.

AVOID 'QUACKS'

I'm informed that some quacks ("fakers" may be a better word) are making a good thing of claiming to be able to cure crossed eyes. My suggestion for avoiding this pitfall is just to call your regular physician and make sure that you have chosen (or are about to choose) a reliable specialist.

* * *

Dear Dr. Molner: I am a girl and have an Adam's apple. It is embarrassing. Is it possible to have an operation to remove it? —K.

Everybody has an Adam's apple, since it is the cartilage protecting the thyroid gland in the neck. Usually it is more prominent in men than in women, and more in thin people than in the not-so-thin.

So, of course, it should not be removed. Either gain a bit of weight, or choose clothes and jewelry that will distract from it.

Select your Scotch as carefully as you select your stereo

With stereo, what matters most is high fidelity *sound*.

With Scotch, it's *taste* that really matters.

And because you care about Scotch, you'll probably choose Black & White.

You'll choose it for its smooth blend. Its mellow taste. Its friendly flavour.

The great Whisky is distilled, blended and bottled in Scotland by and for people who care about Scotch.

Enjoy it soon.

'BLACK & WHITE' SCOTCH WHISKY "BUCHANAN'S"

By Appointment to Her Majesty The Queen Scotch Whisky Suppliers James Buchanan & Co. Ltd.

This advertisement is not published or displayed by the Liquor Control Board or by the Government of British Columbia

The Weather

MARCH 12, 1965

Sunny. Continuing mild. Winds light to northerly 15 reaching 20. Thursday's precipitation nil; sunshine 9 hours, 6 minutes. Recorded high and low at Victoria 64 and 43. Today's forecast high and low near 60 and 32-42. Today's sunrise 6:33 a.m.; sunset 6:14 p.m.; moonrise 12:16 p.m.; moonset 4:04 a.m.

East Coast of Vancouver Island—Clear. Little change in temperature. Winds light except northerly 20 in main valleys and Georgia Strait this morning. Thursday's precipitation nil; recorded high and low at Nanaimo 67 and 31. Today's forecast high and low 65 and 32.

West Coast of Vancouver Island—Clear. Little change in temperature. Winds light. Forecast high and low at Estevan Point 60 and 38.

TEMPERATURES

	Min.	Max.	Precip
St. John's	32	35	.10
Halifax	26	34	--
Montreal	15	28	--
Ottawa	7	18	--
Toronto	25	27	--
North Bay	-4	21	--
Port Arthur	5	29	--
Kenora	11	27	Trace
Winnipeg	20	27	.32
Brandon	16	26	Trace
The Pas	5	26	--
Regina	14	29	Trace
Saskatoon	13	28	.02
Prince Albert	14	28	.05
North Battleford	23	31	.06
Swift Current	18	32	.10
Medicine Hat	29	34	.03
Lethbridge	32	41	.02
Calgary	30	38	.02
Edmonton	31	36	.15
Kimberley	28	50	--
Crescent Valley	26	51	.14
Kaslo	29	35	--
Kamloops	30	42	--
Penticton	29	43	--
Vancouver	34	55	--
Prince Rupert	28	45	--
Prince George	27	49	--
Whitehorse	20	44	--
Seattle	35	45	--
Portland	33	49	--
San Francisco	42	56	--
Los Angeles	45	59	Trace
Spokane	33	51	.11
Chicago	19	32	.05
New York	38	53	--
Princeton	24	38	--
Miami	68	78	--
Phoenix	38	62	.78
Las Vegas	45	51	.70

TIDES AT VICTORIA

	Time	Ht.	Time	Ht.	Time	Ht.	Time	Ht.
	H.M.	Ft.	H.M.	Ft.	H.M.	Ft.	H.M.	Ft.
12	07.30	9.1	17.55	1.8				
13	08.09	8.8	18.09	1.6				
14	08.07	8.5	08.22	7.5	11.04	2.0	19.00	1.8
15	08.19	7.8	08.18	7.3	12.17	2.3	19.49	1.9

TIDES AT FULFORD HARBOUR

	Time	Ht.	Time	Ht.	Time	Ht.	Time	Ht.
	H.M.	Ft.	H.M.	Ft.	H.M.	Ft.	H.M.	Ft.
12	02.47	10.3	08.30	9.6	09.30	0.9	18.42	1.0
13	03.33	10.6	08.21	9.3	11.22	0.6	19.41	1.7
14	04.06	10.6	08.22	8.7	12.16	0.4	20.37	1.7
15	04.35	10.5	09.36	7.9	14.21	0.3	21.26	1.9

TALK ABOUT VALUES... Don't Miss This!

TRADE IN YOUR OLD TV OR STEREO ON A NEW MARCONI BIGGEST TRADE-IN EVER

MARCONI TV

What a set, with every feature you want for the Clearest Picture and the Truest Sound.

★ 23-tube function
★ Full power transformer and hand-wired chassis
★ Twin speakers
★ Swing-out chassis
★ Hand-rubbed finish

Reg. Value $398.50

$120 TRADE

PAY ONLY $278

MARCONI STEREO

HIGH QUALITY and LOW PRICE make this Victoria's best buy, and its beautiful cabinet enhances any room.

★ De Luxe Garrard changer — diamond stylus
★ 6 Acoustically matched speakers
★ FM Multiplex. Full stereo reproduction on FM
★ FM signal light for ease of tuning
★ Hand wired, power transformer operated
★ Beautiful genuine walnut cabinet
★ Record storage space

Reg. Value $498

$150 TRADE

PAY ONLY $348

SEE OUR MARCH CLEARANCE OF CHESTERFIELDS AT HUGE SAVINGS

NO MONEY DOWN — EASY TERMS

MACDONALD'S

752 FORT STREET PHONE EV 3-1171

Jet Bomber Crashes

U.S. Keeps Busy in Air Viet Cong Shoots Back

SAIGON (Reuters) — A U.S. Air Force B-57 jet bomber crashed Thursday while on a napalm - bombing mission against Viet Cong guerrillas in Binh Dinh Province 280 miles north of Saigon.

Rescuers reaching the scene found no trace of the two airmen aboard, reported to have ejected before the crash.

A search for the two men, not immediately identified, was continuing.

Meanwhile, four U.S. marines were injured when Viet Cong groundfire knocked down their helicopter. It crash-landed and burst into flames on a hillside 30 miles south of the U.S. airbase at Da Nang, 375 miles northeast of Saigon.

Three of the injured men were evacuated to a navy field hospital where their condition was reported as not serious. The fourth marine was treated at Da Nang, the 'copter's base. The four were rescued within five minutes of hitting the ground.

Two other American fliers were reported injured Wednesday when a Communist bullet fired from the ground shattered the plexiglass cockpit window of their light plane 375 miles northeast of Saigon.

SUPPLY 'COPTER HIT

Another man was hurt the same day when a metal fragment hit him while he was piloting a supply helicopter ripped by groundfire 150 miles southeast of this capital.

Fifteen USAF B-57s late Wednesday hit Viet Cong installations along the Phu Yen Province coast south of Binh Dinh, destroying four buildings, damaging a fifth and apparently knocking out five ammunition or fuel dumps.

FIRST IN ACTION

The B-57's first went into action against the guerrillas last month and the crash in Binh Dinh province was the first in action against the Viet Cong.

On the ground in Quang Ngai Province, 335 miles northeast of Saigon, guerrillas killed 25 government militiamen, and others were reported missing, along with 29 weapons.

* * *

Situation Perilous

Martin Rules Out Peace Conference Without Cease-Fire

OTTAWA (UPI) — External Affairs Minister Paul Martin said Thursday a cease-fire will have to be arranged and some expectations of success apparent before it would be worthwhile calling a peace conference on Viet Nam.

Mr. Martin told the Commons several conditions must be met before there would be any benefit in a conference.

SITUATION PERILOUS

"Certainly one condition must be cessation of hostilities," said Mr. Martin, who agreed with Opposition Leader John Diefenbaker that the Viet Nam situation is "perilous."

Viet Nam "is one of the most monsterious matters facing the world at the present time . . . a matter involving the defence of the free world . . . involving the avoidance of war."

Mr. Diefenbaker asked if the Canadian government had suggested to the U.S. administration that a conference be held of the countries involved in the 1954 Geneva conference, "as well as Japan."

DEBATE URGED

He demanded a day be set aside in Parliament for a full debate on Viet Nam. "People in all parts of the world are fearful the situation could escalate into war."

This was "under consideration," Mr. Martin said.

He said discussions have been held with the U.S. and other countries in order to determine the conditions under which a peace conference could be held.

DISASTER COURSE

"Nothing could be more disastrous," he said, "than holding a conference when there was no promise of a fruitful result."

He said conditions would have to be "clearly understood by all parties." The conference itself would have to show "a promise of success," before being convened.

* * *

To Viet Nam

Additional Troops Probability

WASHINGTON (UPI) — More American troops probably will be sent to South Viet Nam, it was learned Thursday. They are likely to be organized units as distinguished from the "adviser" roles of most of the forces now there.

The further buildup of U.S. ground forces in Viet Nam may soon push the total of American forces there to close to 30,000. The landing of 3,500 marines this week for guard duty at critical Da Nang air base pushed the total to 27,000.

The mission of the additional troops, like that of the two marine battalions, would be guard duty. This would free more South Vietnamese army units for field operations.

* * *

'Good Nazi' Made Exceptions

FRANKFURT (UPI) — The "good Nazi" of Auschwitz told a war crimes court Thursday of "three or four exceptions" to his repeated claims he took no part in mass murders of Jews.

Dr. Franz Lucas, 53, testified he was indeed at the ramp at Birkenau—entrance to the Nazi Auschwitz death camp—to "select" incoming Jews for the gas chambers.

"It only happened on three or four occasions. Even then I singled out a lot of prisoners who couldn't work and sent them into the camp anyway," Lucas said.

The grey-haired women's doctor told the court trying him and 19 other former Auschwitz Nazis for helping kill 2,500,000 to 4,000,000 Jews that these were "exceptions" to his prior testimony.

LOW BACK PAIN

Is it hard for you to sit down, even harder to get up from a chair because of low back pain? Does this pain make work difficult, keep you from turning over in bed? This nagging, maddening pain keeps thousands in misery. But here is good news for all such sufferers. Templeton's TRC's give the desired relief from such suffering quickly, pleasantly. Equally good for lumbago, back-ache, sciatica, leg pains, arthritic, rheumatic and neuritic pain. Get T-R-C's for fast relief. 65c, $1.65 at drug counters everywhere.

For extra fast relief, use Templeton's FLAME-Cream Liniment in the roll-on bottle externally, while taking T-R-C's internally. FLAME-Cream, $1.25 at drug counters everywhere. T-10-11

Teacher Wounded

Fear of Expulsion Brings On Shooting

ST. LOUIS, Mo. (UPI)—The one thing Maurice Rackley, 14, feared most of all was the danger of being expelled from high school.

Maurice is a freshman at Vashon High School located on the city's near north side. The school's enrollment is 98 per cent Negro.

Leroy Deaton, a 32-year-old teacher in his first year at Vashon, was conducting an English class of 24 Negro students in the last period before school let out Wednesday.

PULLED PISTOL

School principal John Anderson said the boy "walked up to the teacher's desk, pulled a pistol from under his jacket and fired one shot," wounding Deaton.

He said the boy ran from the classroom and two fellow-students ran after him. The pair, Clayton Mitchell, 17, and Jeremiah Massey, 18, caught up with Rackley about one block from the school building.

SATISFACTORY

Deaton was taken to Jewish Hospital and reported in satisfactory condition.

Anderson said that Deaton had referred the boy to school officials the previous day because the boy had threatened Deaton in class.

Anderson said the boy's attendance and grades were average. He said he talked with the boy immediately after the shooting and "he was very calm. He didn't appear to be excited at all."

When asked why he fired the shot, the boy told Anderson, "I thought the teacher was going to have me expelled from school."

Logan Goal For Team From Japan

TOKYO (Reuters) — A 10-member Japanese expedition will leave here for Canada by air June 1 in an attempt to climb 19,850-foot Mount Logan, the highest peak in Canada.

All but two are Japanese self-defence force men who will make the bid on their holidays.

The two civilians are Takashi Kawakami, leader of the team and director of the Japan Alpine Club, and a doctor.

The team will attempt to scale the Yukon mountain early in July and return here Aug. 12.

Mariner IV Halfway

WASHINGTON (AP)—Mariner IV, now in its 103rd day of flight, is more than half the way to Mars, the National Aeronautics and Space Administration said Thursday.

Since its launching Nov. 28, on a 7½-month, 325,000,000-mile mission, Mariner has travelled more than 168,000,000 miles.

BEEF SALE

STEAKS
T-BONE or SIRLOIN
Standard Grade
69c lb.

RIB ROAST
Standard Grade
59c lb.

RUMP ROAST
Standard Grade
59c lb.

ALBERTA MEATS
1811 COOK ST.

QUALITY DIAMONDS

For your early spring engagement or wedding . . . choose from our super collection of diamond rings. Select a matched set of engagement and wedding ring to be treasured for a lifetime and become a family heirloom.

Diamond Engagement Rings from $50.00

Diamond Solitaire from $75.00

Matched Diamond Bridal Sets from $62.50

Diamond Set Wedding Rings $25.00

Many other exquisite Diamond Rings and other Jewellery priced up to $1,750.00

Convenient Terms
AS LOW AS $5.00 PER MONTH
OPEN FRIDAY TILL 9 P.M.

F. W. Francis
JEWELLERS
Kitty-Corner from the Bay
1634 DOUGLAS STREET PHONE EV 4-7611

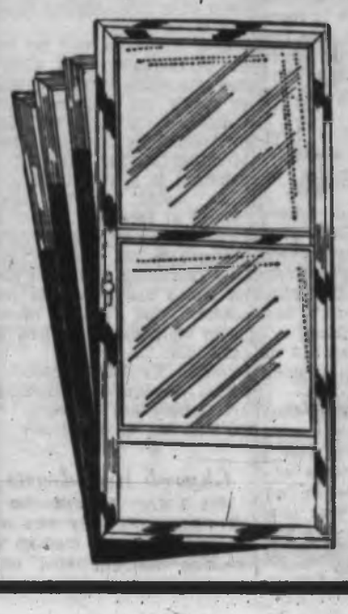

GRAND OPENING SPECIAL
Saturday, March 13
1,000 DE LUXE
SELF-STORING COMBINATION STORM AND SCREEN DOORS

Reg. $42.50 $26.95 While Stock Lasts

No waiting! Easy to install. Price includes all hardware, pneumatic closer, check chain—completely weatherstripped. See them on display or order by phone.

We replace wooden window sash with MAINTENANCE-FREE Aluminum Sash.

Aluminum Awnings Made to Order
WESTERN DOOR & AWNING
1030 YATES ST. Next Door to Pilmley 388-5851

'There Was Nothing in Windfall Drill Hole'

TIMMINS, Ont. (CP)—A geologist for Conwest Explorations Limited told a royal commission Thursday he knew last July there was nothing in the Windfall Oils and Mines Limited drill hole.

Patrick Heenan said he flew to the Windfall property July 6 and took a sample of sludge from the drill site and had it assayed. There was almost no value of copper, zinc, silver or gold in it. Sludge is the mud-like material which is deposited around a drill hole as the bit enters the earth.

Mr. Heenan was testifying before a royal commission set up to investigate the circumstances surrounding the rise of Windfall shares to $5.60 from 56 cents and its collapse to 80 cents between July 6 and July 31.

The stock climbed on rumors that Windfall had found ore on its property near here but the company would neither confirm nor deny the rumors.

MOUNTAIN CHAIN

The Appalachian Mountain range reaches from Canada's Gaspe Peninsula 1,600 miles south to central Alabama.

NAME SHORTENED

In 1781 a California townsite bore the name El Pueblo de Nuestra Senora La Reina de Los Angeles de Porciuncula, later shortened to Los Angeles.

THEY'RE HERE NOW!

Findlay ELECTRIC RANGES

With Full 2-Year Parts and Service Warranty and Famous Findlay Features!

FINDLAYMATIC ROAST GUIDE
Provides you with a complete guide and control for different meats, weights, cooking times and temperatures.

LIFT-OFF OVEN DOORS
A special FINDLAY feature—just lift and pull out. Protects the door is off for easy oven cleaning. Stands up vertically—no danger of damage.

CLEAN UNDER THE RANGE
Another FINDLAY feature that helps you easily clean that old-hard-to-get-at place under the range. Remove the big storage drawer to clean under the range.

NEW DISPOSABLE OVEN LININGS—
Makes your FINDLAY oven the easiest ever to keep clean. It's specially designed to hold ordinary 18" household aluminum foil firmly in place without slipping or falling.

FINDLAY ROTISSERIE
Self-basting as it rotates—the new way to roast. Barbecues to perfection and eliminates oven cleaning.

LIFT-OFF OVEN SIDE RACKS
You can readily lift out and replace the FINDLAY oven side racks for easier cleaning and installing aluminum foil.

Findlay SPECIAL!

Here's the buy of the day . . . a huge 30-inch ELECTRIC RANGE for an amazing low price . . . with famous Findlay features!

★ 7-HEAT SWITCHES
★ 30 INCHES WIDE
★ LIFT-OFF DOOR
★ WINDOW OVEN
★ LARGE STORAGE DRAWER

All This for Only 179.00 with trade

No Down Payment, 10.00 per Mon.

★ Notice!

It's true, we've been fantastically busy during our 10-day "Make-Room-for-Builders" Clearance, and NOW—although our floor stock is greatly reduced, Standard Furniture STILL OFFERS the West's largest selection of fine home furnishings . . . including many, many NEW THINGS direct from world-wide manufacturers. Shop and SAVE on all 5 floors.

Findlay 24-INCH ELECTRIC RANGE

★ 7-Heat Switches
★ 24-in. Wide
★ Huge Oven
★ Lift-Off Door

Special Value 139.00 with trade

No Down Payment, 8.00 per Month

Findlay QUALITY RANGE

★ Rotisserie
★ 30-in. Wide
★ Roast Guide
★ Removable Side Racks

269.00 with trade

No Down Payment, 15.00 per Month

Standard FURNITURE DEPTS OF VICTORIA

737 Yates Street EV 2-5111

The Daily Colonist.

"An Independent Newspaper The Organ of No Clique or Party"

1858 — 1965

Published every morning except Monday by The Colonist Publishing Ltd., at 2631 Douglas Street, Victoria, B.C. Authorized as second class mail by the Post Office Department, Ottawa, and for payment of postage in cash. Member Audit Bureau of Circulations.

RICHARD BOWER
Publisher and Editor-in-Chief

Probing the Depths

EXCLUDING the vast amount of oil known to exist in the Athabaska tar stands of northern Alberta, Canada is estimated to have proved up enough reserves of crude oil to last at least 20 years, even if no new discoveries are made.

This is regarded as a not unsatisfactory state of affairs, the more so as within the next two or three years production will commence from the Athabaska sands at an initial rate of 45,000 barrels a day.

This comparatively small amount of extraction has been set by the Alberta and national conservation boards, not because it is all that the tar sands can bear, but because there is fear that a larger amount of oil thrown on the market at one time could disrupt the existing oil industry in Canada by creating a serious state of overproduction.

The company licensed to extract oil from the tar sands—Great Canadian Oil Sands—wanted a much higher initial maximum, and at least one other group of companies is anxiously awaiting the day when the government will sanction further development of the sands to set up a plant using a different extraction method.

But while in these circumstances Canada is literally oozing oil out of its ears, the major companies are not letting up one instant in their exploration. Hundreds of crews this summer will again be probing the Arctic regions, where only transportation difficulties appear to be in the way of immediate development.

In addition, another company—Shell of Canada—is pouring millions of dollars into seismic work on the continental shelf waters off the B.C. and Nova Scotia coasts.

With the ownership of offshore rights in doubt, this company is involved in the extra expense of paying exploration fees to both the federal and provincial governments, but it apparently feels that this and the other expenses are well worth while.

Shell has rights to explore 13,000,000 underwater acres off the west coast of Vancouver Island and up through the Queen Charlotte Sound into the Hecate Straits. It also has rights to a further 22,000,000 acres under the Atlantic and off the Nova Scotia coast.

The company is just now starting its fourth year of submarine exploration off the B.C. coast, and this year will have four vessels based on Uchuelet testing the ocean bed in search of favorable geological conditions.

Although already $4,000,000 has been spent on this project, it may take several more years of study and expense before sufficient evidence is available to justify the drilling of test wells.

Fortunately time is on the side of the oil companies. What they are looking for today is the crude oil that may not be required before the start of the 21st century.

Physic Required

DURING the 1957-63 period when they were out of office the Liberals professed to be greatly concerned over what they then claimed was the deterioration of the Canadian image abroad.

However, since they have reassumed the reins of government the state of the nation's reputation seems to be of little interest to them.

True, though a good many of the unsavory incidents which have cast a shadow over Ottawa in the past two years have had little to do with the federal government, as many more have been the results of mismanagement and ineptitude on the part of the Liberal administration.

And whether or not it is fair to blame any of these unhappy and all too frequent occurrences upon the Pearson government, the fact remains that as the senior government of this country it must assume the major responsibility for them.

The fact also remains that the seemingly unending scandals and rumors of scandals which almost daily rock the nation's capital have badly shaken the outside world's confidence in Canada's ability to govern itself. Further, and even more heart-wrenching is the fact that Ottawa—including Parliament—has become a stench in the nostrils of Canadians themselves.

Canada, under the present government, is sick. Whether or not there exists a cure for its present malady is a moot question. Perhaps a good dose of the physic of a general election may be a remedy worth trying—no matter how distasteful it may be to those who have so badly mishandled our affairs during the past 24 months.

Twofold Reward

FOR THE PARENT or guardian or friend who visits schools in this district during this Education Week there is a twofold reward. One is able to see the classroom operation, the teaching techniques, the examples of the work in creative arts, the still-formative writing and figuring in well-thumbed exercise books, the things that tell of the painstaking instruction and the commencement of the assimilation of knowledge and skills. But most rewarding is the delighted reception the children give for the interest of these adults.

Too frequently, perhaps, with all the preoccupations of household duties and the business of earning a living, parents have little time to spare for the fumbling approaches of the little folk to the new world of learning. Too infrequently can the time be spared to comment on the childish drawing or laboriously written sentences. But how large the return of a little encouragement!

During this week almost every school has been open for the family's inspection on allocated days. Hundreds of parents, often burdened with the smaller members of the family, have made the dutiful effort.

It is safe to say not one of them has begrudged the small sacrifice. The eager welcome and gratification of the little boys and girls would be guarantee of satisfaction.

For anyone who missed the opportunity, it will come again next year. For the sake of all concerned, it should not be missed.

Hansard Titbits

Wider Question

MR. DOUGLAS: . . . There are many cases in which the minister will have to exercise almost the judgment of a court: Was the male pensioner mentally stable or mentally reliable at the time he got married —which raises the wider question, is any male mentally responsible at the time of marriage?

Victoria Vignette

"Hey Mac—we got Lady Chatterley's Martlet?"

Stirrings in Bermuda

Discontent Grows in Paradise

By LINDSAY McCALLUM from Hamilton

NOTHING very radical has happened in Bermuda since the Spaniard Juan Bermudez spotted it around 1503 and gave his name to the cluster of 300 small islands basking in the turquoise waters of the West Atlantic. No settlement was made until 1609 when Sir George Somers was shipwrecked there on his way to Virginia, and stayed to colonize the place.

But the 570 miles of sea that separate Bermuda from the nearest mainland, Cape Hatteras in North Carolina, have ceased to insulate it from twentieth century aspirations and things have begun to stir significantly in Britain's oldest colony.

Bermuda's 21 square miles of land cannot grow enough to feed its 50,000 people who live on 20 of the islands. Its social composition, however, is showing a fertility common to other regions of the globe. More than half the people are colored, but more than half the power is with the white minority. Last month frustration erupted into violence.

It began when 80 colored workers employed by the electric light company went on strike. It was not a straight strike for more pay. There are few empty larders in the homes of dark-skinned Bermudians. Many own cars and refrigerators. But there has been growing resentment over white paternalism and what is seen as a less and less acceptable denial of equal opportunity.

The strikers demanded that the private company recognize their Bermuda Industrial Union as a negotiating body. The company refused, and out came the machetes, the iron bars and broken bottles.

But what jarred the whites into alarm and brought the paradise islands almost to a standstill was that dock workers and others—for the first time workers with no immediate axe to grind—came out in sympathy. In no time at all tourists in the luxury hotels (part of the 190,000 visitors whose spending of $33 million a year is the colony's chief source of income) were making their beds and washing their own sooks. And the worry spread to travel organizations in the United States and Canada.

★ ★ ★

"It's the Forty Thieves we are after," declared one of the colored strikers. By this he meant the oldest white families. With few exceptions, essential services are privately owned, and companies whose directors have interests in each other also have their top directors either in the ancient House of Assembly, the Legislative Council, or even the Executive Council which is headed by the British governor Lord Martonmere. Another name for the ruling establishment is "Front Street."

Yet it is not a colored leader who attracts most attention in Bermuda. Not for the first time in the pattern of imperial disengagement, a prominent leader of the assault on racial domination is white—and a woman.

Dr. Barbara Bell is a small, bespectacled and rather plain-looking spinster of 35. She has a pleasant but nervous manner, is suspicious of officials and newspaper men and avoids publicity where she can. As a girl she attended the exclusive all-white Bermuda High School, won a scholarship and trained as a doctor at McGill University in Montreal. Then she set up in private practice in Hamilton, the capital of the colony.

Her consuming interest is trade unionism, and her hobby is judo. Whites look upon her as a double traitor; she is vilified because she is considered to have betrayed her race and also her class.

When she was barred from using the one and only hospital on the island, it was the colored community who rallied to her support. The ban on her followed a three-hour token strike at the hospital, called by the Bermuda Industrial Union of which Dr. Bell is secretary-general. When the hospital workers failed to get the recognition they were seeking, the colored people petitioned the governor. They were backed by the Progressive Labor Party. Dr. Bell was provisionally reinstated.

The Bermuda Industrial Union wants to represent every worker in virtually every industry and business in the islands, thus acting as a sort of Trades Union Congress with other unions as its constituents. But when Dr. Bell went to New York she took a larger demand than this to the United Nations. What she asked for was self-determination for the people, which she defined as the right to have a truly democratic franchise and responsible government.

Addressing the Committee of 24 on Colonialism, she said: "For the past 300 years or more, Great Britain has allowed a minority group of vested interests considerable latitude and independence of action. This group has formed an oligarchy and is deeply entrenched as the result of the implementation of policies, official and unofficial, which ensure its continuance in power, the division and confusion of any opposition, and the suppression of free trade unionism."

★ ★ ★

What Bermuda has at present is a House of Assembly, the second oldest in the British Commonwealth, with two elected parties. The largest party, with 24 members, is the United Bermuda Party, formed only last August and largely white but claiming to have no racial basis.

The Progressive Labor Party was formed in 1963. It has six members in the House (one white), but seems to lack the machinery for an effective political opposition. It also claims to be non-racialist. And there are six independent MPs —four colored and two white. One of the independent whites is Sir John Cox, Speaker of the House.

The House meets two or three times a week and has control over financial legislation. The Upper House — the Legislative Council — consists of nominated and ex-officio members presided over by the governor. It can amend any legislation not bearing on finance.

And then there is the Executive Council, consisting of nine nominated members who are the governor's advisers. Four of the nine are government administrators and include the colonial secretary, the attorney general and the colonial treasurer. The executive work of government is carried out by boards, made up of unpaid "worthy" members of the community, and each headed by a member of the House. Ultimate political power lies with Bermuda's elected parliament only in theory.

★ ★ ★

The labor dispute with the electric light company brought wounds to 17 policemen (mostly British) and one rioter, and nine arrests were made. Britain sent out a labor adviser, a trades union official from the Caribbean Congress of Labor joined the talks, and a settlement has been reached. The company's offer to accept the union as bargaining agents if a majority of hourly-paid employees were represented was finally agreed by the union.

But it looks as if this is the beginning rather than the end of the story. About a fortnight ago a speaker in the House of Assembly used new and unfamiliar words. He said: "The benevolent attitude of the past is changing because it is recognized that there is a new generation of colored people among us, interested and able to think for themselves, willing and able to exert leadership . . ."

Constitutional reforms have, in fact, been under discussion by a special committee for more than a year. There is already a majority of colored voters, but the franchise gives property-owners an extra vote. Among expected recommendations is one lowering the voting age from 25 to 21 years of age, and some day a cabinet system may emerge. But not all the colored people are sanguine about reforms.

Still, things are moving. Once constitutional proposals are accepted it seems likely that a conference to formulate a new constitution will be held in London. And the strike that gave the whites the jitters is a sign of the times.

(OPNS—Copyright)

De Gaulle's Foes

Divided Opposition

By ALAIN de LYBOT from Paris

PRESIDENT Charles de Gaulle's internal political supremacy will be increasingly challenged in forthcoming months as France begins girding for the next presidential election.

Since the end of the Algerian war in July, 1962, and the legislative elections the following December which put a Gaullist majority in the National Assembly, de Gaulle's rule has not been seriously contested.

But with important municipal elections this month and presidential elections in December, foes who consider de Gaulle's rule undemocratic will do their best to take control.

The general, a shrewd political manoeuvrer, has so far refused to say whether he would run for a second, seven-year term.

Asked the question recently, he answered tartly, "You know that I will not answer that question. Anyway, if I did, there would not be any suspense left."

★ ★ ★

There has been endless speculation about de Gaulle's intentions. His health, despite a prostate operation last April, appears good, but the general is 75, and another seven-year term starting next year would take him into his 83rd year.

It is generally assumed by most observers that if he runs, which looks probable, he will be elected.

However, this has not deterred the opposition, which is getting ready to give him a good fight, hoping that even though it may not topple him, it will force him to take the opposition seriously.

What probably will help the Gaullists most is that the opposition has not been able to achieve unity or even homogeneity. It is therefore in a weak posture to face de Gaulle and his monolithic Union for the New Republic (UNR) Party.

The old parties of the Fourth Republic appear to have learned little from the downfall of that regime which was weakened and finally destroyed by their internecine fights.

Most of them have survived and are still active. They went along with de Gaulle for a time but sooner or later parted company. Each represents only a few percentage points of the electorate.

By comparison, the Communists, who control slightly over 20 per cent of the vote, are a large party, second only to the UNR.

★ ★ ★

Time and again the French non-Communist left has been tempted, for the sake of expediency, to form alliance with the Reds.

The result has been to scare middle-of-the-road or conservative parties who might have agreed to co-operate with the non-Communist left.

In the municipal elections, which constitute a prelude to the presidential elections, the Socialist Party has allied itself with the Communists in a dozen large French cities including Paris.

So the fear of another "Popular Front," as the prewar alliance of all leftist parties including the Communist was called, has cropped up again and is hampering the formation of wide coalitions such as could threaten de Gaulle seriously.

It is a vicious circle inherent to the French political setup, and it is likely to play directly into de Gaulle's hands. It is easy for Gaullists to say to moderates that unless they vote for de Gaulle, they will get a candidate elected with Communist support.

(Copley News Service)

Today in History

By The Canadian Press

Austrian-born Adolf Hitler entered his home country in the wake of his occupying armies 27 years ago today—in 1938. In February of 1938, Hitler had invited the Austrian chancellor, Kurt von Schuschnigg, to his retreat at Berchtesgaden and there forced him to sign an agreement giving the Austrian Nazis virtually a free hand in the country. When Schuschnigg attempted to repudiate the agreement and announced a plebiscite on the question of "amalgamation" with Germany, Hitler immediately ordered the occupation of Austria by German troops. His enthusiastic entry into Vienna, where once he had almost starved as an impoverished painter, decided him on his course of annexation, as he put it, "to protect Germans" living in the country.

1628—British composer John Bull, credited with composing "God Save the Queen," was born.

1939 — Pope Pius XII was crowned in Rome.

First World War: Fifty years ago today—in 1915—the Admiralty reported the torpedoing of the British auxiliary cruiser Bayano with the loss of almost 200 men; British forces gained ground in a drive on Lille; Russian troops fell back before renewed German attacks in Poland.

Second World War: Twenty-five years ago today—in 1940—the Finnish parliament met in a secret session but issued no report on proposed peace negotiations with Russia; French Premier Daladier said 50,000 British and French troops were ready to sail for Finland if the formal call came.

Ottawa Offbeat

Princes of Privilege

By RICHARD JACKSON, Colonist Ottawa Bureau

A COUPLE of honorable members, Murdo Martin and Arnold Peters of the New Democrats, were sunning themselves on the front steps of the Peace Tower the other day when a car with CD (Corps Diplomatique) licence plates zipped haughtily by, showering some visiting collegians with cascades of dirty water from the run-off of the melting ice and snow.

If this particular pair of parliamentarians, who are almost professionally sensitive about protecting the rights of ordinary people from interference or abuse by the practitioners of special privilege, thought of doing anything about it, they were wasting their time.

It's against the law in the national capital, as it is in most civilized cities, for a motorist to splash along through puddles at speeds likely to swamp helpless pedestrians in a muddy wake.

Against the law, that is, for everybody except the diplomatic corps.

★ ★ ★

The Commons, busy in recent days considering the parliamentary immunity of Creditiste MP Gilles Gregoire both from arrest by the RCMP on federal property and from incarceration in an Ontario jail for traffic offences, didn't know what immunity really is.

In that league, "Poor Gilles," as they're now calling him, is a piker.

For the expert view on what the usually proper and mild-mannered Ottawa Journal editorially has termed the fine art of "getting away with murder," the puzzled parliamentarians should have called in any one of the 60 or so ambassadors extraordinary and ministers plenipotentiary.

Compared with diplomatic immunity, parliamentary immunity is pale, weak stuff.

The diplomat, truly a prince of privilege, is immune to just about everything unpleasant including arrest and responsibility for crimes up to and including motor manslaughter, the whole vast spread of taxation, and of course, such trivial annoyances as traffic tickets.

★ ★ ★

The city police of Ottawa and Hull, the RCMP on federal property and the Ontario provincials in the suburban areas, ticket and summons diplomats for traffic offences, but the diplomats simply call up External Affairs for a "fix."

The "fix" is simple—diplomatic immunity is invoked by External Affairs for the offender —and the police are left holding the ticket bag.

Not so long ago, when the ordinarily courteous and long-suffering Journal ran out of patience and editorially ticked off the diplomatic corps for its arrogant abuse of its sweepingly special privilege, External Affairs "invited" the newspaper "to go easy."

Lay off, "requested" the department, explaining that "if we oblige diplomats to be subject to ordinary law here, then our own envoys will be subject to ordinary law in other countries."

★ ★ ★

So what, retorted the Journal. Why shouldn't Canadian diplomats abroad behave, and if misbehaving suffer the legal consequences?

External and the diplomatic corps wisely dropped the argument, not desiring to answer.

How gross is the abuse of diplomatic privilege?

A few items:

● A hit-and-run diplomat who killed a young school girl here in the capital suffered nothing more than a recall to his home office.

● Parking and run-of-the-capital traffic tickets are so inconsequential that the wife of a diplomat recently felt so fancy free and secure from prosecution — as she certainly was — as to have her chauffeur wheel her limousine through the noonday crowds of the capital's pedestrian mall and park on the promenade in front of her bank.

● Some diplomats made such a good thing of buying cars, completely tax free, and selling them immediately at a far-under-the-market cut price that they were limited by order-in-council to one new auto each a season.

● Perhaps the most famous case of diplomatic immunity here in the capital was that of an ambassador who set himself up as a jet-set, social elite bootlegger, buying his booze at tax-free wholesale case lot cost and peddling it at high after-closing-hours blind pig by-the-bottle prices.

★ ★ ★

His government, under pressure from Ottawa, finally recalled him, possibly to assign him to its finance department and the balancing of its budget. He was just that accomplished an operator.

In that kind of competition, parliamentarians are rank amateurs when it comes to the handy-dandy art of immunity.

Health Services

MR. Charles Specht, president of MacMillan, Bloedel and Powell River Limited, is quoted in your article headed "View from the top" as saying that "Education is part and parcel of productivity and the emphasis must be on the college level." I do not quarrel with this statement but would like to submit an excerpt from the royal commission health services: "The commission is convinced that, quite apart from humanitarian considerations, the health of Canadians is a matter of concern to us as a nation, and that no enlightened government can ignore that the economic capacity of its citizens to be productive depends upon their health and vigor as much as upon their educational attainment."

The conclusion which must be drawn from this is obvious; unless our governments are prepared to implement complete health services for every citizen we cannot realize the full benefit of the vast sums spent on education.

A. PERCY RAYMENT,
1955 Oak Bay Ave.

★ ★ ★

Magic

We have a scene of sheer magic in our midst. To come out of the exquisite little playhouse theatre, stroll under the arcade made mysterious by shadows and stand awhile by that fountain of leaping light was an unforgettable experience. Now Victoria really has something new and exciting to show its visitors!

EVE GOODMAN,
1900 Fort St.

★ ★ ★

Robert Harris

As part of the 1967 centennial celebrations, Prince Edward Island is honoring the artist, Robert Harris (1843-1919), in the form of a retrospective exhibition of his works.

This exhibition will be held at Confederation Art Gallery and afterwards it will be shown at major art galleries across Canada. Many important works in public collections have been promised already, as well as paintings in private collections.

We would be very much obliged at receiving further information concerning paintings, photographs and other memorabilia pertaining to Robert Harris which are known to your readers and which owners might be prepared to lend for exhibition.

MONCRIEFF WILLIAMSON,
FRSA, director, Confederation Art Gallery and Museum,
PO Box 848, Charlottetown.

★ ★ ★

Church Broadcasts

May I draw the attention of all church ministers who use the radio as their medium of reaching shut-ins, etc., with their message, that they could add greatly to their enjoyment were they to consistently announce not only the number of the hymn chosen but clearly enunciate the first line thereof.

So often the choir's diction is so indistinct that while one may be familiar with the tune one is at a loss to join in as the first line does not always come readily to mind.

It is my understanding also that evening services are by courtesy of the radio station, but seldom have I heard any thanks given for this privilege, and this is indeed a great privilege in this day and age when commercial interests are making time for religious programs unavailable.

Would not attendance at the various church activities be increased were these included in the advertisement each week instead of just the sermon title and the minister's name and qualifications which latter is already so well known to your readers?

R. AVERY,
1834 Adams St.

★ ★ ★

Good Films

How many of us take for granted the excellence of today's motion pictures? There are two reasons why we should not. First, the acting is of the highest degree. Second, the films, varied as they are, offer the selective person not only an entertaining evening, but also an educational one. There is food for thought in almost every picture shown today, but it is up to the viewer to decide what is to be gained from the picture.

I for one am grateful to the actors and producers for making available such excellent pictures as they do.

ADJUNCTOR.

★ ★ ★

Chronic Care

Regarding the report by Mr. Martin on a surplus of chronic-care beds on Vancouver Island, there may be lots of surplus beds but at what a price! How many people can afford to pay for one?

INTERESTED.

Our Readers' Views

★ ★ ★

To be considered for publication in whole or in part, letters must be on subjects of general interest and if signed with pen-names, must be accompanied by writer's name and address. Preference will be given to those that are brief.

New Leaders Learn to Toe The Mao Line

By K. C. THALER, from London

Mao Tze-Tung's health is "not so good," it is reported. At 71, the Chinese Communist leader is said to be worn out by a career of exhausting struggle.

The assessment is made by the authoritative Royal Institute for International Affairs in the current edition of its monthly magazine, The World Today.

The publication reports that Peking is apparently making preparations for the post-Mao period with new blood coming into the Chinese Communist party. Younger Communists are being appointed to positions of responsibility.

The study was prepared by Robert Quillain who revisited Red China after a nine-year absence.

Quillain makes these other points:

● Peking is openly determined to wrest the direction of international communism and world revolution from the Soviet Union and to kindle the flames of revolt in Asia, Africa and Latin America.

● Mao's prestige within Red China has "never been so high" and there is no sign of a softening of Peking's communism even under his successors. The ruling group seems determined that "there shall be no 'de-Maoization' after Mao, like de-Stalinization of Stalin in Russia."

* * *

● Mao's successors are likely to remain Maoists, and if they do change policy and personnel, they will do so in conformity with the Mao line. The Chinese themselves are convinced the regime is there to stay and "no one, nothing, could manage to overthrow it."

● For the time being what has appeared on the scene is a new generation "as inflexible and militant as the preceeding one."

● Despite the injection of new blood into the party, no new faces have appeared at the top since changes made in December, 1964. Those selected of the younger generation are bombarded with constant warnings about the danger of a return of capitalism.

* * *

● For a long time to come, China seems determined to confront Russian communism with Chinese communism which proclaims itself as "the communism of poverty."

● Red China today spurns all western thought and culture, with attacks even on the most widely recognized figures, from Shakespeare to Balzac and from Beethoven to Debussy. But Peking has not closed its mind to trade with the West which it needs.

● Peking will continue to follow both policies at the same time, blowing hot and cold, according to circumstances. A good half century is needed to solve the internal and external problems of Red China.

* * *

Reviewing the economic changes, the deep resentment against the Russian "betrayel" and agricultural problems, the report stressed that "more than ever there is only one source of doctrine at the summit of the Chinese communist system —Mao Tze-tung."

United Press International

BACKGROUND

* * *

Viet Nam Problem Complex

Johnson's Dilemma

By PHIL NEWSOM

Two recent events help to illustrate the complexity of the problem facing President Johnson in South Viet Nam.

Both bear on the risk that the escalation of the U.S. military effort in Viet Nam eventually could lead to a head-on clash with the Red Chinese, with the further possibility that Soviet involvement could lead to a world nuclear war.

* * *

In the one instance, an anti-American demonstration in Moscow failed to follow the script, and Soviet soldiers and police who finally crushed it broke some Red Chinese heads in the process.

The Chinese followed it up with a sharp note of protest, and in Peking 400 students staged a protest outside the Soviet embassy.

The Peking demonstration was the first of its kind since the communist take-over of the China mainland.

The succession of events was a special embarrassment to the Soviets since they coincided with the dismal failure of a Moscow "unity" conference originally designed to re-establish Soviet leadership of world communism.

For the United States, the overall effect was of special significance.

Obviously it was to the United States' advantage to forestall if possible joint action by the Soviets and Chinese in Viet Nam.

Thus it was possible to question U.S. political wisdom in launching the Feb. 7 U.S. air attack against North Viet Nam at the same time Soviet Premier Alexei Kosygin was on a visit to the North Vietnamese capital of Hanoi.

Momentarily, at least, it forced the Russians into a position identical with that of the Red Chinese.

* * *

But the Chinese themselves have made it clear they intend to become the dominant power in Asia and in demanding apologies to the Chinese students injured in the Moscow demonstration they imposed a new set of conditions which the Soviets could not accept.

In effect, the Red Chinese have told the Soviets that co-existence within the communist world depends upon total surrender to Chinese terms.

So long as these two remain locked in their own power struggle neither has the flexibility it needs to carry on large-scale adventures elsewhere.

* * *

And, for the Soviets, it becomes possible that even a U.S. presence in Viet Nam is preferable to a total Chinese take-over.

With the Soviet Union and Red China bound, by conditions of mutual distrust, the United States' position becomes more flexible and its decision to take the air war north less risky. By his continued silence, Johnson hopes to maintain that flexibility.

Generally accepted is the assessment of Gen Maxwell Taylor, U.S. ambassador to South Viet Nam, that all wars end in negotiations. But the arrival of U.S. marines in South Vietnam is proof that in U.S. eyes the time is not yet.

When the war finally is settled, it will be on the basis of conditions not alone confined to the borders of the two Viet Nams.

(United Press International)

Quotable Quotes

We all know how nauseating Stratford-on-Avon is. We do not want Sir Winston to do to Bladon what Shakespeare has done there.—Councillor Charles French, of Bladon.

* * *

Denial of profit by socialism and recognition of profit by capitalism has never served as the feature distinguished socialism from capitalism. The difference is in the way profit is formed, appropriated and used. —Professor Evsei Liberman of the USSR.

* * *

I may look odd on television. Very often it makes me look odder than I am.—Sir Alec Douglas-Home.

England Tries Soundproofing

LONDON (AP — The Labor government announced Wednesday a $7,000,000 program for soundproofing homes against jet noise around London Airport.

About 60,000 houses are involved.

Wild Spending Spree

Argentines Fear Currency Collapse

By ROBERT BERRELLEZ, from Buenos Aires

Argentines are spending pesos as fast as they get them, fearful their floundering currency may follow the Brazilian cruzeiro into fiscal oblivion.

During the Mardi Gras weekend, patrons wagered $3,300,000 on the gambling tables at Mar Del Plata Casino. Several millions more were bet on horse races in Buenos Aires.

Streams of new cars speed over the highways to beach and mountain resorts. Trains to vacation spots were crowded during the summer now drawing to a close and airline flights are booked solid.

* * *

Many put their pesos into hedges against inflation: Automobiles, real estate, black market dollars and other tangibles.

Others, figuring that a peso in the bank is slowly dying, indulge in long-deferred vacations, shopping sprees and binges.

The peso, now worth only seven-tenths of a U.S. cent is just one of the ills plaguing Argentines in the 10th year since a military revolution ousted dictator Juan D. Peron.

* * *

Once one of the most prosperous countries anywhere, Argentina has fallen heavily in debt. Public and private foreign obligations are nudging $3,000,000,000.

Since Peron's fall the country has known little internal peace. Upheavals and violence marked the immediate post-Peron period. Amid high hopes, Arturo Frondizi assumed the presidency in 1958. But 37 crises later he was booted out by the army, in 1962.

The 17 months of President Arturo Illia's government are regarded as the longest continuous period of political peace in the decade.

* * *

A Buenos Aires weekly financial publication, the Economist, said 12,600 Argentine engineers and scientists have moved to the United States. Thousands more, it said, are working in Spain, France, England, West Germany, Brazil and Venezuela. A prime reason for the exodus was low pay.

Illia's government is seeking a vote of confidence in congressional elections Sunday.

The results will determine the fate of a government recovery program based chiefly on consolidation of democratic processes trampled by successive governments and the armed forces for the past 33 years.

Lacking a majority in the chamber of Deputies but working through compromises, the Illia government has pushed through some controversial legislation including, for the first time in Argentine history, a minimum-wage law.

Government strategists expect only a slight improvement in their congressional strength in the election, but this will be regarded as a vote of support because of the fierce pre-electoral pressures being exerted by a score of opposition parties.

The Associated Press

Slide Cleared

SMITHERS (CP) — A rock slide that severed the CNR line west of here Monday was cleared Wednesday. Normal traffic was resumed.

Monologues Prolong Session

Bellicose Verbosity Stalls Action

By IAN STREET

* * *

CAPITAL REPORT

* * *

It's that kind of session.

There's a grumbling, uneasy truce in the House these days, punctuated by flashes of heat and, less frequently, light.

Everybody wants to speak — at length.

Ministers have been accused of filibustering when they rise to make a speech lasting an hour in response to an opposition question.

* * *

And too often opposition questions turn into one-hour speeches.

So far little seems to have been achieved.

Health Minister Martin put on the classic filibuster, ducking opposition questions, making arm-waving speeches, and lashing out at the medical profession on shortcomings of the hospital system for which the government must be held responsible.

In this type of atmosphere it took 15 hours to get through the health department estimates.

It rubbed off on ministers with cooler heads, too. Attorney-general Bonner, who frequently plays the role of peacemaker in the House, had trouble with his estimates.

* * *

Education Minister Peterson's education estimates took 11 hours.

The informal and quite flexible schedule for handling of these matters is disrupted. Deputies wait for hours in the corridors for their turn to enter the House and advise their ministers when questions require technical answers.

But the questions too often are so muddled that ministers either can't or won't provide a clearcut answer.

It was the fond hope of all concerned that this session would come to an end around March 19. This date was still spoken of a few days ago. But no more.

* * *

On Thursday afternoon there were still eight cabinet minister's estimates to be dealt with.

The pile of the legislation is still growing and bills are numbered up to 80 already.

It now seems the best we can hope for is March 25, give or take a day, which will make this session nine weeks long. That's about a week longer than most.

The frustration of the opposition was summed up this week in a brief outburst from Opposition leader Robert Strachan.

He watched reporters questioning a cabinet minister in the corridor outside the House.

* * *

Later, in the press gallery, Mr. Strachan accused reporters of sidetracking the processes of parliament by seeking answers to questions outside the House which the opposition could not obtain.

He said the press was pyschologically attuned to the cabinet.

We get our stories from cabinet ministers and when the matters are later raised in the legislature we intend to regard the event as "old news."

* * *

There's truth of course in what he says.

If there are any questions to be asked as the result of what is said by a cabinet minister on the floor of the House any reporter is going to ask them, to try and plug holes in the story he is about to write.

But there is no reason why opposition members should not ask the same questions themselves in the House. It will mean, however, cutting some of the political speeches.

Teachers Hold Conference

LONDON (CP) — Canada will have the biggest representation among 100 Commonwealth exchange teachers here Friday for a two-day conference on education at the Royal Commonwealth Institute.

There are 35 Canadians, 32 Australians, 14 New Zealanders and, for the first time, one Jamaican.

Wheat Board In Ecuador

QUITO, Ecuador (AP) — A group representing Canada's National Wheat Board arrived here Wednesday for a seven-day visit before continuing a tour of Latin America. The delegation is headed by J. B. Lawrie.

MOVING?
have a phone on your arrival!
Call B.C. TEL TODAY

REXALL
BANNER BARGAIN DAYS
MARCH 11 to MARCH 20

49c Terry Cloth Kitchen Towels	3 for $1.00
$1.49 Tumblers (12 pack)	$1.19
55c Peanut Brittle, 14-oz.	39¢
Plastic Pails, 2-gal.	37¢
69c De Luxe Tooth Brushes	3 for $1.00
Egg Cream Shampoo, 16-oz.	99¢
Household Cleanser, 32-oz.	89¢
Air Freshener, 14-oz.	99¢
Spray Starch, 24-oz.	98¢
Super Plenamins, 25% Bonus Pack	

PLUS MANY OTHER SPECIALS!

Rx Prescriptions ACCURATELY FILLED
OWL DRUG CO. LTD.
MAYFAIR CENTRE 386-3445
FREE DELIVERY
FORT AT DOUGLAS 385-6761

SWAP ANYTHING
Trade, Boats, Guns, TV's, Furniture, Firearms, Anything!
TELMAC
NO MONEY DOWN

BUY BETTER SAVE MORE
SUPER VALU
100% B.C. OWNED AND OPERATED
SPECIALS
FRI. - SAT. MAR. 12 - 13

GOVERNMENT INSPECTED
Pork Picnics 29¢
Fresh Grain Fed, Whole or Shank Half, lb.

OKANAGAN McINTOSH
Apples 5 lbs. $1.00
Fancy Sleeping Beauty

ALPHA
Milk 6 for 79¢
Tails—You save 26c

LYNN VALLEY
Peaches 3 for 49¢
15-oz.

SUNSHINE
Peat Moss $2.89
6 cubic feet

5124 Cordova Bay Road
880 Esquimalt Road
1515 Pandora Avenue
We Reserve the Right to Limit Quantities

3 for the Money!

NOW is the time to completely refurnish your home with a quality 3-room group of fine furniture from Mais. Many styles to choose from, at the LOWEST PRICES IN TOWN, TOO! Take advantage of Mais amazing offer when you buy your 3-room group—GET A GUARANTEED USED TV SET FOR ONLY $1.00.

LIVING ROOM 8-piece living room includes modern-as-tomorrow chesterfield and chair, 2 table lamps, 1 floor lamp, 2 step tables, 1 coffee table.

BEDROOM 9 piece bedroom includes classic modern walnut dresser, tilting mirror, chiffonier, bookcase bed, innerspring mattress and box spring, 2 boudoir lamps, bedspread.

DINETTE SET Includes beautiful table with arborite top and 4 matching chairs.

All This For Only $499.50
PAY ONLY $6.00 A WEEK

PLUS
YOUR CHOICE of a Guaranteed Used TV Set with the purchase of any 3-Room Group.
FOR ONLY $1

NO MONEY DOWN
EASY TERMS
OPEN FRIDAY TILL 9 P.M.

Mais
FURNITURE and APPLIANCES
1321 COOK STREET
PHONE EV 5-2425

Names in the News

Missing Tooth Found —In Friend's Scalp

BAY CITY, Mich. — Last spring, **John McKay** and **Lewis Seward**, both 8, were playing at school during a recess. They accidentally bumped heads and John lost most of a front tooth. He couldn't put it under his pillow for the Good Fairy, however, because it was lost. Last week, Lewis bumped his head again on a corner of his desk at school and it began to swell. He was taken to the doctor and X-rays showed that John's tooth was imbedded under Lewis' scalp.

The tooth was removed after a 25-minute operation.

★ ★ ★

OTTAWA — RCMP Inspector **Joseph Carriere**, 53, one of the central figures in the Dorion judical inquiry, has been promoted to superintendent, Commissioner George B. McClellan has announced. The promotion is retroactive to Feb. 1, 1965.

★ ★ ★

CHICAGO — A U.S. district court jury has found ex-Gov. **William Stratton** of Illinois innocent of charges of evading $46,676 in income taxes.

★ ★ ★

NEW DELHI — More than 2,000 Indian peasants warmly greeted Britain's **Prince Philip** when he visited Mavi Kalan village near Delhi.

★ ★ ★

WASHINGTON—A tax lien of $3,178,712 has been filed against Canadian **Roy M. Hassel** of Kingsville, Ont., by the United States internal revenue service.

★ ★ ★

LONDON — **Queen Elizabeth** will decorate Canadian Army Capt. **J. P. R. Edmond Beauregard** of Gravelbourg, Sask., with the Order of the British Empire for his "extreme devotion to duty, zeal, enthusiasm, personal courage and cheerfulness" during fighting in Katanga province in December, 1961.

★ ★ ★

KETCHIKAN — **Einar Myllya**, who spent 77 hours trapped under a snow avalanche at the Granduc mine last month is "constantly getting better," his doctor says. **Dr. James Wilson** said, however, that it is "still too early to know how many fingers and toes" he will lose.

★ ★ ★

MONTE CARLO—**John Kelly**, brother of **Princess Grace** of Monaco, will be the godfather of her daughter **Stephanie** at the child's baptism. **Elizabeth-Ann de Massy**, 18-year-old niece of **Prince Rainier**, will be the godmother.

★ ★ ★

TOKYO — **Jotaro Kawakami**, 71-year-old chairman of the Japanese opposition Socialist party, has tendered his resignation because of illness.

★ ★ ★

MOSCOW — Tass reports a letter by the composer **Guiseppe Verdi** has been found in a public library in Leningrad. Tass said Verdi complained in the letter about distortions in his opera **Fuscari** which was produced in Paris in the middle of the last century.

★ ★ ★

LOS ANGELES — **Leona Gage**, deposed **Miss U.S.A.** in the 1957 Miss Universe beauty pageant, faces sentencing April 2 on her conviction for possession of marijuana. Superior Judge **Howard Ziemann** convicted Miss Gage, 26, in a non-jury trial.

★ ★ ★

LONDON—Labor M.P. **Patrick Duffy**, 44, committed "a gross contempt" of parliament by alleging some opposition Conservative members were "half-drunk and disgusting to look at" during recent debates, it has been officially ruled by an all-party committee of privileges of the House of Commons.

Carriere

★ ★ ★

SACRAMENTO—**Roy Travis**, a Vancouver pilot accused of smuggling $125,000 worth of heroin into California aboard his airplane has pleaded innocent. His trial was set for April 12.

★ ★ ★

VANCOUVER — **Alex MacGregor**, 17, of Vancouver, was convicted of public mischief here for making telephone calls to police departments in England, New York and California.

★ ★ ★

LONDON—The **Beatles** came home to the ear-splitting screams of nearly 200 school girls who must have played hookey to see them return from filming in the Bahamas. Beatle **Paul Harrison** said they still hadn't thought of a title for the film, their second one. Newly-married drummer **Ringo Starr** carried a large gold-covered box tied with a blue silk ribbon. "A present for the wife," he said, without giving a clue to the contents.

★ ★ ★

LONDON — **Prime Minister Wilson's** office announced he will visit Rome April 27 to 29. A spokesman said it had not yet been decided whether the prime minister would have an audience with **Pope Paul**.

★ ★ ★

NEW YORK — A New York County grand jury has returned indictments charging three men with murder for the slaying of **Malcolm X**. Charged with the shotgun-pistol slaying were **Thomas Hagan**, also known as **Talmadge Hayer**; **Norman 3X Butler**, and **Thomas 15X Johnson**.

CNR Orders Special Cars

MONTREAL (CP)—The CNR announced Wednesday it has ordered 220 specialized freight cars worth a total of $3,500,000 from Hawker Siddeley Canada Ltd. at Trenton, N.S., and National Steel Car Corp. of Montreal.

The Trenton plant is to start delivery in September of 145 open-top cars of 70-ton capacity for hauling British Columbia wood chips.

COWBOYS LIKE IT!

Labatt's PILSENER

GREAT BEER!

This advertisement is not published or displayed by the Liquor Control Board or by the Government of British Columbia.

Great tobaccos... *just the right amount of flavour*

Great taste... *mild enough for smooth smoking*

GOLD LEAF KING SIZE

a Great cigarette

Woodward's MAYFAIR

Shop Tonight and Friday 'til 9 P.M.

Get set for Spring . . . with Value-Priced Home and Garden Needs from Woodward's

Woodward's Rotary Mower

This de luxe 19" mower is designed to give you efficient cutting plus easy handling. The 4-cycle, 3-h.p. Briggs & Stratton motor is equipped with an Esso start recoil starter, heavy gauge steel housing with baffles, side discharge chute for safety. Fingertip height adjustment. Controls located on handle 84.95

Glass Tub Enclosure

Dress up your bathroom and at the same time do away with messy shower curtains. Sliding door glass tub enclosure, will fit 5' bath. Comes with two doors and 2 towel bars. Sale Price..... 39.88

Fertilizer Spreader

30-lb. capacity, constant flow agitator assures uniform coverage. Adjustable shutter cannot freeze, provides for fine adjustment. Metallic finish resists corrosive and abrasive action of fertilizer. 10.95

Peat Moss

Woodward's pure Canadian sphagnum peat moss. High organic content. An active soil conditioner to prepare your garden for quick planting. 6 cu. ft. bag. Sale Price..... 2.69

Garden Barrow

This all-purpose barrow has 3½ cu. ft. tray, baked enamel finish. 10x1¾" semi-pneumatic wheel with oil-pregnated bearing. Many uses around the home. Sale Price..... 9.88

Woodward's Hardware, Main Floor

AUTO ACCESSORIES TO GET YOUR CAR IN TUNE FOR SPRING

SALE! Mufflers

Special purchase of good quality mufflers to fit Chevrolet 6 and 8-cylinder 1954 to 1964. Installation free on muffler orders taken during this sale. Make an appointment now in our service centres.

Sale Price Installed 8.88

Battery Charger

2 amp. capacity for both 6 and 12-volt cars. Will boost your low battery to full power overnight. Sale Price .. 9.88

Turtle Paste Wax

High-gloss wax which deep-cleans, waxes and seals in one operation. Sale Price, 8 oz. 1.39

Nylon Foam Seat Covers

Stretch nylon with foam backing, "Scotch-guard" treated. Red, grey, blue or beige. For standard and compact cars. Sale Price, each 4.88

Automobile Compass

Mount this compact compass on your dash and be sure where you're headed. Guaranteed accurate. Sale Price .. 2.98

"Reddy" Paper Towels

100 strong paper towels for windshields and general cleanup. Size 9½"x 10¾". Sale Price, pkt. .. 29¢

Automatic Light Control

Allows your headlight to remain on while you lock up. Lights then switch off automatically after a brief period 3.98

"Pyroil" 1000 Mile Booster

Type A. Double strength carbon remover and cylinder oil. Add to your gas. Type B. Tune-up oil . . . add it to your oil. Sale Price can 49¢

Plastic Baby Seat

Moulded plastic seat. Fits over backrest of car and holds child while you drive. Sale Price .. 5.88

Speed-Shift Transmissions

Conversion kit for enthusiastic drivers. For Fords or Chevs. Sale Price 22.88

Other models available

Woodward's Auto Accessories and Service Station

Big Values from GENERAL ELECTRIC

Electric Kettle

Gleaming chrome finish for longer wear, quality made by General Electric for dependability. 6-ft. attached cord, stay-cool bakelite handle.

SALE PRICE 7.99

Portable Hand Mixer

A dependable, efficient mixer from General Electric. Full 100 watts of power, three speeds with fingertip control. Easy-clean beaters with handy beater ejector. White enamel finish.

SALE PRICE 14.99

Steam and Dry Iron

The perfect iron for wash 'n' wear fabrics. Features constant-flow steam to give twice as much, air-cooled handle, fingertip control button for steam or dry. 8' attached cord.

REGULAR PRICE 16.70

Woodward's Kitchenware, Main Floor

Rubbermaid . . . the brand-name of Top Quality and Stamina

Rubbermaid Laundry Basket

This top quality laundry basket is designed to hold the heaviest load without losing its shape, unbreakable handles . . . can't pull out. Choice of these lovely decorator colours: white, yellow, sandalwood, turquoise. Size 22⅝"x16⅝"x10⅝".

SALE PRICE 2.97

Rubbermaid Bread Box

Keeps pastries and bread fresh. Removable shelf holds 3 standard sized loaves. White, yellow, sandalwood, turquoise 6.98

Rubbermaid Canisters

Four graduated sizes for flour, tea, sugar and coffee. Square shape saves counter space. Colours: white, yellow, sandalwood or turquoise 4.98

Rubbermaid Basket

Wastepaper baskets, unbreakable, dentproof, rustproof and wipe clean in a jiffy with a damp cloth. Colours: white, yellow, turquoise, pink, blue, sandalwood. Each ... 1.79

Woodward's Housewares

Take the Bus Service from Downtown—Right Into the Mayfair Mall

Leaves Douglas and Yates every half hour. Times: Tuesday, Wednesday, Saturday, 8:45 a.m. to 11:45 on the quarter hour; 12:30 to 6 p.m. on the half hour. Thursday and Friday 'til 9.

Woodward's Mayfair Phone 386-3322. Outside Victoria, Zenith 6544 (Toll Free). Store Hours: 9:30 a.m. to 6 p.m. Evening Shopping Thursdays and Fridays 'til 9. Closed Mondays.

Mother Taught Too Well

LUBBOCK, Tex. (UPI)—A 31-year-old mother has been charged with contributing to the delinquency of a minor—her 13-year-old son.

Police said she admitted teaching him how to forge a cheque and then telling him to go cash it. He did.

Mrs. Dorman Saanich Native Dies

The granddaughter of a Saanich pioneer family, Mrs. Allan J. Dorman, died suddenly of a heart attack in Tacoma, Wash., Wednesday.

Mrs. Dorman was the former Doris McKenzie.

She lived with her daughter in Portland since the death of her husband, Dr. Dorman on Jan. 29 of this year.

BORN IN SAANICHTON

Mrs. Dorman was born in Saanichton, the daughter of Mr. and Mrs. Alexander MacKenzie. She was the grandaughter of Mr. and Mrs. William Thomson the first permanent white settler on the Saanich Peninsula.

Dr. and Mrs. Dorman were married in 1924 and resided in Kimberley, B.C., where Dr. Dorman practised dentistry until the Second World War.

MOVED TO ALASKA

After the war they moved to Ketchikan, Alaska, where Dr. Dorman practised dentistry until December of last year.

Mrs. Dorman is survived by three sisters, Mrs. R. E. Nimmo and Mrs. William Ibbetson of Saanichton, and Mrs. H. E. Kennedy of Sidney and two brothers, H. W. McKenzie, of Langford and Dr. R. M. MacKenzie, of Saanichton.

SERVICES IN TACOMA

Funeral services are to be held in Tacoma on Saturday.

Donations in lieu of flowers could be made to St. Stephen's Church, Saanichton, the Dorman Memorial Fund which was being established in memory of her husband at the time of Mrs. Dorman's death.

Executives, Corporations

University Drive In Major Phase

A major campaign for funds from Vancouver Island executives and corporations will begin Monday.

The executives and corporations is the third phase of the tri-universities capital fund campaign, which has already reached more than $500,000 in advance gift pledges.

Campaign workers will begin soliciting almost 3,000 prospective donors for a total of $150,000.

Second campaign phase began Tuesday when workers started asking professional individuals for gifts of $250 and up for a $100,000 total.

Fund target for Vancouver Island is $2,000,000, with the total objective, $28,000,000.

British Columbia will then add $40,700,000. Of the whole, $9,180,000 will go to the University of Victoria, and the rest to the University of British Columbia and Simon Fraser University.

MID-MONTH BARGAINS
TELMAC
NO MONEY DOWN

The sea-goingest RUM this side of the Caribbean

Melchers Distilleries Limited, Berthierville, Quebec

This advertisement is not published or displayed by the Liquor Control Board or by the Government of British Columbia

Woodward's MAYFAIR SALE!

Shop TONIGHT FRIDAY 'til 9 p.m.

Tailored-to-Measure
SPORTS COAT and SLACKS
Sports Outfit, both Jacket and Slacks, Sale Price ---------- 58.00

Or Choose Separately
Slacks 19.88 - Sports Coat 39.88

SPORTS COAT
Tailored to fit you perfectly from imported and domestic all-wool fabrics — Herringbone Tweeds, Saxonies, Hopsacks, Blazer Cloths, fancy lightweight Worsteds. Good choice of colours.

SLACKS
Choose plain-front slim style, or single-pleat regular style. Fabrics include all-wool melange, flannel worsteds, bedford cords, venetians, and Terylene and wool blends in lightweight and flannel weight. All the populaar colours.

10% Extra for Oversizes

Unmatched in Look, Fit and Performance
Your Machine Washable Raincoat by
LONDON FOG
65% Terylene, 35% Cotton Scotchgard treated to resist rain and strains

Priced at 35.00

- Classic styling, in constantly good taste.
- Excellent fit, with topcoat tailoring, and attention to detail.
- Comfortable split-raglan shoulder style.
- Double yoke for double protection.
- Nylon-lined sleeves for extra wear.
- Popular beige or black.
- Sizes 36 to 46 regular, 38 to 46 tall, 36 to 42 short.

Woodward's Men's Furnishings

London Fog weatherwear of distinction
65% TERYLENE Polyester CIL Fibre with 35% COTTON
PRESS WITH A COOL IRON
DEPASSER AVEC UN FER TIEDE

Woodward's MAYFAIR

CLEARANCE Ready-made Draperies

SALE! Dress up your windows-Brighten your home for Spring!

SPRING BEDDING SALE

Don't just cover your beds . . . dress them up with fresh, colourful spreads . . . and with new, buoyant pillows for sleep-inducing comfort. See how much less it costs to invest in new colour and comfort at these SALE prices! Shop NOW!

Polished Cotton
Bedspread in quilted florals, solid-coloured skirt. Rose, gold or lilac. Single or double bed sizes.
SALE PRICE, each .. 9.99

"Crochette"
With the precious look of heirloom hand-crocheted spreads. Deeply fringed, cotton-rayon blend. Wide colour range. Single or double size.
SALE PRICE, each ---------- 13.88

Chromespun
'Spreads a-sparkle with Lurex threads. Quilted top, plain sides. Beige, rose or aqua. Single or double sizes.
SALE PRICE, each .. 9.99

Floral Chromespun
Floral patterned quilted top, matching flounce. Yellow, pink or blue. Single or double size.
SALE PRICE, each .. 9.99

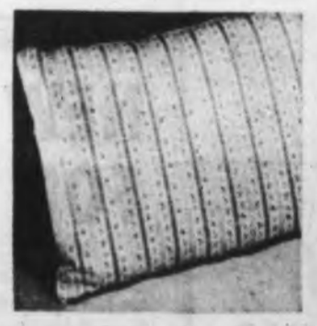

Camee Pillow
Plumply filled with 80% chicken feathers, 20% goose feathers. Featherproof ticking. 20"x27".
SALE PRICE .. 2 for 7.99

"Manor"
Fine duck feathers make these pillows soft and billowy. Featherproof ticking in blue or rose. 20"x27".
SALE PRICE 2 for 11.99

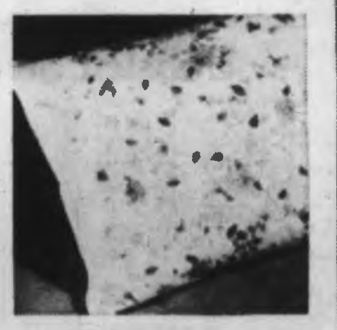

"Natural Rest"
Buoyant and soft . . . 100% Canadian waterfowl down . . . floral ticking in blue, rose or gold. 21"x27".
SALE PRICE ..... 2 for 18.99

Heirloom 'spread
Reversible cotton spread with dense "Heirloom" tufting, deep fringe. Snow-white or antique white. Single or double sizes.
SALE PRICE, each .. 11.88

"Superoft"
Luxurious, plumply filled with 100% down. Green or rose. Downproof satin ticking. 21"x27".
SALE PRICE ..... 2 for 24.99

"Terylene"
Comfortable non-allergenic pillows, with Terylene filling. Polished cotton covers in white, pink, blue or yellow. 20"x26".
SALE PRICE ..... 2 for 7.99

Foam Pillow
Washable, non-allergenic foam rubber, white cotton covers, that zipper on and off. Plump, medium firm.
SALE PRICE ..... 2 for 7.99

CHROMESPUN DRAPES
Shortie drapes in a rich brocaded chromespun to dress up your windows in luxury . . . at small cost! Solid shades of jade, olive, green, gold or white.

45" Length
48" width. Sale Price, pr. 8.88
72" width. Sale Price, pr. 14.88
96" width. Sale Price, pr. 17.88

54" Length
48" width. Sale Price, pr. 9.88
72" width. Sale Price, pr. 15.88
96" width. Sale Price, pr. 19.88

48" Sateen Drapery Lining . . . Special!
A rich quality sateen lining to prevent fading and prolong wear. Ecru shade only. Shop now, while the price is so Extra low.
SALE PRICE, yard ---------- 78¢

Dainty, Flocked Dacron Curtaining!
Crisp refreshment for windows, in easy-care Dacron with permanent flock dots on coloured or white backgrounds. Needs little or no ironing. 45" wide. SALE PRICE, yard ---------- 1.39 or 1.66

Decorator Cushions
Plumply filled cushions with corduroy, velvet or Bemlite covers, in decorator colours to make a room more inviting! Rounds or squares.
SALE PRICE, each ---------- 2.77

Clearance of Ready-Made Lined and Unlined Draperies 84" Long
Attractive patterns or plains. Full length, with pleated heading, ready to hang. Choice of synthetic fibres and cottons.

Single Width, covers 48". CLEARANCE PRICE, pair ---- 19.99
Double Width, covers 96". CLEARANCE PRICE, pair ---- 49.99
Triple Width, covers 144". CLEARANCE PRICE, pair ---- 69.99

Clearance of Drapery Fabrics, 45" Width
Damasks or Cotton Prints, suitable for draperies or slip covers. Save on this outstanding Clearance Price . . . Shop early for best selection.
CLEARANCE PRICE, yard 1.99

Woodward's Staples and Draperies, Second Floor

Woodward's Mayfair Phone 386-3322, Outside Victoria, Zenith 6544 (Toll Free). Store hours: 9:30 a.m. to 6 p.m. Evening shopping Thursdays and Fridays 'til 9. Closed Mondays.

Stock Quotations - Market Reports

Toronto Industrials

Quotations are in cents unless marked $. z—Odd lot. xd—Ex-dividend. xr—Ex-rights. xw—Ex-warrants. The net change is from the previous board-lot closing sale.

Vancouver Trading

Shares marked with an asterisk indicate that distribution of treasury shares or shares under option are being made by the company.

Today's Dollar

	Close	
MONTREAL—		
U.S. dollar	1.08 1/32	+1/32
Pound sterling	3.01 7/8	—1/8
NEW YORK—	Close	
Canadian dollar	92 31/64	+1/64
Pound sterling	2.79 1/4	unch.

Closing Averages

NEW YORK (Dow Jones):
30 Industrials ..... 895.74, up 3.35
20 Rails ..... 212.49, up 1.30
15 Utilities ..... 161.43, up .00
65 Stocks ..... 314.99, up 1.36
Shares: 5,770,000.

TORONTO:
77 Industrials ... 173.10, off .05
6 Golds ..... 172.15, off .82
16 Base Metals ... 80.18, up 1.09
9 Western Oils . 103.29, up 1.62
108 Composites ... 162.49, up .11
Shares: 4,446,000.

MONTREAL:
Industrials ..... 168.4, up .4
Utilities ..... 157.4, off .3
Banks ..... 135.0, off .5
Papers ..... 143.9, off 1.7
Composites ..... 168.0, up .1
Shares: Industrials 244,000. Mines 2,381,700.

VANCOUVER:
20 Industrials ..... 171.42, off 0.84
10 Western Mines 210.26, up 0.49
5 Pipelines ..... 120.40, off 0.31
Sales: 1,206,610.

Grain

WINNIPEG (CP) — Oilseeds and rye were irregular and feed grains were steady in moderate trade.

Feed grains were fairly active, with shippers buying both for domestic feed and for export.

Western Oils Make New High

TORONTO (CP) — Industrials took marginal gains, and western oils and base metals larger ones, in moderately heavy dealings.

In the penny list, Silvermaque added 4 at 28½ cents on 227,734 shares. New Goldvue was ahead 2 at 16½ cents.

Canada Crushed and Cut Stone gained 2 at 34 among industrials. B.C. Telephone, Globe Envelopes A and Power Corp. each tacked on ⅛ at 69⅛, 17 and 16⅞ respectively.

The 10-stock western oils index rose 1.62 to a high of 103.29 at the close. Home A and B each added ½ at 22⅞ and 24¼ while Calgary and Edmonton rose 1¼ to 22¼.

Consolidated Paper dropped 2⅝ among industrials to 46⅛ after hitting a high of 49⅝. It sunk as low as 46.

Senior metals advanced. Denison rose 1⅝ to 24⅛ as its affiliate Roman Corp. added 40 cents to $5.25. Inco gained 1¼ to 90 and Noranda 1⅝ to 58. Cominco rose ⅝ to 44⅞.

BCFP Weakens

VANCOUVER — B.C. Forest weakened to 29⅛ in a mixed industrial section. But Western Pacific at 17, Crush at 16⅞, Westcoast at 15 and Ocean Cement at 25⅜ were higher.

Mines were active but prices showed little change. New Imperial eased off to 2.51 after jumping to 2.73. Silver Standard was also lower at 1.33.

Granduc held firm at 7.80 and Torwest edged ahead to 1.00. Fort St. John rose to 2.25 in oils and Share was active at .42.

Asbestos Rises

MONTREAL (CP) — Most sections were off but industrials advanced in moderate trade.

Asbestos added ⅝ to 27⅝ and Moore Corp. ¼ to 63⅛.

Bell Telephone was off ⅛ at 62⅞. Newfoundland Light and Quebec Telephone each dropped ¼ to 10⅝ and 26 respectively.

Price Bros. dropped ½ to 43⅝, Abitibi ⅛ to 13¼ and Fraser ¼ to 23⅝.

Among speculatives mines, Cessland added 20 cents to $4.70, Equity Explorations 20 cents to $1.80 and Kiena Gold 20 cents to $3.50. New Imperial dropped 20 cents to $2.50.

Motors Lead Rally

NEW YORK (AP) — Auto shares were pacemakers in a stock market rally.

The list had been slightly higher from the opening. The leading auto stocks began to go in mid-morning and gathered investment support as the session wore on.

Eleven of the 15 most active stocks advanced, two declined and two were unchanged.

American Motors was the pacemaker, rising ⅝ to 14⅛ on 106,200 shares. Chrysler, up 2⅛, and General Motors, up 1⅜, were other heavily-traded members of the group. Ford gained ¾ and Studebaker was unchanged.

Steels warmed up as they mirrored the booming prospects for their best customer, the auto industry. Jones and Laughlin rose ⅞ and Lukens 1¼.

Box Scores

TORONTO	Thurs.	Wed.
Issues	738	703
Advances	251	230
Declines	250	238
Unchanged	247	230
New highs (64-65)	38	47
New lows (64-65)	38	27
NEW YORK	Thurs.	Wed.
Issues	1303	1270
Advances	614	522
Declines	432	534
Unchanged	257	264
New highs (64-65)	74	80
New lows (64-65)	4	6

Dividends

Ocean Cement, common 20 cents extra, payable April 1; record March 18; xd March 16.

Jefferson Lake Petro. of Canada, common 7½ cents, payable March 30; record March 19; xd March 17.

Hollinger Mines, 15 cents plus 20 cents extra, payable June 30; record June 2; xd May 31.

Corporate Investors, 4½ cents, payable March 30; record March 18; xd March 16.

Ontario Store Fixtures, 2½ cents, payable March 31; record March 18; xd March 16.

Canvest Fr. "A" 7½ cents, payable April 15; record March 31; xd March 29.

Active Stocks

NEW YORK

Volume		Close	Change
106200	Amer Motors	14⅛	+ ⅝
86100	CBS	41⅝	+ ¾
79800	Continental Cop	9⅛	— ⅛
70700	Std Oil NJ	77⅞	unch.
60000	Pan Amer	32⅝	— ⅛
60000	KLM Airlines	45⅛	+2⅛
58800	Western AirLines	37⅞	+2⅞
56900	Amer Photo	8⅝	+ ⅛
55000	Singer Co	80⅝	unch.
52700	Chrysler	58⅝	+2⅛
51300	Westinghouse Elec	51⅛	+1⅛
49900	Rheem Mfg	26⅞	+1⅛
45100	Gen Motors	99⅞	+1⅜
45000	Am Tel & Tel	68⅝	+1⅛
45000	Western Un Tel	43⅞	+1⅛

MONTREAL

Volume		Close	Change
61600	Cons Paper	47	—2
7797	Power Corp	16⅞	+ ⅛
7050	Home Oil A	22⅞	+ ½
6565	Moore Corp	63⅛	+ ¼
6516	Kodiak Pete	1.70	—5
4455	Intl Nickel	90¼	+1⅛
3955	Cdn Brews	10⅛	— ⅛
3720	Aluminium	30⅞	— ⅛
3704	Noranda	58	+1⅝

Mines and Oils

Volume		Close	Change
282100	Equity Ex	1.80	+20
39700	Fox Lake	44½	+2
28800	Westville	32	+2
27000	New Imperial	2.50	—20
20000	Porcupine	34	

Egg Market

At Victoria—	Producer	Wholesale
Grade A large	39c	45c
Grade A medium	31c	43c
Grade A small	29c	35c

New York Markets

	Closing				
Allis Chalmers	24	El Paso	22	Phila Elec	37⅛
Allied Chem	56⅞	Ford Motor	58⅝	Philips Pete	54⅝
Alco	70⅞	General Elec	100⅞	Polaroid	59
Amer Air	56⅜	Gen Foods	80	Proct Gam	74½
Amer Can	42¼	Gen Motors	99⅞	Pub Svc	40½
Amer Elec Power	45⅛	Goodyear Tire	52⅛	Pure Oil	50⅝
American Motors	14	Grace Line	56⅞	Radio Corp	32⅞
Amer S & R	60⅞	Granby Mines	57⅞	Republic Steel	45⅞
Amer Tel and T	66⅝	Great Northern	57⅛	Royal Dutch	43⅝
Amer Tobacco	37⅝	Gulf Oil	54⅜	Safeway	38⅜
Ampex	19⅛	Hertz	39⅝	Sears Roe	133
Anaconda Copper	64⅛	Homestake	52⅞	S Cal Ed	39⅞
Armour	50⅞	Honeywell	74⅝	Schenley	28
Atchison Top	32⅜	Houston L. and P.	51⅞	Scott Paper	35⅞
B. and O. Railway	38⅜	IBM	459⅞	Shell Trans	19⅛
Bethlehem Steel	38⅝	Inland Steel	45⅞	Socony	81⅞
Boeing Aircraft	67⅞	Inter Harvester	82⅞	Soo Line	25⅞
Bristol Myers	76⅝	Inter Nickel	81⅞	Southern Pac	38⅞
Brunswick	10⅞	Intl Tel	61⅛	Southern RR	59⅜
Burroughs	34⅛	Johns Man	61⅞	Sperry	15⅞
Canada Dry	35⅛	Jones & L	69⅞	Stand Calif	69⅞
Can Pacific	60⅞	Kaiser Alum	32⅞	Stand Oil NJ	77⅞
C. and O. Railway	71⅞	Kennecott Copper	101	Sun Oil	60⅞
Celanese	67⅞	L and N	74⅞	Swift Co	62⅞
Certainteed	20⅞	Litton	66⅞	Texaco	79⅞
Chrysler	55⅞	Lockheed	44	Texas Gulf	60
Cities Service	78⅞	Mack Truck	37⅞	Texas Instrument	97⅞
Columbia Gas	32⅞	Magnavox	40⅞	Tidewater	35⅞
Com. Edison	58	Minn MM	63⅞	Untd Aircraft	60⅞
Comsat	56⅞	Monsanto	92⅞	United Airlines	72
Con. Edison	46	Mont Ward	36⅞	Union Carbide	129
Cons Electronics	32⅞	Motorola	119⅞	Union Oil	39⅞
Cont Oil	71	Nat Airlines	79⅞	Unilever	37⅞
Crown Zellerbach	59⅞	NY Cent	56⅞	Un Pac	40⅞
Data Control	27⅞	Northern Pacific	56⅞	US Borax	59⅞
Del and Hudson	37⅞	Norfolk West	132⅞	US Plywood	46⅞
Detroit Edison	36⅞	Newmont	47⅞	US Rubber	67⅞
Douglas Aircraft	37⅞	Owens-Ill	113	US Steel	51⅞
Dow Chemical	80⅞	Pac Gas -El	35⅞	Westghse	49⅞
Du Pont	233	Pan Am	32⅞	Woolwrth	27
E & M Ind	3½	Penn RR	45⅞	Xerox	130
Eastman Kodak	15⅞	Peoples Gas	48	Zenith Radio	76⅞
		Pepsi Cola	72⅞		

Toronto Mines

Unlisted Stocks

An increase of 20 per cent in sales and profits is announced for 1964 by Chemcell (1963) Ltd. Net profit of $10,607,837 (74 cents) compared with $8,533,000 (60 cents) a year ago. Sales rose to $96,686,336 from $80,308,847.

Stock quotations apart from Canadian Press Toronto trading are supplied by James Richardson & Sons, Hagar Investments Ltd., Hugh Mackay & Co., Canadian Investment Dealers' Association, A. E. Ames & Co., and T. H. Burns & Co.

Toronto Oils

Stock	Sales	High	Low	Close	Net Ch'ge
Acme Gas	18275	29	25	29	+1½
Alminex	25035	490	470	475	+15
Am Leduc	1100	12½	12½	12½	+ ½
Ang U Dev	4800	57	52	52	
Bailey Spr	150	$25	25	25	— ¼
Ball 5⅛pr	275	$25⅛	25⅛	25⅛	— ⅛
Banff	2200	240	235	235	
Bata	7500	10½	10	10	— ½
Cal Ed	1155	$22¼	21¼	22¼	+1¼
Calvert	3000	25½	25½	25½	—1
Camerina	900	330	325	330	—5
CS Pete	2400	275	271	271	—5
C Delhi	770	300	290	290	
C Ex Gas	10950	150	143	146	+3
C Homestd	200	102	102	102	+2
Cdn Sup Oil	1261	$19⅛	18⅞	19⅛	+1⅛
C Williston	2100	52	52	52	
Cent Del	2520	970	960	960	
Charter Oil	200	225	215	215	+15
Com Pete	200	325	325	325	
C Dragon	18000	25	23⅛	23⅛	—1
C West P	308	157	157	157	
Dome Pete	325	$19	18⅞	18⅞	— ⅛
Dynamic	2500	17	16½	17	+ ½
Gr Plains	1800	12	11½	12	
Gridoil	7000	94	92	94	+3
Midcon	1600	54	54	54	
Mill City	3342	46	44	44	—1
Murphy	300	500	500	500	
Nat Pete	2100	320	320	320	+5
N Davies	23000	21½	20	21	— ½
NCO wts	200	9	9	9	—1
Numac	11100	136	132	135	+5
Numac wts	1000	39	35	39	+4
Okalta	8100	13	12½	13	+1
Permo	10180	32	31	31	—1½
Petrol	1500	74	73	74	
Place	2000	69	66	69	+2
Provo Gas	8825	241	233	240	
Scurry Rain	2481	$22⅛	21⅞	22⅛	+1
South U	3000	9½	9½	9½	+1
Spooner	6500	22	21½	21½	— ½
Stanwell	500	32	32	32	—3
Triad Oil	2850	233	231	232	—1
Union Oil	6860	$17⅛	16⅞	17⅛	+ ⅛
Unispher	2000	18½	18½	18½	—2
U Canso	21600	345	290	345	+31
Un Reef P	2500	32	30	30	—2
Vandoo	4500	5½	4½	5½	
Wespac	10200	16	16	16	+ ½
Wstates	100	605	605	605	+15
Wsburne	1000	124	120	120	—4
W Decalta	5325	300	297	297	—3
Yan Can	21000	5½	5½	5½	

Canadian Schenley Appointment

C. L. Nicholls

Mr. Albert E. Clevette, Manager, for British Columbia, announces that Mr. C. L. Nicholls has joined Canadian Schenley Distilleries, Ltd., as a Sales Representative. Mr. Nicholls will make his headquarters in Victoria.

BRALORNE PIONEER MINES LTD.
DIVIDEND No. 80

NOTICE is hereby given that a dividend of twenty cents per share has been declared on the paid up capital stock of the Company, payable on the 28th day of April, 1965, to shareholders of record as at the 2nd day of April, 1965.

By Order of the Board,
P. G. Wiseman,
Secretary-Treasurer.

March 8th, 1965.
Vancouver, B.C.

Permanent Position
DRAFTSMAN
or
E.I.T.
Interesting and Varied Duties 'phone collect:
Coast Laminated Timbers Ltd.
CRestwood 8-2141
RICHMOND, B.C.

NEWSPAPER ADVERTISING STIMULATES BUYING

A. E. Ames & Co.
Limited
Investment Securities
Royal Trust Building • 612 View Street, Victoria, B.C.
Telephone: Evergreen 3-4171
TORONTO MONTREAL NEW YORK LONDON, ENG. VANCOUVER WINNIPEG CALGARY LONDON

BUSINESS MEN'S SHIRTS

Reg. 30c
4 for $1.00
Page THE CLEANER EV 2-9191

SEE THIS
APARTMENT BLDG.
New 30 De Luxe Suites
ELEVATOR
Only $50,000 Down
"Always Consult a Specialist"
L. E. KIRK Mgr. Northwestern Securities Ltd.

THOMAS B. READ COMPANY
INVESTMENT SECURITIES
MEMBERS
• Investment Dealers' Association of Canada
• B.C. Bond Dealers' Association
• Vancouver Stock Exchange
Dealers in Bonds, Stocks and Pension Plans
Orders Executed on all Stock Exchanges
JOHN C. REED, Manager
408 Central Building Phone 386-7777

For men too busy to wait
BARBER Syrt
Fine haircutting by appointment

OCEAN CEMENT & SUPPLIES LTD.
Extra Dividend Notice
Notice is hereby given that an EXTRA Dividend of Twenty Cents (20c) per share has been declared on the Common Shares of Ocean Cement & Supplies Ltd., payable April 1, 1965, to shareholders of record March 18, 1965.
By Order of the Board.
R. A. Frampton,
Secretary.
Vancouver, B.C.,
March 10, 1965.

Newly Revised Home-Study Course in
HOW TO INVEST YOUR MONEY IN BONDS AND STOCKS
This practical, ten-lesson course describes and illustrates Canadian securities, investment terms, principles and procedures and their wise use in the investment of your money.
Based on questions of hundreds of Canadian investors and the experience of leading investment dealers, this course includes a 310-page text book, illustrative material, self-test questions and a free question and answer service on all course material. Total fee is $10.00. For folder and registration write to:
The Investment Dealers' Association of Canada
536 Howe Street, Vancouver

• 1915
NEW MINING AREAS
Usually the first medium to report a new mining find is The Northern Miner. Its field coverage is the most thorough of any news source. The discovery of a new staking area or a reported sensational strike or some outstanding mining achievement ... it's in The Northern Miner first. Yes, it's the Authority on Canadian Mining.
Read it every week for ALL the News of All the Mines
The Northern Miner
PUBLISHED THURSDAY IN TORONTO
Every week since 1915
$10.00 a year; six months $6.00
Sold by Better Newsstands
1965 •

NEW TAX GUIDE FOR INVESTORS
To assist you in preparing your income tax for 1964, we have prepared a Tax Guide for Investors, which is available free of charge. It contains a complete listing of dividends eligible for depletion allowance and of dividends not eligible for the 20% Income Tax Credit. It also covers other relevant tax information.
PHONE US OR MAIL THIS COUPON
Pemberton Securities Limited
406-612 View Street
Victoria, B.C.
Please send me, without obligation, your 1964 Tax Guide for Investors.
NAME ______
ADDRESS ______
Pemberton Securities LIMITED
Pemberton Building, 744 West Hastings, Vancouver 1, B.C. Tel. MU 1-4212
Branch Offices
VICTORIA: 406-612 VIEW STREET
KELOWNA: 249 BERNARD AVENUE
KAMLOOPS: 332 SEYMOUR STREET
VERNON: 2905 BARNARD AVENUE
PENTICTON: 208 MAIN STREET
SERVING INVESTORS SINCE 1887

Largest Repatriation

Shares Back in Canada

By HARRY YOUNG
(Colonist Business Editor)

What is believed to be the largest repatriation of the common stock of a Canadian company occurred Thursday when Power Corporation bought about $40,000,000 worth of shares in Consolidated Paper from St. Regis Paper of New York.

Power Corporation reported it has arranged to buy 785,000 shares of Consolidated Paper from the New York company for an undisclosed amount.

It added that it already owned 125,000 shares of Consolidated and that the whole acquisition of 910,000 shares (15 per cent of the outstanding common stock of Connie Paper) had cost about $50,000,000.

NO INTERFERENCE

The big deal will make Power Corporation the largest single shareholder in Consolidated Paper, but the Montreal-based finance company said it would not interfere with the present management.

St. Regis acquired its block of Consolidated stock in 1961, acquiring the equity in the Canadian company in exchange for St. Regis's Canadian operations.

Consolidated Paper is in the first three of Canadian pulp and paper companies. Its shares have recently risen in value from $42 to $49½.

U.S. POLICY

Following the announcement of Power Corporation's purchase the market price of the stock dropped sharply from its high of $49½ to $48½.

The move by St. Regis is in line with current U.S. presidential policy which asks that U.S. companies as far as possible should reduce their foreign holding to ease the dollar-gold situation.

* * *

EARLIER EXTRA

Ocean Cement and Supplies has announced an extra dividend of 20 cents on its common shares, the same as it paid last year. The payment date, however, has been advanced from May to April.

* * *

INVESTING IN U.S.

Just over 19 per cent of the assets in All-Canadian Funds at February 28 were invested in U.S. corporations. Biggest single holding is in Massey Ferguson, of which 140,000 shares represent 6.3 per cent of the fund's total assets.

* * *

MOORE PROGRESSES

Better results in 1964 are reported by Moore Corporation. Net income was $18,832,690 ($2.68) compared with $15,283,581 ($2.28) in 1963.

The improved earnings came from higher sales which rose to $214,628,635 from $190,186,840.

* * *

HEAVILY IN DEBT

Capital Developments Ltd., a Vancouver company which has developed many shopping centres in British Columbia, including a number on Vancouver Island, has been forced into bankruptcy.

The action against the company was taken by the grocery wholesale firm of W. H. Malkin Ltd.

Unsecured notes of $2,086,000 are held by some 710 creditors, and the company has been under investigation by the attorney-general's department for some time.

Lyndon T. Hurst, one of the two directors of Capital Development, says he hopes to find a finance company to take over the bankrupt company's assets and obligations, but as matters stand at present the prospect of recovery for the creditors is not bright.

* * *

MILLION DAMAGE

The avalanche at Granduc Mines Ltd. on February 18 which caused the death of 26 employees and sent 19 more to hospital is estimated to have caused about $1,000,000 of damage to company property at the Leduc campsite and tunnel portal.

In a report to Granduc shareholders John Dryborough, president, said the exact amount and the coverage by insurance was not yet available.

The company plans full resumption of work at the Leduc site when the danger of snowslides has ended. The company will protect the property from possible further avalanche danger as recommended by snow slide experts in time for next winter's operations.

When the 11½-mile tunnel from Leduc to Tide Lake is completed in two to three years, all installations will be removed from the Leduc end and operations will be conducted from Tide Lake where avalanche danger is minimal.

Meantime, except for loss of time, Granduc intends to carry on with its plans for the development of the copper mine which contains 32,500,000 tons of 1.93 per cent copper.

* * *

SECOND BANKER ADDED

W. Earle McLaughlin, chairman and president of the Royal Bank of Canada, has been appointed to the board of Canadian Pacific Railway. He will become the second Canadian bank president to sit on the CPR board. The other is G. Arnold Hart of the Bank of Montreal.

London Stock Prices

Asd Elec 45s 3d, Asd News 2ls 1½d, Babcock & Wilcox 81s 3d, Blyvoors 27s 7½d, Bowaters 42s 1½d, Brit Am Tob 46s 7½d, Brit Motors 14s 3d, Brit Oxygen 8s 3½d, Brit Petrol Ltd 82s 9d, Burmah Oils 87s, Can Pac $12¾, Cons Min 86s 9d, Courtaulds 29s 1½d, Daggafontein 18s 9d, Int Pub Corp 16s 4½d, De Beers 139s 4½d, Distillers 22s, Dunlop 29s 3d, Elec & M 20s 1½d, Free St Geduld 137s 6d, Gen Elec 40s 3d, Gt Univ Strs 46s 6d, Hawker Siddeley 2ls 6d, Hudson's Bay 92s 6d, Imp Chem 43s 6d, Imp Tob 4ls 7½d, Metal Box 54s 10½d, Rand Mines 9ls 1½d, Rolls Royce 29s 1½d, Shell Oil 83s 4½d, Steel of Wales 19s 3d, Stewart & Lloyd 32s 9d, Tanganyika 11s 6d, Unilever Ltd 81s 6d, United Molasses 23s 4½d, Vickers 22s 1½d.

Bonds: Brit 2½s £38 7/16, Brit 3½s War Loan £5 1/16, Brit Fundings 4s, 1960-90, £91¾.

Financial Times index 30 industrials 8[illegible]2, off 1.0.

YOUR OLD WATCH IS WORTH MONEY
DURING OUR ANNUAL
WATCH
TRADE-IN SALE
Regardless of Age, Make or Condition!

Double Usual Trade-in Allowance On All Famous Make Watches
EASY TERMS
1317 DOUGLAS ST.
ROSE'S JEWELERS

Hydro Staff Shuffled on Power Job

VANCOUVER (CP) — A top-level redistribution of staff responsibilities was announced Thursday by B.C. Hydro and Power authority.

J. P. Ottesen, Peace River project manager, was assigned to also oversee and control construction of Duncan, Arrow and Mica Dams on the Columbia River.

R. C. McMordie, Columbia project manager, is still in charge of duties relating to the design of Columbia Treaty projects, and relations with the Columbia board of review and with engineering consultants responsible for design and supervision of construction of the three dams.

The rapidly increasing number, importance and variety of Columbia activities was given as the reason for the switch.

At Colony
HOME SALES
— is our business —
We are NOT Diversified
Use a Specialist
Call one of our Saleslades
Colony HOMESALES Ltd.

"Insurance Is Our Business Not a Sideline"
FIRE
HARBORD Insurance Ltd.
609 YATES ST. PHONE 382-4207

NEWSPAPER ADVERTISING STIMULATES BUYING

First in Canada
First in the world

In Canada—all over the world—more people smoke Rothmans than any other KING SIZE VIRGINIA cigarette. And for a good reason. Nobody knows more about making KING SIZE cigarettes than Rothmans. The best tobacco money can buy—a finer filter and FULL KING SIZE length combine to make ROTHMANS first in Canada and first in the world—way ahead of old-fashioned short cigarettes in flavour and value alone. Find out for yourself why Rothmans King Size really satisfies. Buy a pack today.

Rothmans
THE GREATEST NAME IN CIGARETTES

World Copyright
RKSF65-12

Helping Hand Offered By Tiny Principality

VADUZ, Leichtenstein (UPI)—This tiny principality in the Alps has decided to collect contributions to aid under-developed countries.

SPECIAL SALE NURSERY STOCK

FRUIT TREES

Well-rooted dwarf apples Regular $2.25. Now ..... 95¢
Large size. Regular $3.25. Now $1.45
Large selection of other fruit trees at low prices

ORNAMENTAL TREES

Magnolias, 6 feet. Regular $9.50. Now $5.50
Oak Trees, 10 to 12 feet. Regular $9.50. Now $5.00

Large Selection of Ornamental Trees
UP TO 50% OFF REGULAR PRICE

CAMELLIAS, bushy plants. Regular $4.75. Now $2.25
EVERGREENS: We have just brought in a large quantity of beautiful evergreens which will be sold at special low prices.

ROSES

A good selection. Reg. $1.50. Now ..... 75¢
STANDARD ROSES. Regular $4.50 ..... $2.85

LANDSCAPING

Free estimates and planning. Ask about our budget plan.

LAWN SEED

NO. 1 QUALITY — 5 lbs. for $4.45
NO. 2 QUALITY — Excellent for hardy lawn. 5 lbs. for $3.95

Ask About Our Convenient Budget Plan

Open 9 to 5 Daily—Sunday 11 to 5

LAYRITZ Nurseries Ltd.
4354 - 4362 WILKINSON ROAD
GR 9-3434 VICTORIA, B.C.

Fourth Day of Plays

School Festival Brings In Fantasy

By BERT BINNY

The fourth day of the current Greater Victoria Schools' Drama Festival opened in fine style Thursday afternoon.

Confined though they actually were within the four walls of Sir James Douglas school auditorium, the large audience was conducted in imagination to such odd but enchanting places as down through a rabbit-hole to Alice's Wonderland and, later, to the Kingdom of Grammaria.

Nor were these excursions all. Between trips to Wonderland and Grammaria there was a visitation from Outer Space.

DREAM-STUFF

Of course, it is well known that, outside of Alice herself, all the characters encountered in Wonderland are moulded from the stuff that dreams are made of. Sir James Douglas Elementary School produced better than 30 of these outlandish characters, including—as the Social Department would put it—the Mad Hatter and party, the Queen of Hearts and family, the Cheshire Cat, the White Rabbit, a miscellaneous collection of other birds and beasts and the famous Wonderland Jury.

Even Bill the Lizard was there, leading the 12 good men and true who were always groping in a maze of—to them—virtually insoluble problems.

CHARMING BRIGADE

And the Kingdom of Grammaria, disclosed by Macaulay Elementary School, was populated with such as Modifiers, Subjects, Predicates, Participles and a quite charming Blue Pencil Brigade.

North Saanich Junior-Senior Secondary School was responsible for the visitor from Outer Space (or was it from TV?) who brought with her from wherever it was she came from a ray gun with which to subdue any opposition, a regular pharmacopeia of pills, powders and even aphrodisiacs, a white face and a hairdo as weird and wild as outer space itself.

Adjudicator Carl Hare described the afternoon program as "very pleasant."

NOVEL IDEAS

Alice in Wonderland was, he said, "a good all-round production. It had a good set, good diction, music and it sparkled with novel ideas such as a revolving stage by means of which scenes were changed before one's very eyes much as in the old Transformation scenes or, alternatively, just as the scenes in Pickwick and Oliver in London are handled today.

The Ghost from Outer Space, presented by North Saanich, was, noted the adjudicator, "a light, slick little comedy and well chosen." Mr. Hare said that the production was well up to the standard so far attained by other plays at the same level.

CHARACTER CONTRAST

There was nice contrast in the characterizations of the two sisters, Tracie (Anne McMartin) and Laureen (Marilyn Livingstone). As Murphy, Danny Barkley turned in a nice job.

Brenda Hadden as Uka, the ghost from outer space, might well have been a little more interested in earthly things and people: she hadn't been here before.

The Petrified Prince brought the afternoon program to a conclusion, produced by Macaulay Elementary school. It was rather a talky play but this misfortune was certainly somewhat mitigated by the fact that there were many good, clear voices in the cast.

STOLE SHOW

The tiny "Blue Pencil Brigade" virtually "stole the show," observed Mr. Hare, and they were roundly applauded on their mass exit.

Activities moved to Oak Bay Senior secondary school in the evening, starting with Oliver Goldsmith's famous She Stoops to Conquer by the host school.

It was a night of styles: 18th centry, Chinese and French rustic.

GOOD TEMPO

She Stoops to Conquer maintained a good tempo and was vigorous, said the adjudicator. But he pointed out that the cast did not achieve complete success in establishing vital changes of thought because of this overlaying style.

Geoffrey Murray as Marlow was the most successful in this respect and Mr. Hare commended both Linda Walton as Constance and Andrea Rose as Kate.

Central Junior's Romance of the Willow Pattern was an outstanding triumph. Tom Knorr was highly praised for a really beautiful performance and Mary Ann McCammon turned in a splendid piece of sustained acting as Koong-See. But everybody and everything contributed to a very lovely sample of artistic theatre.

LAST DAY TODAY

The Oak Bay Senior cast of One Marries the Property was praised by the adjudicator for "working well together." The play, added Mr. Hare, had becoming vigor and gusto.

As Lucie, Sherry Parrott was effective, said the adjudicator, and Barbara Dunn as Rosina always played in the correct style. Brian Fitzpatrick as Jean-Louis displayed a fine comic sense and both Geoffrey Murray as Simon and Barbara Turner as Augustine Courcelet came in for commendation.

Today is the last day of competition with the afternoon program at Oak Bay Junior and the evening performances at Victoria Senior Secondary School.

Large Audience

Superb Playing Of I Solisti Out of This World

By JOAN MASON HURLEY

★ ★ ★

Janigro

Nothing but superlatives is good enough to describe the playing of the Solisti di Zagreb Thursday evening at the Royal. It was literally out of this world.

A large audience enjoyed this aural treat, including many members of the Symphony Orchestra whose regular rehearsal had been called off especially for the occasion.

The 15 instruments of this world famous Yugoslavian orchestra sang as one glorious voice. The most perfect blend, beautiful control and flawless technique brought the very utmost to the music.

VIVALDI CONCERTO

The program was chosen with exquisite taste. The first half being all classical and opened with a Vivaldi concerto, the kind of music for which a chamber orchestra exists.

Next came a delightful Tartini Concerto in D Major for violin and orchestra played by Jelka Stanic, the only woman in the group.

RENOWNED CONDUCTOR

This was followed by a magnificent series of 'cello pieces by Couperin which displayed the virtuoso abilities of Antonio Janigro, the Solisti's renowned conductor and soloist. The Badinerie of Corelli was brilliance that shone like a summer's day, and brought storms of applause from the audience.

More surprising was the second half of the program, containing as it did works by modern composers.

FUNERAL MUSIC MOVING

Hindemith is not a name to inspire unqualified joy in every concert-goer's breast, but the Funeral Music for 'cello and strings played by Mr. Janigro was moving, tender, sombre and of unexpected sheer beauty.

Another modern work was Concertante Improvisations by Milko Kelemen born in 1924.

BREATH TAKING

This music immediately arrested the audience and caught complete attention. It seemed to open vistas and to come from some vibrant, rarefied place. The plucked strings of the Allegro Scherzando were breathtaking in melody and virtuosity.

No more dramatic contrast could have been made than between this truly worthwhile modern music and the graceful, familiar Mozart Divertimento which followed.

NOVELTY NUMBER

A charming novelty number, displaying the Solisti's incredible technique in playing pizzicato was given us as an encore.

Anyone who wants to live again this memorable concert, can do so through the many recordings which the Solisti di Zagreb have made.

Let us hope it is not too long before they come back again.

Boy Killed By Truck

KAMLOOPS (CP) — Farley Rachey, 2, was killed when run over by a milk delivery truck Thursday. It was the first fatal traffic accident of the year in the city.

Police reported the little boy was sitting on a tricycle directly in front of a parked milk truck while the driver was making a delivery. They said the driver failed to see the tot when he started up.

At Colony
HOME SALES
— is our business —
We are NOT Diversified
Use a Specialist
Call one of our Salesmen
Colony HOMESALES Ltd.

BOTH HAVE COLDS
—but ONE wisely takes
BUCKLEY'S
CINNAMATED
COLD CAPSULES
What a difference in the way you feel and look after taking fast-acting Buckley's Cold Capsules. 45¢—family size, 89¢. 64-1

SILVER DOLLAR DAYS
THIS OFFER ENDS MARCH 15TH
FREE A Rare 1964 Charlottetown SILVER DOLLAR WITH EVERY PURCHASE OF $10
Many people have paid up to $6.00 for this rare coin!
CHOOSE FROM: Housewares, Paints, Appliances, Garden Supplies, Toys, Giftwares and many more items.
Parrett's HILLSIDE SHOPPING CENTRE Hardware
YOUR SUNSET STORE
1608 Hillside Ave. 382-6411

PHILIPS
LISTEN TO THE SOUND OF PHILIPS STEREO

FREE With the Purchase of Your Philips Stereo Hi-Fi Set
A 10-RECORD ALBUM BY THE FAMOUS "101" STRINGS
Limited Offer While Supply Lasts — COME IN TODAY!

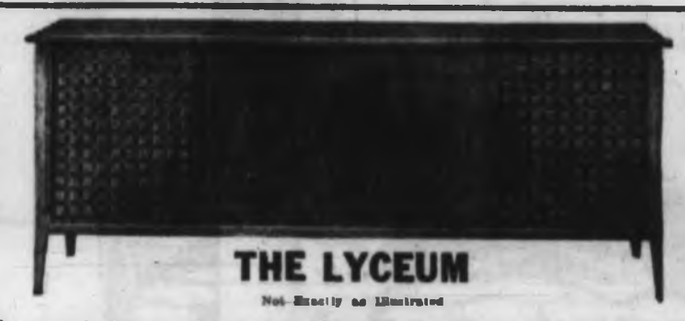

THE LYCEUM
Not Exactly as Illustrated

Uncommonly fine sound from four 8-inch Duo-Cone speakers—each two speakers in one to cover the full sound spectrum. Philips 4-speed automatic turntable guaranteed a lifetime—offers such professional-calibre devices as gram weight pressure adjustment, precise band selection with cueing switch, dynamically-balanced turntable, constant-speed "rumble-free" motor. FM/AM tuner is adaptable to stereo FM (Multiplex), has AFC for drift-free reception. Ample record storage space. Sockets for stereo tape recorder play-back and record. Overload switch. Solid, acoustically-engineered cabinet in Swedish Walnut, Swedish Light Walnut or Soft Lustre Mahogany. Model F24. $289.95

THE MONTEVIDIO

In tribute to the comprehensive Philips' sound system in the legislative palace of Uruguay. A classic member of the "Tribute" series, with the highest standards of stereo performance and furniture craftsmanship. Acoustron electronic audio balancing plus Stereo-scope oscillograph visual balancing. Four 8-inch and two oval 6x9-inch Duo-Cone speakers. Philips precision turntable features lifetime guarantee, cueing switch, constant-speed, vibration-free motor. Master control panel has 12 push-buttons, 6 control knobs. FM/AM tuner has automatic stereomono switching and Multiplex Beacon light. Sockets for extension speakers, stereo tape recorder. Record storage compartment. Soft Lustre Walnut or Soft Lustre Mahogany. Model F74.

Regular Price $759.00
Trade-in Allowance $200.00
PAY ONLY $559.00

SEE OUR CLEARANCE OF A FEW 1964 MODELS AT HUGE SAVINGS

Free Parking in the View Street Civic Parking Lot
Use Our Rear Entrance Through to Fort Street

Kent's
Established 1862
742 FORT ST.
383-7104
Featuring Victoria's Largest Selection of Recorded Music

MUFFLER SPECIAL
AS LOW AS $9.95 Installed
All Popular Makes Fully Guaranteed

Automatic Transmission Service
Includes Oil, Gaskets and Labor $16.35

SPRING SPECIAL
Major Tune-Up ..... $16.35 Plus Parts
Minor Tune-Up ..... $7.95 Plus Parts
★ 4-Barrel Carburetors Slightly More

ALL MAKE EXCHANGE PARTS
From Fuel Pumps to Engines
$10,000 In Stock Parts

OLSON FORD SALES & SERVICE LTD.
THUNDERBIRD · GALAXIE · FAIRLANE · FALCON
1060 YATES AT COOK EV 4-1144

NOW ENROLLING PHASE NO. 6
ENROLL TODAY FOR ONLY $3.00 per week plus $10.00 initiation fee
ABSOLUTELY NO EXTRAS

WOMEN!
THE NEW... FASHIONABLE... LOOK DEMANDS A SLENDER FIGURE

OVERWEIGHT?
START SLIMMING "NOW"
Let Palm Springs Qualified Personnel Design a Figure Improvement Program for You
REGARDLESS OF YOUR AGE
- A WEIGHT LOSS
- SPOT REDUCING
- TONING-FIRMING

"SYLVIA ROWE" AGE 34
Lost 23 pounds, Trimmed 4 Inches off Her Waist and 3 Inches off Her Hips.

IN ONLY 60 DAYS

● FACILITIES FOR MEN ● FACILITIES FOR WOMEN

FOR FREE TRIAL PHONE 385-0732

Palm Springs HEALTH SPA
1315 GOVERNMENT ST.
Shown by Appointment
Phone 385-0732 or 385-1513
Our Affiliated Prestige Clubs Are Located in Major Cities Throughout U.S., Canada and Europe

Quebec Convention

Entire Council May Go East

Not one, or two, but all members of city council may accept the invitation of the Quebec mayors to visit Montreal in May.

Mayor Wilson said Thursday, at a meeting of city council, that he hoped that there will be unanimous acceptance of the invitation from the Union of Quebec Municipalities to their convention in Montreal beginning May 13.

★ ★ ★

"I think they would be pleased and honored if there is a full turnout from Victoria. Normally we would be sending at least one member to the convention of the Federation of Mayors and Municipalities in Windsor May 17. This might well fit in."

Mayor Wilson was one of the instigators of the highly successful visit of the Quebec mayors to Victoria in November — a visit which was hailed as a landmark in interprovincial relations.

★ ★ ★

The Union of B.C. Municipalities is sponsoring the tour. Part of the expenses will be defrayed by a grant from the Canadian Centennial Conference. Municipalities will take care of remaining expenses for their representatives.

The matter will not be returned to city council for action. Visit of Victoria representatives and their wives was left in the hands of the mayor for action.

Thieves Take Cigarettes

Cigarette thieves struck at a downtown office building newsstand Tuesday night shortly after the end of regular office hours.

The thieves forced a window at the newsstand on the main floor of the Scollard Building, 1207 Douglas, between 6:45 and 7:55 p.m. and escaped with six cartons of cigarettes.

The theft was reported by a janitor who noticed the forced window.

Seiner Combat

Search Fails To Find Fish Boat

VANCOUVER (CP) — Search aircraft and boats unsuccessfully combed the north Pacific between the Queen Charlotte Islands and mainland British Columbia Thursday for a missing fish boat and her seven-man crew.

Two RCAF aircraft and 13 fishing boats roamed the Hecate Strait looking for some trace of the 65-foot seiner Combat.

The vessel was last seen Wednesday when she left Jedway near the southern tip of the Queen Charlotte Islands in company with another boat, the Sandra L. Both were bound for Caamano Sound.

The search started after the captain of the Sandra L reported he had lost radio and visual contact with the Combat in heavy seas.

At Colony
HOME SALES
— is our business —
We are NOT Diversified
Use a Specialist
Call one of our Salesladies
Colony HOMESALES Ltd.

CHOOSE A ZENITH
TV or STEREO
FREE 1 Year Parts and Service Warranty on new Zenith console stereo or TV black and white or color.
TV and Radio Rentals at Reasonable Rates
KENT'S LTD. 742 FORT ST. 383-7104

PICK 3
WINNERS SHARE
$5000
EACH MONTH

THIS MONTH'S WINNING COMBINATION:
10 9 24

Congratulations to our lucky friends who bought our product, played our game and won!!

SHARING $3,000

Mr. B. D. Sumiak, Calgary, Alb.
Mr. J. Scott, West Hill, Ontario
Mr. B. D. Honan, Regina, Sask.
Miss D. Trowhill, Toronto, Ont.

SHARING $2,000

Mrs. E. Cudworth, Greenwood, B.C.
Miss Betty Laritz, Regina, Sask.
Mrs. H. R. Calvert, Vancouver, B.C.
Mr. H. Mackenzie, Regina, Sask.
Mrs. V. Wm. Illman, Langley, B.C.
Mr. N. Kooman, Red Deer, Alta.
Mrs. V. Taylor, Winnipeg, Man.
Mrs. W. Boyce, Fort Sask., Alta.
Mr. M. H. Pinuta, Elphistone, Man.
Mrs. B. Hinch, Nemiscam, Alta.
Mr. Wm. S. Rees, Winnipeg, Man.
Mr. E. Whittaker, Medicine Hat, Alta.
Mr. F. Frost, Saskatoon, Sask.
Mr. R. McCurdy, Bluesky, Alta.
Mr. L. Nickel, Regina, Sask.
Mr. S. Rudyk, Fort William, Ont.

Play exciting new Pick 3. Be in the winners circle next month. Send in as many entries as you like, you need only one envelope.

BLACK CAT
SPORTSMAN
CRAVEN "A"
FINE CUT TOBACCOS

"PICK 3, P.O. BOX 3333, DOWNSVIEW, ONTARIO"

LET'S TRADE HORSES

A Modern Day Wagon Train Heads North to the New Frontier on Douglas Street at the End of March! But We Don't Want to Take These Cars With Us. So Take Them Off Our Hands and Save! Save! Save! Save! Save!

★ George The Wagonmaster HAS A BIG JOB TO DO

Before Morrison's Leaves the Old Yates Street World and Heads Out to the Promised Land!

He's heading Morrison's Advance Party out to the New Frontier on Douglas Street . . . the Used Car Department sets forth at the end of March! BUT FIRST . . . there are about 100 Wagons, Buckboards, Carts, Buggies, Conestogas, and Prairie Schooners to Trade Away . . . so George is cracking the whip over these cars . . . it's your chance to do a little profitable Horse (power) Trading!

All Cars Clearly Priced!

PRICES SLASHED

On All Morrison Used Cars Now!

'58 Chevrolet, radio, heater, turn signals, white walls. 51120A. Was $1195. NOW $891
'55 Buick Sedan, fully power equipped, 51734B Was $795. NOW $465
'58 Meteor, radio, heater, turn signals, white walls, 52216B. Was $895. NOW $678
'59 Bedford Van, heater, turn signals, 2-tone, 51042B Was $895. NOW $682
'57 Dodge Sedan, heater, turn signals, seat covers Was $695. NOW $492
'57 Meteor Sedan V-8, automatic transmission, heater, turn signals, L245B Was $895. NOW $736
'57 Austin Westminster, 6-cylinder, heater, turn signals, whitewalls. Was $895. NOW $516
'56 Ford, Radio, heater, turn signals, whitewalls, seat covers. 4114C. Was $695. NOW $525
'57 Ford Station Wagon V8. Automatic trans., radio, heater, turn signals, whitewalls. Was $1295. NOW $1095
'58 Pontiac, automatic transmission, radio, heater, turn signals, white walls. Was $1195. NOW $916
'63 Corvair Convertible, 4-speed, turn signals, radio and heater, Was $2195. NOW $2273

SMOKE THE "Peace-of-Mind" Pipe OVER YOUR DEAL
- All Cars Safety-Laned
- GM Reconditioning
- All Cars Clearly Priced
- 30-Day 50-50 Warranty on all cars over $995
- Free Life Insurance
- 15-Day Exchange Privilege if major repair becomes necessary
- Free 6-Month Lubes
- No Down Payment to good credit risks

Was NOW
'63 Buick 2-door Hardtop, fully power equipped. Was $3295. NOW $2990
63 Cadillac Sedan De Ville — Fully Power Equipped $5795 $5520
'63 Cadillac Coupe De Ville — Fully Power Equipped $6195 $5870
'60 Cadillac Sedan De Ville — Fully Power Equipped $3995 $3446
'58 Cadillac Sedan De Ville — Fully Power Equipped $2495 $2195
'56 Cadillac Coupe De Ville — Fully Power Equipped $1595 $1212
'55 Cadillac Coupe De Ville — Fully Power Equipped $1395 $1140

TOP RETAIL IN TRADE
'54 Pontiac Hardtop, automatic transmission, turn signals, radio and heater. Was $395. NOW $379
'57 Anglia Station Wagon. New motor. Was $795. NOW $485

The Advance Morrison Wagon Train Pulls Out In About 2 Weeks Time

NO ONE ANYWHERE SELLS FOR LESS than MORRISON ★

THE LESS WAGONS
Buggies, Carts, Buckboards, Prairie Schooners and Conestogas
WE HAVE TO TAKE WITH US THE BETTER

★ COMPARE! Price! Selection! Warranty! Terms! ★

Make a Real Deal Now

'56 Ford, heater, turn signals. Was $795. NOW $491
'56 Buick Sedan, radio, heater, turn signals, automatic transmission. Was $795. NOW $488
'60 Simca Hardtop, radio, heater, turn signals, white walls. Was $695. NOW $369
'55 Oldsmobile Sedan, radio, heater, turn signals, automatic transmission. Was $795. NOW $664
'55 Dodge Sedan, heater, turn signals, white walls, automatic transmission, 52721B. Was $695. NOW $334
'55 Pontiac, radio, heater, turn signals, automatic transmission, white walls, L213B. Was $795. NOW $438
'55 Pontiac Station Wagon, heater, turn signals, seat covers, white walls, 51669B. Was $995. NOW $650

EASY TERMS . . . NO PAYMENTS TILL MAY

'55 Meteor V-8, radio, heater, turn signals, 42388A. Was $695. NOW $475
'57 Chevrolet, 4295D Was $995. NOW $682
'57 Chevrolet, 4-door, hardtop, radio, heater, turn signals, white walls, 51046A. Was $1195. NOW $982
'60 Lincoln 4-door hardtop, fully power equipped. Was $3895. NOW $3476
'58 Studebaker Silver Hawk, heater, turn signals, white walls. Was $1195. NOW $876
'54 Vanguard Station Wagon, heater, turn signals. Was $395. NOW $191
'58 Vauxhall, heater, turn signals, 52623A. Was $895. NOW $510
'59 Simca. Was $695. NOW $319
'62 Chevy II Sedan, heater, turn signals, white walls. Was $1695. NOW $1360
'60 Consul, radio, heater, turn signals, white walls Was $1095. NOW $922
'62 Acadian Sedan, heater, turn signals, white walls. Was $1895. NOW $1515

NOW NOW NOW AT MORRISON'S
YATES AT QUADRA PHONE 383-1108

Cookes to Give Slide Talk

C. I. Cookes will address the Men's Club of the Oak Bay United Church at 6:30 p.m. Monday in the church parlor. His talk, illustrated with slides, will be on his recent trip through Europe and the Middle East.

Congratulations and Best Wishes to

BOB and MARILYN PEDERSON

of

Royal Oak Garden Centre

from

Lloyd and Maureen Park

of

NORTH QUADRA

FLORIST and GARDEN CENTRE

3995 QUADRA ST. GR 9-4343

On Their Way to the Tropics

Exercising en route to ports in Central America are three ships of RCN's Pacific Command. Ocean-escort HMCS Sussexvale, left, and New Glasgow were photographed from destroyer-escort Yukon. Ships left Esquimalt late in January for 10-week training cruise.—(DND)

GRAND OPENING

UNDER NEW OWNER-MANAGEMENT

BOB PEDERSON

Bob and Marilyn Pederson

Bob is a registered nurseryman and propagator and will be on hand to assist you with any planting and growing problems you may have. He is fully qualified to advise you.

OPENING SPECIALS

PANSIES In bloom 8 for $1.00

MOLLIS AZALEA Reg. $2.50 Each. SPECIAL, Each $1.89

FRI. — SAT. — SUN.
FREE COFFEE
FREE BALLOONS for the Kiddies

SUPER SPECIAL
Polyanthus ..... 5 for $1.00
English Daisies, red, 5 for $1.00

Heather
4-year-old plants, summer and winter blooming. SPECIAL, each $1.00
- Evergreens and Flowering Shrubs
- Fruit and Flowering Trees

COMPLETE LINE OF SEEDS, FERTILIZERS, INSECTICIDES and GARDEN TOOLS.

Climbing Roses Pink SPECIAL, ea. 75¢

OPEN: 9 a.m. to 6 p.m. daily—till 9 p.m. Fridays—10 a.m. to 6 p.m. Sunday
We Deliver Any Order Over $3.00 Free of Charge

Royal Oak Garden Centre

"For Every Bloomin' Thing"

Corner of West Saanich Road and Pat Bay Highway Phone GR 9-1116

Campus Speech

Israel Will Fight For Water Rights Says Army Officer

By JUDITH BAINES

Egypt's President Nasser is using Israel as an issue to unite the Arab countries, a high-ranking member of the Israeli army said Thursday.

Brig.-Gen. Aron Doron told the University of Victoria's political science forum that Israel, lying between other Arab countries, is an obstacle to Nasser's aim of ruling the Arab world.

Arab attempts to prevent Israeli irrigation projects are based on the political argument of "whatever is good for Israel is bad for the Arabs," Brig.-Gen. Doron charged.

"We are not prepared to accept this statement," he said.

The Israeli people will defend their right to water because "it is the mission of our generation to create a homeland and country for Jews."

OWES HIS LIFE

He cited his own life as an example of the need for this mission. Born in Germany in 1922, he went to Israel in 1939 as part of the Youth Immigration Movement.

"I was brought to Israel by people with initiative and foresight. I probably owe to them my very life," Brig.-Gen. Doron said.

"We don't want to conquer Egypt. We want the very simple right to live in Israel," he stated.

The Arabs will start a war "to push the Israelis into the ocean. We don't want to be pushed into the ocean. This is the only reason we have to build a strong army. War is not our main mission."

WILL NOT SIT BACK

The general said it is impossible to say when the Israelis will "step in" against the Arabs.

"We will not sit back and watch water essential to Israel being taken away from us," he stressed.

NO UN APPEAL

He said that Israel would not appeal to the United Nations because the decision would probably not be in her favor.

"The Arabs didn't take it to the UN before diverting water. We didn't do anything. Why should we take it to the UN?"

He commanded the infantry brigade which occupied the Gaza strip in the Sinai campaign. In 1959 he was appointed deputy chief of staff of the Israeli army.

For a 'Fast Buck'

Store Hours Abused Squire Tells House

The government should take immediate action to stop abuses of working hours in B.C. stores, John Squires (NDP — Alberni) told the legislature Thursday.

Some of those hardest hit by long store hours are working mothers, he said. The worst period is immediately before Christmas when stores remain open until 9 and 10 p.m. for several nights "in the name of service to the community."

"These merchants are in there for a fast buck and nothing more," said Mr. Squire.

'WIERD SYSTEM'

Alberni stores have "a wierd system" of hours that force employees to work split shifts, he said.

The government should enlist the support of B.C. Federation of Labor and labor councils throughout the province in a concerted drive for a 40-hour, five-day week with time-and-half for all Saturday and Sunday work.

TIGHT LAWS NEEDED

"We should draft legislation so tight that employers won't want to keep open all these hours," he said.

Mr. Squire also asked Labor Minister Peterson to provide more help for the handicapped in the form of grants for down payments on buildings and machinery.

"It will save the people money in the long run," he said, "because it will help the handicapped to start a business so that they can support themselves."

Commonwealth Heads to Meet

LONDON (Reuters) — Commonwealth prime ministers will meet here from June 17 to 25, it was officially announced today.

This will be the first Commonwealth summit meeting to be presided over by Prime Minister Wilson, whose Labor government came to power four months ago.

NEWSPAPER ADVERTISING STIMULATES BUYING

SWAP ANYTHING Trade, Boats, Guns, TV's, Furniture, Pressers, Anything! **TELMAC** NO MONEY DOWN

MORE FOR YOUR MONEY

AT THE FAMILY STORE THAT SAVES YOU MORE!

DOWNPIPE 2" galvanized downpipe in 10-foot lengths. Replace the old ones now at a terrific saving!
10' length 1.19
Elbows ..... 25¢

EXTERIOR PAINT A good oil base white, in U.S. gallon cans, also a 1 imp. gal. grey interior-exterior primer which is so good it is used as a finish coat. TERRIFIC VALUE! Your Choice ..... 2.99 Gal.

BOXER SHORTS Men's cotton full cut boxer shorts in assorted colors. Sizes small, medium and large. 65¢ to 99¢ pair

MEN'S TIES Choose from a good assortment of patterned or striped ties at one low price. Each 98¢

MEN'S SLIMS Crease resistant Dacron and cotton mixed slims. Washable and quick drying in waist sizes 28-38. Pair 5.79

BOYS' PYJAMAS Boys' 100% washable cotton pyjamas in assorted patterns. Sizes 8-16. Pair 1.59

45" BARKCLOTH Bedford twill barkcloth for sportswear, drapery, slip covers, etc. Brown, beige, green, aqua or rust. Special, yard 1.29

SAILCLOTH Just arrived, a shipment of 36" kitchen sailcloth in assorted colors and patterns. Yard 79¢

JACKETS Babies' cotton and cord mix jackets. Flannel lined in blue, red, green or brown. Sizes 12, 18 and 24 months. Only 1.89

TOWEL SETS "Camtex" floral pattern towel sets in a good range of colors. Set consists of one bath towel and two face cloths. Set 2.25

CLEARANCE 56" and 58" wool fabrics in a good range of colors. Some plaids and stripes. 1.49 and 1.79 Yd.

Terry Towelling Beautiful printed terry—36" width for all your beach wear and beach towels, etc. Compare at 1.98 yard. Sale, yard 1.59

Cotton Prints Suitable for dresses and pop top, etc., in a good range of colors and patterns in a 36" width. Reg. to 69c a yard. Sale, yd. 49¢

Printed Rayon or Flocked Nylon 45" width — the ideal material for your new kitchen or bedroom curtains. Choose from tangerine, gold, aqua, blue, white or yellow. Compare at 1.69 yard. 98¢ and 1.09 Yd.

★ **OPEN TONIGHT Till 9 P.M.** ★

SPATULA "Dupont" nylon spatula—ideal for use with Teflon finished cookware. Each 79¢

SALAD BOWL Large porcelain salad bowl with fruit designs. Each 1.59

PERCOLATORS Alcoa aluminumware percolators in two popular sizes. 7-Cup ..... 1.85 9-Cup 2.25

COFFEE MUGS Stack type coffee mugs, white or turquoise — take less cupboard space. Each 29¢

COOKIE TINS Round cookie tins in yellow or white floral designs. Only 49¢

JODHPURS Babies' jodphur sets. Tee shirt and jodphurs with snap legs in green, red or blue. Sizes 12-24 months. Set 2.79

SOAKIE Colgate's "Soakie" with the children's favorite cartoon characters. Only 68¢

Fishing Basket Collapsible push-in top for easy storage when not in use. Reg. low price 3.79. Sale 2.99

CORONET WARE There is no substitute for quality! Coronet stainless steel at low, low prices! 1-Qt. Saucepan, Reg. 5.95 ..... 5.29 2-Qt. Saucepan, Reg. 7.25 ..... 6.49 3-Qt. Saucepan, Reg. 8.25 ..... 7.39 2-Quart Double Boiler, Reg. 12.75 ..... 11.39

BEDSPREADS 80x100 double bed size chenille bedspreads in green, yellow, red, pink, blue or white. Only 5.95

BALL GLOVES Little leaguers, juveniles, men—here is a terrific buy! Quality leather ball gloves with pro model pockets. Reg. value to 5.95. 3.95 and 4.95

HERRING JIGS Visit our fishing gear department and see our terrific selection of herring jigs, etc., at low, low prices! From 19¢ Up

PUSH BROOMS See our terrific selection of pushbrooms —12"-36" widths and different type bristles to suit your needs. 2.05 to 4.09

CONGOLEUM 9x12 Williamson congoleum rugs in blue, green or brown patterns. A regular 13.95 value! Only 9.95

KITCHEN SETS De luxe set in yellow, turquoise, woodgrain or white with cream trim, at bargain prices! Bread Box, Reg. 6.95 ..... 6.19 Canister Set, Reg. 6.75 ..... 5.99 Step-On Can, Reg. 7.95 ..... 6.99

PLASTIC SHEETING 10' wide plastic sheeting for waterproofing, dropsheets, greenhouses, etc. — 1001 uses, priced to please! 2 Mil. — Reg. 10c ft. ..... 8¢ Ft. 4 Mil. — Reg. 18c ft. ..... 14¢ Ft. 6 Mil. — Reg. 28c ft. ..... 23¢ Ft.

Capital IRON & METALS LTD. AND SUPPLY COMPANY

1824-32 STORE STREET EV 5-8703

Bonded Stock is in the best shape ever.

Our whisky doesn't come in those old bottles anymore. Those fine old bottles have launched their last sips. We've designed these new containers for Bonded Stock. Plus matching new labels. And we age Bonded Stock longer now as well. This makes every drop just a little more mellow. One thing though. Bonded Stock's smooth lightness we *don't* change. Our blenders know a good thing when they taste it. Judging from the number of people who buy Bonded Stock, so does the rest of the country.

Gooderham's have been distilling fine whiskies since 1832

(This advertisement is not published or displayed by the Liquor Control Board or by the Government of British Columbia.)

Courtroom Parade

Woman's Screams Routed Assailant

A woman's screams on a downtown street frightened off a teen-ager who had pulled a knife on her in a car-theft bid, city magistrate's court was told Thursday.

The teen-ager in question, 16-year-old Bruce Paul Beatty, also known as Bruce Jackson, 2945 Admirals Road, pleaded guilty to attempted armed robbery and was remanded until March 19 for sentence. He had been transferred from juvenile to open court.

Joseph Barlow, city police juvenile officer, testified that on the evening of March 4 a woman sitting in a car parked on Yates between Douglas and Blanshard was approached by Beatty.

SAW HUSBAND

Brandishing a knife, Beatty told her that if she got out of the car and left the keys in position, she would not get hurt.

The woman, Mrs. Ethel Hill, got out and saw her husband on the opposite side of the street. She screamed to him for help, at which Beatty took flight.

Det. Barlow said he and another officer arrested Beatty on a nearby street shortly afterward. Questioned, he admitted the offence and said he had thrown his knife away.

* * *

Frederick Gooding, 723 Yates, pleaded guilty to vagrancy and was jailed for one month.

Police arrested him Wednesday afternoon on Humboldt near Douglas and charged him with begging in a public place.

* * *

In Saanich court, James Lyane, 18, of HMCS Antigonish, received a one-year suspended sentence for contributing to the delinquency of a 15-year-old girl.

Lyane had pleaded guilty at an earlier hearing, where there was police evidence he had tried to seduce the girl at a party last Dec. 18.

Magistrate William Ostler said Thursday he was satisfied by the girl's record that she was chiefly to blame in this case.

* * *

"The story is utterly devoid of any semblance of credulity," the magistrate said of the defendant's testimony in a traffic case.

Defendant was Richard David Payne, 1840 Grandview, who had pleaded not guilty to being the owner of a car that had violated a speed limit.

Payne testified that at the time the violation was said to have taken place, he had been inside the house of a friend, Murray Smith.

Meanwhile, Payne said, the car had been borrowed without his permission by a hitch-hiker he had picked up some time earlier.

Smith gave similar evidence on his friend's behalf.

Magistrate Ostler said he was satisfied both Payne and Smith had lied under oath. He fined Payne $35 and suspended his licence.

RAW THROAT?
You get fast relief from the discomfort of:
sore throat
smoker's throat
headaches
muscular aches
with
Aspergum
effective pain-reliever in chewing-gum form.
PHARMACO

Man Convicted of Manslaughter in Brother's Death

KAMLOOPS (CP)—Lawrence Mark Kinbasket of Enderby Wednesday was found guilty of manslaughter after a four-day trial on a charge of non-capital murder.

The assize court jury recommended clemency.

Kinbasket was charged following the death of his brother, Gilbert, after a fight in a cabin on the Squilax Indian reserve Christmas Eve.

During his summing up to the jury crown prosecutor Don Andrews said the crown had abandoned the charge of non-capital murder, because it could not see any indication in the evidence that Kinbasket had intended to kill his brother.

Coroners Establish New Group

NEW WESTMINSTER (CP)—British Columbia coroners hope to solve their common problems through a new organization—the B.C. Coroners' Association.

Coroner Glen McDonald of Vancouver, named president of the association at its inaugural meeting here Wednesday night, said some changes are needed in the Coroners' Act, which has been in use since 1948.

Mr. McDonald, who is also president of the American Coroners' Association, an international organization, said he expects the new B.C. group will be able to work towards required changes in the provincial act.

Burnaby Man Dies in Crash

LYTTON (CP)—George Wallace Plunkett, 49, of Burnaby was killed Thursday when his car plunged over a 700-foot embankment in the Fraser Canyon, five miles south of here.

The wreckage of the car was found on the railway right-of-way by a section man. Body of the victim was located later some 200 feet higher up the cliff.

Give Yourself a LUCKY BREAK

free home delivery: phone
EV 2-6832 or EV 4-4179
This advertisement is not published or displayed by the Liquor Control Board or by the Government of British Columbia.

NATIONAL NEEDS THE SPACE!
Sale Continues...

NEED MONEY?
EXAMPLE—$1,000.00, Only $42.00 Month
ON THE SPOT 100% FINANCING
on a life, sickness and accident insured contract. We will pay off your bills and sell you a car.
You Can't Lose!
$100 DEPRECIATION
for 1 year, guaranteed in writing, if the car is traded in within 12 months on a used car of greater value, and has had normal use. You're the winner.

EVERY CAR CARRIES A WRITTEN, IRON-CLAD GUARANTEE
Backed by National's 56 years of serving the people of Victoria.
YOU'RE THE WINNER!

No Depreciation For 1 Year!!
Guaranteed in writing if the car is traded in on a New Car within one year and has had normal use. You're the winner!

YOU'RE THE WINNER!
SAVE UP TO 30%

140 CARS MUST GO

Over $250,000 in Automobiles Must Be Sold
Our big lot is jammed from Yates to Johnson St.
WE CAN'T MOVE!

30-Day Free Exchange!
No risk or gamble! Drive the car as far and as hard as you want for 30 days and if not completely satisfied, return the car and we will exchange it on a car of equal value without costing you one cent. You're the winner! YOU MUST BE SATISFIED—Before you buy take the car to your favorite mechanic or use our shop facilities.

53 CONSUL Sedan. Vinyl interior. Ideal second car. SALE PRICE $187
55 PONTIAC 4-Door Sedan. 2-tone paint, custom radio, V8 motor. SALE PRICE $347
54 FORD Ranch Wagon V8. Automatic transmission, custom radio. SALE PRICE $379
54 MONARCH 2-Door H.T. 2-tone yellow and black, automatic trans., black and red interior. SALE PRICE $444
61 STUDEBAKER Lark 4-Door Sedan. 6-cylinder, standard shift, custom radio, green with matching interior, seat belt. SALE PRICE $1360
55 OLDSMOBILE "Super 88" 4-Door H.T. Auto. trans., power brakes, custom radio. SALE PRICE $276
61 ZEPHYR Sedan. Green in color with matching interior. Built by Ford ... SALE PRICE $991
58 METEOR Rideau 4-Door Sedan. Black in color with black and white interior. 6-cyl., standard shift, custom radio, padded dash. SALE PRICE $888
55 CADILLAC 4-Door Sedan. Unusual G.M. luxury equipment. SALE PRICE $561
58 AUSTIN Cambridge 4-Door Sedan. Blue in color, vinyl interior, custom radio, seat belts, automatic trans. SALE PRICE $746
56 MERCURY Custom 4-Door Sedan. Yellow in color, automatic trans., power brakes, custom radio, white walls. SALE PRICE $475
59 CHEV. BelAir 4-Door Sedan. 6-cyl., manual shift, whitewalled tires, green with matching interior. SALE PRICE $995
55 CHEV. 4-Door Sedan. V8 standard shift, one owner, low mileage unit. SALE PRICE $387
58 CHEV. Delray 4-Door Sedan. 2-tone gold and white, 6-cyl., standard shift, custom radio. SALE PRICE $870
58 HILLMAN Minx 4-Door Sedan. Vinyl interior, 2-tone. SALE PRICE $485
57 BUICK Special 2-Door H.T. Auto. trans., power steering, power brakes, custom radio. SALE PRICE $974
60 CHEV. Sedan. 2-tone blue and white, 6-cyl., standard shift, custom radio, whitewalls. SALE PRICE $1386
59 METEOR 4-Dr. De Luxe Sedan. 6-cyl., auto. trans., white in color with matching interior. SALE PRICE $1164
59 SINGER Gazelle 4-Door Sedan. 4-cyl. economy model, blue in color, with red vinyl interior. SALE PRICE $691
59 VOLKSWAGEN De Luxe 2-Door. Vinyl interior, heater, defroster, signals. SALE PRICE $867
64 VALIANT 2-Door. Balance of 5-year 50,000-mile warranty and famous slant 6 motor. SALE PRICE $2174
59 VAUXHALL Stn. Wgn. White in color, vinyl interior, custom radio. SALE PRICE $883
63 STUDEBAKER 4-Door Station Wagon. 6-cyl., standard shift, padded dash, white in color, vinyl interior, sliding roof. SALE PRICE $1980
60 KARMAN GHIA Sports Coupe. 2-tone, immaculate throughout. SALE PRICE $1271

Over Half a Century of Service to Victoria!
"THE MOST TRUSTED NAME IN THE AUTOMOBILE INDUSTRY"
EV 4-8174

NATIONAL
IMPERIAL - CHRYSLER - DODGE - VALIANT - BARRACUDA and DODGE TRUCKS

FIFTY ⟷ FIFTY
CHESTERFIELD SALE
Now in full swing at ARROW FURNITURE CO., 1321 Government Street. Our entire stock of Chesterfield Suites . . .
Included are Colonial stylings, French Provincials, Modern styles, Traditionals, etc.

$50.00 TRADE ALLOWANCE FOR YOUR OLD SUITE OR ANYTHING OF EQUAL VALUE

$50.00 WORTH OF MERCHANDISE OF YOUR CHOICE FREE WITH YOUR PURCHASE

• NO DOWN PAYMENT •

EXAMPLE

2-Pc. 4-Seater Chesterfield Suite—
Value $249.00
TRADE ALLOWANCE $50.00
$199.00
PLUS FREE
Additional $50.00 Worth of Merchandise of Your Choice

EXAMPLE

2-Pc. De Luxe Colonial Suite—
Value $369.00
TRADE ALLOWANCE $50.00
$319.00
PLUS FREE
Additional $50.00 Worth of Merchandise of Your Choice

ARROW FURNITURE CO. LTD.
EV 3-8024
1321 Government St.

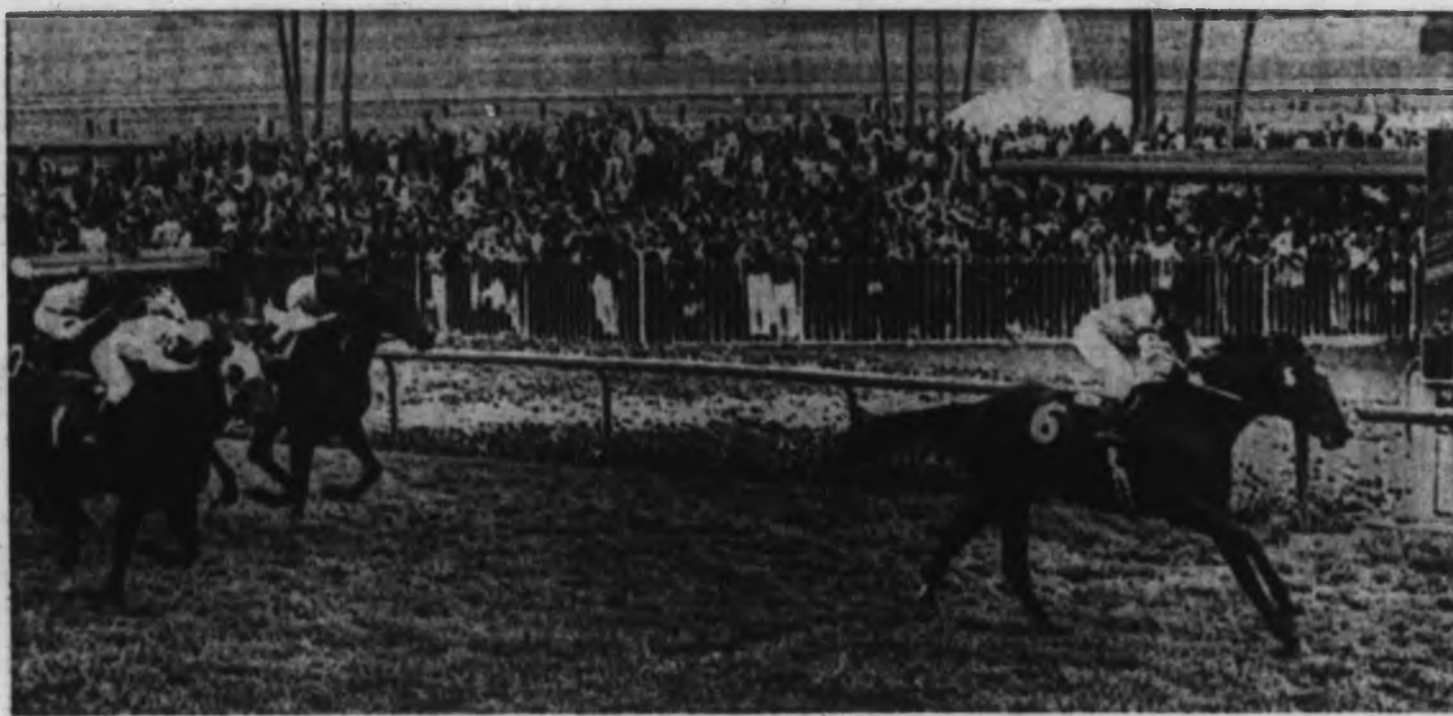

George Royal flies under wire ahead of Duel (1) and Hill Rise, on rail —(AP)

B.C.'s Answer to Northern Dancer

George Royal Wins $125,000 Race

From AP Reports

ARCADIA, Calif.—Northern Dancer has been retired to stud because of an injury but Canada has come up with a successor to the Canadian-bred which last year won both the Kentucky Derby and the Belmont Stakes.

George Royal, British Columbia bred and owned, yesterday took his place among the thoroughbred elite by charging to an impressive victory in the $125,000 San Juan Capistrano Handicap which featured the last day of the Santa Anita meeting.

Closer up than usual in the early racing, the four-year-old bay took to the going in his first start on turf and won in the clear by two and a half lengths.

PERFECT RIDE

Handled perfectly by veteran Johnny Longden, George Royal saved ground and then started to move at the top of the stretch turn, came on the outside in the stretch to nab them all with the overpowering finish which had just failed in previous handicap starts here against the best runners in the United States.

Time for the mile and three-quarters was 2:46 4/5 and owners Ernie Hammond of Vancouver and Bob Hall of Aldergrove pocketed $75,000.

SECOND FAVORITE

A load of Canadian money flooded the pari - mutuel machines and George Royal went to the post as the second favorite.

He returned $13.60, $5.80 and $4.40 across the board.

Duel paid $6.60 and $5, and Hill Rise, the third betting choice, $6.20.

Cedar Key, winner of the San Luis Rey Handicap at 1½ miles recently, and winner of a section of the San Juan last year, trailed in eighth.

FIRM TRACK

The track was firm although the afternoon started with a light rain and drizzle. It was only the second really moist day during the entire 55-day meeting.

The route of the San Juan Capistrano begins at an incline well back of the backstretch. The horses travel at an angle down a gradual slope, cross the main dirt track near the head of the stretch and then circle the infield grass course.

RAN OUT OF TRACK

In previous races, George Royal ran out of race track, which was the case in his stretch run in the Santa Anita Handicap two weeks ago.

This distance was strictly to his liking. He carried 116 pounds while Duel packed 115, Hill Rise, the Santa Anita 'Cap winner, 124, and Cedar Key 127.

Curious Clover, one of two mares in the race, set a furious pace, building up a lead of six lengths at one stage. But the mount couldn't hold up and finished out of the money.

Hill Rise, with Don Pierce up, kept as close as possible to Curious Clover and then took a brief lead in the later stages of the race.

Longden had George Royal in third by this time, and then the Canadian horse forged to the front turning for home. He had a head in front of Hill Rise and it was one length at the top of the stretch.

SIXTH START

It was the sixth Santa Anita start for George Royal, and his first victory. He finished third, behind Hill Rise and Candy Spots in the $145,000 Santa Anita Handicap. And he just missed in getting show money in the San Antonio Handicap last month, beaten only a length but behind Gun Bow and Candy Spots.

Longden rode the stretch-running Canadian for the first time in the San Antonio and knew he had a good one.

"This horse," Longden said after he had just missed, "ran a helluva race. He must have been 20 lengths out of it but he really turned it on in the stretch."

By Dark Hawk, leading sire in B.C. in 1964, out of Polly Bashaw, George Royal was bred by Wilson Dunn and is trained by Dunn's brother, George. His great showing at Santa Anita followed an exceptional three-year-old season at Vancouver's Exhibition Park.

George Royal won nine out of 11 starts and placed in one to earn $47,198.55 and became the leading 1964 money-winner in B.C. He went south with a string of seven straight victories at Exhibition Park, winning the Spring Fashion Handicap, the Derby Trial, the Ascot Sophomore Stakes, the Springboard Handicap, the McLennan Plate and the Randall Plate before capping the season by winning the B.C. Derby.

His seven victories were in races from six furlongs to a mile and five-sixteenths, and he won them all with that terrific charge which makes him look like a good Silky Sullivan.

George Royal's success has hardly gone unnoticed. His dam, Polly Bashaw, has been sold or leased for a reported contract of $5,000 for every live foal produced and George Royal's brother was sold for a reported $15,000, the highest sum ever paid for an unraced two-year-old in British Columbia.

NHL Expands By Six Teams Question When?

From CP, UPI Reports

MONTREAL — The National Hockey League announced yesterday through president Clarence Campbell that it will expand by forming a second six-team division but that it was highly unlikely that the expansion program could be implemented by next season.

"Applications will be accepted from responsible groups representing major league cities in the United States and Canada and when six new teams are accepted, the new division will be incorporated into the league," Campbell's statement said.

RIGID STANDARDS

"The six cities which will make up the new division must be of major-league status and have arenas with permanent seating capacities and ice surfaces meeting current NHL standards. The new franchise owners must either own the arenas or have long-term leases.

"The new division will play a partially-interlocking schedule with the present six teams of the NHL. Sufficient players will be made available by the present teams for purchase by the new division so as to make the new division competitive from the beginning of its operations."

BEST BETS

Campbell told reporters of his return to Montreal from the special NHL meeting in New York that the NHL would not accept fewer than six new teams. And he mentioned San Francisco-Oakland, Los Angeles, St. Louis, Baltimore, Pittsburgh and Vancouver as the "best bets" for the new division.

Campbell's inclusion of Vancouver was taken by many to indicate that expansion may be as many as two seasons away. Vancouver has no arena of close to major-league status and would probably need at least two years for construction even with the promise of an NHL franchise.

OTHER SPORTS

In Montreal, an NHL spokesman said the new league cities would "probably be communities that now have hockey interests along with major league status in other sports such as baseball and football."

He mentioned Los Angeles, San Francisco, St. Louis, Baltimore and Pittsburgh as likely communities and said that the teams that "come up with the best offers are going to be the teams that will be taken into the new division.

THE MONEY

It was reported that one stipulation was that any team seeking a franchise must have a minimum capitalization of $1,000,000.

The unidentified spokesman also said that there was no move to incorporate either the Western or American leagues into the NHL and suggested that "the remaining cities in these leagues might get together and form a single minor loop."

HIGH COST

Cost of operating an NHL team, general-manager Sam Pollock of Montreal Canadiens said, was approximately $1,000,000 a season. This was after an arena and a franchise had been obtained and other capital investment costs had been met.

The makeup of the NHL has remained unchanged since 1942 but it once had 10 teams playing in two divisions.

The NHL was formed in 1917 with two teams from Montreal, and one each from Ottawa, Quebec City and Toronto.

Montreal Wanderers dropped out in 1918 and Hamilton replaced Quebec in 1920. Boston Bruins became the first U.S. entry in 1924, the same year Montreal Maroons entered to again give Montreal two clubs.

In 1925, the Hamilton franchise was sold to New York Americans and Pittsburgh Pirates joined to become the third U.S. team. In 1926, New York Rangers, Chicago Black Hawks and Detroit Cougars joined to make it a 10-club league with Canadian and American divisions.

The Pittsburgh franchise was moved to Philadelphia in 1930 and Philadelphia dropped out after one season. Then St. Louis, which replaced Ottawa in 1935, dropped out. Montreal Maroons retired in 1938 and the New York Americans in 1942 to leave the league as it is today.

MORE SPORT PAGES 15, 16

Four Clubs Ready

Western League Approves Plan

From CP and UPI Reports

"That's what we've been waiting for," president Al Leader of the Western Hockey League said in Seattle yesterday after being informed of the National Hockey League's expansion plans.

Leader stated that four of the six WHL teams undoubtedly will make application to be included in the new six-club division planned for some time in the future by the NHL. He listed them as Los Angeles, San Francisco, Seattle and Portland.

He noted that all four cities mentioned qualified for major status in terms of permanent seating capacities and ice surfaces.

Los Angeles can seat 14,300 fans in its luxurious new arena. Seattle handles 12,300 in another new building. San Francisco uses the Cow Palace, which seats 12,000, but a new arena is planned in nearly Oakland. Portland has a sparklingly-modern arena with a seating capacity of about 10,000 but Leader said that possibly it could add some seats.

Leader discounted the other two cities in the WHL, Vancouver and Victoria, which have arenas which seat about 5,000 fans.

Victoria Lacks People

He said that Victoria also did not have the population to support major league hockey and that Vancouver, which has, would probably have to be left out because of lack of a suitable arena.

"Even if Vancouver made its move now it's doubtful if a new arena could be constructed in time for Vancouver to join the new division," Leader said.

Max McNab, manager-coach of the Vancouver WHL entry, saw more than a ray of hope for Vancouver.

"It all depends on the time element, "he said. "If six new teams are accepted next year, Vancouver is dead, and probably for many years to come as far as major league hockey is concerned. But if they wait two or three years, we are in the best position of anyone in the WHL."

McNab also noted that none of the other WHL clubs own their own buildings or have long-term leases, two of the stipulations made by the NHL for acceptance of new franchise-holders.

He said that Vancouver had been reluctant to proceed with a new building until such time as NHL expansion came about.

"Now that it's here," he said, "I'm sure they won't waste any time. We could proceed with the best building in Canada."

It was reported last night that a Vancouver group is preparing a bid for an NHL franchise, to be made at the annual NHL meeting in June provided the time limit is enough for construction of the required arena.

Oak Bay, Alberni Advance To School Basketball Semis

VANCOUVER—A rematch of the Vancouver Island final seemed quite possible after Thursday's play in the British Columbia boys' high school basketball championship.

Gary Taylor's Oak Bay team assumed the role of tournament favorites Thursday with an easy 54-22 victory over Gladstone High School of Vancouver, who were somewhat of a sensation in the opening round by eliminating favored Abbotsford.

Brian McKenzie scored 20 points for Oak Bay.

Oak Bay now meets Mennonite Educational Institute of Clearbrook in a semi-final game at 9:15 tonight. MEI advanced at the expense of Trail, 45-32.

In the other half of the draw, Alberni reached the semi-finals by squeezing by highly-regarded Kamloops, 41-38, Thursday night. The North Island team, beaten by Oak Bay in the Island finals, defeated Lord Byng of Vancouver, 46-37, in its first game.

Tony Herbert scored 15 points in last night's victory.

Alberni now meets Burnaby Central for the right to play in Saturday's championship game. Burnaby Central got by North Surrey, 39-36, in the quarter-final round.

Victoria High School, the third Vancouver Island entry, was eliminated Thursday with a second successive loss. This time, Bill Garner's team didn't yield until the third overtime period but finally bowed to North Vancouver, 35-32. On Wednesday, Victoria was edged out, 48-50, by North Surrey.

Abbotsford, still smarting from its unexpected setback, played its first string all the way and took it out, 109-34, on Williams Lake in the consolation event.

Sam Vandermeulen, the Abbotsford star who was held in check by Gladstone, set a new tournament record by scoring 58 points. The old record of 40 points was set in 1958.

Girls' Teams Win, Lose First Games

VANCOUVER (CP) — There were only three undefeated teams after the first day of play of the British Columbia girls' basketball tournament Thursday — two of them holders of the championship in recent years.

Vancouver Winston Churchill, Salmon Arm and defending champion Kamloops had two victories in the round robin feature of the tournament.

Going into today's play Oak Bay, Trail, Cranbrook, Victoria, North Surrey and Clearbrook had one victory and one loss. Vancouver John Oliver and Fort St. John had two losses.

In recent years Salmon Arm and Kamloops have swapped the championship back and forth.

Round robin play continues this morning. This afternoon the top two teams in each of four sections will meet in the championship playoffs.

First round scores:

Oak Bay 27, Terrace 15; Trail 20, Fort St. John 18; Cranbrook 27, Victoria 19; Vancouver Winston Churchill 22, North Surrey 27; Salmon Arm 29, Vancouver John Oliver 17; Kamloops 41, Clearbrook 18; Victoria 22, John Oliver 19; Salmon Arm 27, Cranbrook 9; North Surrey 22, Oak Bay 21; Kamloops 11, Trail 16; Clearbrook 20, Fort St. John 14; Winston Churchill 17, Terrace 15.

Legislature Moves

Safety Checkouts For New Hunters

New hunters will only get licences in B.C. after passing examinations in proficiency and firearms safety under legislation unveiled Thursday.

Recreation Minister Kenneth Kiernan said he hoped the examination system would begin functioning this fall.

He introduced the amendments to the Game Act in the legislature and later explained to reporters that initial examinations will apply only to those taking out their first hunting licences.

There is provision in the act, however, for extension of the system to periodic checks on the proficiency of all hunters in the province.

Careless handling of firearms becomes an offence under another new section of the act. At present charges can only be laid when there has been an accident or when loaded firearms are carried in a vehicle.

SAME PRINCIPLE

Mr. Kiernan said the principle involved is the same as that of careless driving.

The logical group for a start of hunter's examinations is those 18 and under who are applying for their first licences, the minister said.

This group of young hunters represent 15 per cent of the total but are involved in 40 per cent of hunting accidents, he said.

NO AUTHORITY

The present act contains no authority for holding of examinations on proficiency and safe handling of firearms.

Among first requirements will be a manual on safe handling of firearms in the field.

Mr. Kiernan said he gave instructions last October to fish and game branch officials for preparation of such a manual. A similar manual is put out by the B.C. Federation of Fish and Game Clubs.

EXAMS TOO

The federation will provide competent personnel to oversee examinations throughout the province, the minister said.

Examinations would not apply to tourist hunters who use qualified guides. They would eventually cover anyone else coming into B.C. and applying for a first hunting licence in the province.

The new legislation also brings the more than 100 members of the provincial fish and game branch into the civil service.

Combination Statistics

	GP	W	T	L	Pts.
Rangers	13	10	0	3	20
Hotspurs	13	9	0	4	18
Island Tug	13	8	1	4	17
Royal Roads	11	7	1	3	15
RCN	12	6	2	4	14
Duncan	12	3	1	8	7
Malahat	11	2	1	8	5
Falcons	13	1	0	12	2

SATURDAY SCHEDULE

10 a.m.—RCN vs. Hotspurs at Topaz Park; Falcons vs. Malahat at Royal Roads, upper field.

2 p.m.—Island Tug vs Royal Roads at Royal Roads, upper field; Rangers vs. Duncan at Royal Roads, lower field.

Junior Hockey 'Grabs' Kelowna

KELOWNA (CP)—Hockey fever has struck this Okanagan city as it prepares for the first two games of the best-of-five B.C. Junior A finals Saturday and Sunday.

Saturday's game between Kelowna and New Westminster was reported sold out and few tickets were left remaining for Sunday's action.

Wakeham 75

DORADO, Puerto Rico — Victoria's Bill Wakeham had a three-over-par 75 in the first round of the Puerto Rico Open Thursday.

Co-leaders were Wes Ellis, Al Besselink and Joe Jiminez, all with 69s.

Key Games In Playoffs At Esquimalt

Finalists in the Esquimalt Hockey League playdowns will be decided tonight at Esquimalt Municipal Centre.

Both best-of-three semi-finals were squared Tuesday night when Navy upset University of Victoria's league-champion Vikings and Queen's Own Rifles surprised Pontiac Chiefs.

Vikings and the Sailors meet in tonight's first game at 7:15, with the Rifles and Chiefs following them into action.

Council Honors Chinooks

Junior Canadian basketball champions, the Victoria Chinooks, were congratulated by city council Thursday and praised for the honor they brought the city.

The intermunicipal committee will be asked to consider presenting a suitable memento to the players.

"It seems to me," said Ald. A. W. Toone, "that there should be some sort of a sports foundation in this city. When a group of young men such as this go forth in order to bring benefits to their city there should be some way that they could be helped."

"They were certainly a happy bunch of boys when I met them on their arrival home," said Ald. C. M. Parrott.

Badminton Schedule

Tonight's schedule in the Victoria Racquets Club badminton championship:

7 p.m.—N. Hughes and J. Shephard vs. J. Crampton and I. Goodmanson.

7:30 p.m.—B. Parrish and M. Rothe vs. A. Carnes and P. O'Connor; L. Woodland and I. Fraser vs. winner of Hughes, Shepherd, Crampton and Goodmanson; E. Radford and T. Jones vs. B. Anderson and B. Chadyk; P. Glover and J. Glover vs. Mixed Doubles Flight.

8 p.m.—E. Radford and P. Blay vs. B. Anderson and J. Crampton; J. Parfby and C. Keenan vs. winner of Carnes, O'Connor, Parrish and Roche; D. Schoidberg and B. Dunford vs. P. Glover and L. Kerr; D. Lim and D. Rocklyn vs. E. Bond and M. Lichtbody.

8:30 p.m.—G. Bell and T. Oaland vs. D. Rocklyn and J. Shepherd.

SOLUNAR TABLES
WHEN TO FISH OR HUNT
by John Alden Knight and Richard Alden Knight

According to the Solunar Tables calculated for this area the best times for fishing and hunting today and tomorrow will be as follows (Times shown are Pacific Standard Time):

	A.M.		P.M.	
	Minor	Major	Minor	Major
TODAY	1:10	6:40	12:25	7:10
TOMORROW	2:25	7:40	1:30	8:10

Major solunar periods, lasting 1½ to 3 hours, dark type.
Minor periods, shorter in duration, light type.

Lions, Riders, Stamps

Three-Way Exhibition

WINNIPEG (CP)—The Canadian Football League today announced a 15-game, pre-season exhibition schedule for 1965 with the opener July 9, earliest start in history.

Edmonton plays host to Calgary in the opener.

A unique exhibition involving three clubs will be played in Vancouver July 15. The hometown British Columbia Lions will meet two clubs—Saskatchewan and Calgary—in 30-minute games.

The visitors will also play each other in a 30-minute contest at Empire Stadium to give the fans 90 minutes of football.

Winnipeg, Montreal, Ottawa and B.C. — the 1964 champions —will each have four pre-season games. Toronto, Hamilton, Edmonton and Calgary will have three and Saskatchewan two.

The schedule:

Friday, July 9, Calgary at Edmonton; Tuesday, July 13, Winnipeg at Montreal; Thursday, July 15, Winnipeg at Ottawa, Edmonton at Toronto, Saskatchewan and Calgary at B.C.: Monday, July 19, Hamilton at Winnipeg; Tuesday, July 20, B.C. at Montreal; Thursday, July 22, B.C. at Toronto;

Friday, July 23, Winnipeg at Saskatchewan, Ottawa at Edmonton; Monday, July 26, Toronto at Calgary, Ottawa at B.C. Tuesday, July 27, Hamilton at Montreal; Thursday, July 29, Toronto at Hamilton; Friday, July 30, Montreal at Ottawa.

In Comeback Try

Willie Pep Wins

MIAMI (AP)—Former world featherweight champion Willie Pep, who retired from the ring six years ago, won his first comeback attempt Thursday night.

The 42 - year - old former champ ducked, jabbed and foxed his way to a unanimous eight-round decision over Hal McKeever. Pep weighed 137, McKeever 135.

Pep, of Hartford, Conn., was a clear leader until McKeever opened up his left cheekbone in the fifth.

Referee Eddie Eckert had Pep out front 80-74, and two judges made Pep the winner by 78-77 and 78-75.

A member of the boxing Hall of Fame, Pep has won 220 fights, 61 of them by knockouts. He held the featherweight title 15 years ago.

Hockey Trail

MARITIME SENIOR
Moncton 5, New Glasgow 4.

ONTARIO JUNIOR A
Toronto 4, Montreal 3.
(Toronto leads best-of-seven quarter-finals 1-0; one game tied)
Peterborough 3, St. Catharines 10.
(Best-of-seven quarter-finals tied 1-1)

INTERNATIONAL LEAGUE
Port Huron 4, Muskegon 5.

EASTERN LEAGUE
Knoxville 7, Greensboro 4.
Nashville 4, Charlotte 2.

NORTHERN ONTARIO JR. A
North Bay 2, Espanola 5.
(Best-of-seven semi-final tied 1-1)

CENTRAL LEAGUE
Tulsa 2, St. Louis 4.

CENTRAL ONTARIO JR.
Smith Falls 6, Bracebridge 2.
(Smith Falls leads best-of-seven semi-finals 2-0)
Cornwall 4, Buckingham 2.
(Cornwall leads best-of-seven semi-finals 2-0)

THUNDER BAY JUNIOR
Port Arthur 10, Fort William 8.

SASKATCHEWAN SENIOR
Moose Jaw 6, Regina 7.
(Moose Jaw leads best-of-seven semi-final 3-1)
Saskatoon 3, Yorkton 9.
(Best-of-seven semi-final tied 2-2)

SASKATCHEWAN JUNIOR
Brandon 6, Saskatoon 9.
(Brandon leads best-of-seven quarter-final 3-1)
Regina 4, Estevan 1.
(Best-of-seven semi-final tied 2-2)

ESQUIMALT SPORTS CENTRE
ACTION-PACKED
PLAYOFF HOCKEY
TONIGHT
March 12th, 7:45 p.m.
Deciding Games
Best of 3 Series
1st Game
SERIES B
PONTIACS vs. Q.O.R.'s
2nd Game
SERIES A
VIKINGS vs. NAVY
Admission Only 50¢
Children 25¢

UNIVERSITY OF VICTORIA INVITATIONAL
GYMNASTICS MEET
SAT., MARCH 13 — 7 P.M.
GORDON HEAD GYMNASIUM
• Competition in All Olympic Events
• Featuring Top U.S. and Canadian Gymnasts
Admission $1.00

Bauer Speaks for Saddened Canadians

'They Are Better Than We Are'

By ROD CURRIE

TAMPERE, Finland (CP)—"They are better than we are."

That's the only reason Canada took an 8-0 drubbing from Czechoslovakia Thursday. Rev. David Bauer, a special consultant to the Canadian team, told reporters after the game.

It was the worst defeat ever inflicted on Canada in international championship competition.

"There's no use making excuses," Father Bauer said. "We played well, but it just wasn't good enough. We made two mistakes and the Czechs scored two goals on them.

"Then we had to open up—and you just can't open up against a team like that. They know how to open up, too."

Father Bauer, coach of Canada's 1964 Olympic team, substituted for coach Gord Simpson at the customary post-game press conference. Simpson just wanted to stay with the team and let the priest do the talking for him.

"They are feeling pretty bad," Father Bauer said.

He gave full marks to the powerful Czech team, "possibly the best we've seen from that country."

However, he would not guess at the eventual champions, except to say "it looks like it will be between Russia and Czechoslovakia."

The Czechs and the Russians clash Saturday. The tournament ends Sunday.

Father Bauer said "the main thing that defeated us was that we just aren't fast enough to skate with the Czechs.

"There has to be a renewed emphasis on speed in hockey in Canada."

European reporters questioned him and Gordon Juckes, secretary-manager of the Canadian Amateur Hockey Association, who also attended the press conference, closely on Canada's future hockey plans.

Juckes said he hopes Canada will continue to build "on the national team we have here" but the fact that Canada did not get the 1967 world championships would undoubtedly prove to be a big setback to amateur hockey there.

He understood it had already had "a bad effect on Canadian public opinion."

Juckes had said earlier it was possible Canada might not be represented in next year's tournament in Ljubljana, Yugoslavia. This possibility was later discounted by some officials of the international federation but Thursday night Father Bauer suggested they should not be so sure of Canadian participation.

"If we do not take part, however, it will not be because of this game we have lost so badly to Czechoslovakia. We would send a team even if we thought we would be beaten 8-0 by Russia, Czechoslovakia and Sweden.

"It's just that we cannot ask our student players to take much time off for hockey and run the risk of flunking their university year. What we might do is prepare a team for the Olympics only, even if it is not a team of high calibre.

"We will always come to the Olympics."

* * *

Czechs Crush Canada, 8-0 For Worst Hockey Defeat

TAMPERE, Finland (CP) — Czechoslovakia kept pace with Russia at the top of the world hockey tournament Thursday by trouncing Canada 8-0, the worst defeat Canada has ever suffered in international championship competition.

The Russians, strong and smooth in defence of their title, smothered the United States 9-2 earlier in the day for their fifth consecutive victory.

Both the Czechs and the Canadians were gunning for their fifth victory in five games but the Canadian team, a mixture of Winnipeg Maroons and the 1964 Olympic squad, was simply overpowered by stronger and slicker opposition.

Sweden, out of the running, trounced Norway 10-0 in the other game Thursday in the eight-country championship pool.

The day's results left the match between Russia and Czechoslovakia Saturday looming as the decisive one of the tournament.

CAN STILL WIN

Canada could still win with victories over Sweden and Russia in its remaining games, if the Russians and the Swedes beat the Czechs. Canada and Russia would then be on top in a points tie and the Canadians would have the title by virtue of the win over the Russians.

	W	L	T	F	A	Pts
Czechoslovakia	5	0	0	30	5	10
Russia	5	0	0	44	11	10
Canada	4	1	0	29	11	8
Sweden	3	1	1	26	10	7
Finland	1	3	1	11	20	3
E. Germany	1	4	0	10	20	2
United States	0	5	0	10	28	0
Norway	0	5	0	5	43	0

Thursday's Results — Sweden 10, Norway 0; Russia 9, United States 2; Czechoslovakia 8, Canada 0.

Today's Schedule — East Germany vs. Norway; Finland vs. United States.

Such an outcome appeared unlikely. The Czechs looked so strong against Canada that nobody here was conceding any team but the Russians a chance to stop them—nor any team but the Czechs a chance to stop the Russians.

GOT BETTER

The Czech scoring pace against Canada was an accelerated one. The Czechs got only one goal in the first period, two in the second and five in the third.

The Canadians worked hard, but they lacked the finesse of the Czechs in passing and shooting and their defence was not consistent enough to stand up to the slick Czech attack.

Jaroslav Jirik, one of the ace marksmen of the tournament, started the Czechs on the path to victory with a goal at 10:54 in the first period.

In the second period the Czechs scored twice in two minutes, each time from goal-mouth pileups.

ROUGH FINAL PERIOD

The game got rough in the final period. In the second minute the Canadians thought they had scored in a goalmouth pileup. When the tangle was straightened out, amid rising tempers, Gary Dineen of Montreal and Czechoslovakia's Jan Suchy were sent off for cross-checking.

The Czechs turned on their best hockey and added five more goals. One goal came after a particularly rough spell of play in which two Canadians, Gary Aldcorn of Winnipeg and Brian Conacher of Toronto, were sent off together.

TOOK CONTROL

The Canadian attack operated at its best in the first period but could not penetrate the Czechs' stonewall defence. The Czechs gradually got better control and, after Jirik's goal, kept the Canadians pretty well hemmed into their own end of the rink.

The game was a bitter experience for Broderick, a University of British Columbia student who had gone into the game with the best record of any goalie in the tournament. He had two shutouts and had allowed only three goals in four games.

Nevertheless, he made some great saves, especially in the first period. Once he fell to the ice in the midst of a barrage of shots, but staggered to his feet just in time to catch a chest-high drive off the stick of Nedomansky.

Until Thursday, Canada's worst defeat in world championship play had been a 7-2 loss to Russia in 1954. The Canadian representatives that year were Toronto East York. The Russians were making their debut in world play and they won the title.

In this tournament, before meeting the Czechs, the Canadians had compiled their perfect record against Norway, 6-0, Finland, 4-0, the United States, 5-2, and East Germany, 8-1.

* * *

Czechoslovakia: Goal—Dzurila. Defence—Capla, Suchy, Potsch, Tikal. Forwards—Klapac, Jaroslav Holik, Jiri Holik, Sevcik, Golonka, Jirik, Pryl, Nedomansky, Cerny, Kepak.

Canada: Goal—Broderick. Defence—Begg, O'Malley, R. MacKenzie, Conlin, W. Johnson. Forwards—Forhan, Moore, Dineen, Bourbonnais, Conacher, Aldcorn, A. Johnson, Abbott, Dunsmore.

Referees: Max Braun and Gennero Olivieri, Switzerland.

FIRST PERIOD

1. Czechoslovakia, Jirik (Sevcik) 10:54.

Penalties—Aldcorn 15:46, Capla 16:41.

SECOND PERIOD

2. Czechoslovakia, Jiri Holik 3:29.
3. Czechoslovakia, Nedomansky (Pryl, Cerny) 5:25.

Penalties—None.

THIRD PERIOD

4. Czechoslovakia, Tikal (Jaroslav, Holik) 2:24.
5. Czechoslovakia, Capla (Golonka, Jirik) 7:28.
6. Czechoslovakia, Golonka (Nedomansky) 13:06.
7. Czechoslovakia, Sevcik (Jirik) 18:06.
8. Czechoslovakia, Sevcik (Jirik) 19:05.

Penalties—Dineen 1:54, Suchy 1:54, Aldcorn 12:50, Conacher 12:50.

Stops:

Dzurila (CZ)	3	12	7—22
Broderick (C)	11	12	8—31

Attendance: 10,200.

Allison Daysmith Loses Two Matches

GLASGOW (CP) — Malaysians won all three singles matches in the opening session of the world invitational badminton tournament Thursday night.

Tan Aik Huang whipped Wayne McDonnell of Vancouver 17-14; 15-1 in the second round.

Yeu Cheng Hoe defeated Svend Ande Sen of Denmark 15-9, 15-11 and Billie Seow defeated Richard Purser of New Zealand 15-12, 15-4 in the first round.

Allison Daysmith of Victoria and her South African partner William Kerr were beaten in the first round of the mixed doubles. They lost 3-15, 7-15 to Tony Jordan and Jennie Pritchard of England. The match lasted only ten minutes.

Miss Daysmith and Sharon Whittaker of Toronto lost 13-18, 10-15 to Mrs. W. Reid and Miss C. E. Dunglison of Scotland in the first round of the women's doubles.

TAKE HOME
FISH
AND CHIPS
Mello-Spot
Drive-In—On Gorge Road
Opp. B.C. Forest Products

CAR RADIOS
Complete Stock of CUSTOM Radios for All Cars
NEW ... RECONDITIONED
SUBSTANTIAL SAVINGS
Dealer Inquiries Invited
CAR RADIO CENTRE
636 SARGENT AVE., WINNIPEG 3, MAN.
WESTERN CANADA'S LARGEST

OUTDOORS

with Alec Merriman

New fisheries regulations that come into effect immediately definitely establish that sports fishermen may not sell their salmon catches.

This point has not been too clear in the regulations which had prohibited only the sale of game fish.

It is pretty common and distasteful knowledge that some so-called sports anglers have been selling their sports salmon catches and the new regulation indicates the federal fisheries department plans to crack down on them.

The new regulation reads: "No person shall buy, sell, or expose for sale any salmon that has been taken by sports fishing in tidal waters."

The new regulations also extend the federal fisheries area director's authority to enable him to close non-tidal waters to angling for salmon as a conservation measure to meet emergencies on spawning grounds. Previously the director had authority to close only tidal waters. The new authority will not affect angling for game fish.

New catch limits are established for Alberni Inlet between Bilton Point and Somass River and for Gold and Burman Rivers, Nootka area.

The one-day limit will now be four salmon, of which no more than two shall be spring salmon. The same catch limits apply to Phillips Arm and Rivers Inlet.

Special sports licences will still be required to fish Phillips Arm, Gold, Burman and Nootka areas between June 1 and Oct. 31 inclusive, and July 20 to Sept. 15 in Rivers Inlet.

* * *

Kemp Lake didn't produce for us Sunday afternoon, but several trout were caught during the morning, some on March brown fly and others on small spoons.

One youngster told us we weren't using the right combination. He had caught two and his brother one, bait fishing from the float.

"You have to use orange peel," he said. "That gets them. But you sure have to eat a lot of oranges," he added.

Small trout rose all around us, but we couldn't get them to even look at our fly. Nor could other fly fishermen around us.

Mandus Mickelson and Andy Davidson managed to capture a few nice trout from Kemp Lake on the fly a couple of weeks ago.

Grassy Lake gave up more than 50 trout in the ¾ to one-pound class at the weekend, but special B.C. Forest Products permit is needed to fish this Sooke district lake.

* * *

Steelhead fishing is still pretty good in some rivers despite low water and hot weather and trout fishing is starting to come alive.

Salmon River was in excellent fishing condition Wednesday with melting snow coloring the river nicely. Quite a few steelies were being taken and also trout at the log jam. Adam River has been producing well but the long hike into it makes it a big expedition. Campbell and Quinsam are still giving up steelies and Oyster should be getting better every day. There has been cutthroat fishing with silver-bodied fly at the river estuaries a couple of hours either side of low slack.

Tsolum and Puntledge are producing steelhead, but most of the north Island smaller lakes are still frozen. Ninety-five anglers fishing 418 hours took 17 steelhead on the Big Qualicum last week.

Stamp River is low and clear and the fair numbers of steelies in are spooky. Cowichan River is giving up good numbers of steelhead from Riverbottom area and a few below Silver Bridge, and they are big steelhead, not the smaller March run which is yet to come. Nanaimo River is improving, but still isn't as good as last year.

There are trout in the lower reaches of the Cowichan and in the Riverbottom-Skutz Falls area. Quamichan, Somenos, Fuller, Dougan are all giving up trout. In the Port Renfrew area Lizard Lake, Fairy Lake and the Slough are now worth fishing for trout. Billing's spit at the mouth of the Sooke is providing fine fly fishing for cutthroat on the incoming tide.

* * *

Saanich Inlet grilse fishing has picked up again with good concentrations at the Finlayson Arm end and right in Brentwood Bay off the ferry slip down to Indian Bay and Coles Bay. Grilse are also being taken off Oak Bay and off the north end of Thetis Island. Springs have shown off Bates Beach and are also being taken in Comox Bay and off the Campbell River waterfront.

Sooke Marathon Doomed?

The Sooke Community Association has voted to drop the annual All Sooke Day marathon race at the 1965 celebration unless a sponsor can be found to foot the $300 tab for the event.

An association spokesman said it was seeking a sponsor who would be prepared to "back this event on a continuing basis, rather than just once."

The eight-year-old event is traditionally held on the evening before All Sooke Day which is scheduled this year for July 10.

The race is run from Victoria to Sooke.

Team Spots Big Target

A rifle shoot at the range near Esquimalt Lagoon Sunday will determine Victoria Fish and Game Protective Association's "A" team for the first Island shooting league invitation match of the season.

Cash prizes will be awarded in a centre-fire, three position, classified rifle match.

First invitational match will be held on the same range April 25.

SWAP
ANYTHING
Trade, Boats, Guns, TV's, Furniture, Freezers, Anything!
TELMAC
NO MONEY DOWN

YOUR OLD WATCH IS WORTH MONEY
DURING OUR ANNUAL
WATCH
TRADE-IN SALE
Regardless of Age, Make or Condition!

Double Usual Trade-in Allowance On All Famous Make Watches
EASY TERMS
ROSE'S
1317 DOUGLAS ST. JEWELERS

SAM SEZ—
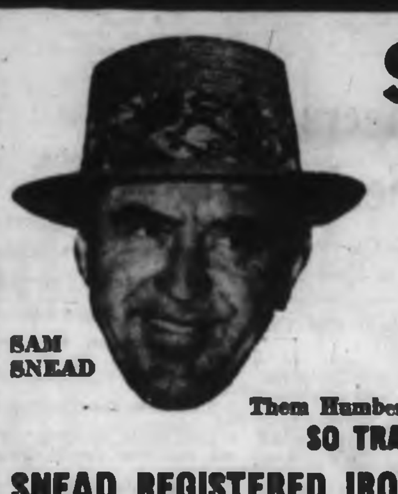
SAM SNEAD
Play With the Equipment of Champions by
Wilson
from HUMBER Bros.
Your Vancouver Island Distributor
Them Humber's can sell to you at discount prices.
SO TRADE IN THOSE OLD STICKS!
SNEAD REGISTERED IRONS $79.88
Flanged blades, AER-FLO shafts, sand-blasted face. Black and scarlet calfskin reminder grips. Set of 8 (2 to 9)
MATCHING SNEAD WOODS $44.88
STRATA-BLOC heads in LIGHT cherry tone. Clima GUARD treated to seal out moisture—AER-FLO shafts. SWING WEIGHTED. Set of 3 (1-3-4)
SPECIAL SALE DISCONTINUED 1964 MODELS
BILLY MAXWELL WOODS, set of 3 (1-3-4) Reg. $50.00 Sale $32.88
MAXWELL IRONS, set of 8 (2 to 9) Reg. $79.00 Sale $59.88
BILLY CASPER WOODS, set of 3 (1-3-4) Reg. $96.00 Sale $69.88
WILSON K28 IRONS, set of 8 (2 to 9) Reg. $175.00 Sale $129.88
Wilson K28 Golf Balls, X Out. Reg. $14.75. Doz. $10.50
HUMBER'S
Of Bastion Square

THE ORIGINAL
DESERT BOOT

Born on the South African Veldt, now worn around the world . . . unique construction . . . extreme flexibility and lightness . . . rugged, smart.
Come in for a fitting.
You'll "swear by" them.

Made in England, brushed leather, sand color, (genuine plantation crepe soles).
by Clarks OF ENGLAND
$14.95
MODERN SHOE CO.
1321 YATES EV 3-1321
Between Yates and Johnson Sts.

!!!!!!!!!! TIRE CLEARANCE
Factory Close-Out of Discontinued Design!
NYLON
LONG MILER '330'

To fit most Chev, Pontiac, Ford, Meteor, Dodge and Plymouths
1949 THRU 1965
LIFETIME GUARANTEE
SAVE AT END-OF-LINE PRICES
100% NYLON
ALL SIZES AT SIMILAR SAVINGS!
IN SETS of 4 $15.85 each
IN PAIRS $16.85 each
IN SINGLES $17.85 each
HURRY! STOCK IS LIMITED
THIS IS A GENUINE END-OF-LINE FACTORY TIRE CLEARANCE
BUY NOW AND SAVE !! BFG TERMS AS LOW AS 1.00 A WEEK
SNOW TIRES STORED FREE TILL FALL
B.F.Goodrich
B. F. Goodrich Tire Store
1111 BLANSHARD at FORT ST. EV 3-7541

ANNOUNCEMENT

MR. JAMES ROBERTSON
Mr. Jim Robertson is pleased to announce he has purchased the business of Don Forster Men's Wear. Mr. Robertson, who has been Store Manager for Fletcher's Men's Wear and subsequently Don Forster Men's Wear, will be pleased to welcome old customers and new in the same location, 755 Yates St., now known as
Jim Robertson LTD.
MEN'S WEAR
The warm hospitality and friendly atmosphere together with the best policies will be continued.
755 YATES 383-5412

S/T1-5

Santa Anita Results Golden Gate Entries

THURSDAY RESULTS

First Race — $4,000 claiming, four-year-olds and up, seven furlongs:
Loaded For Bear (I. Valenzuela) $5.40 $3.80 $2.80
Quake Proof (Sherman) 39.00 14.80
Jo's El Dorado (Harmatz) 3.20
Also ran: Sarajih, My Peer, War Capitol, Dr. Kumin E., Rocky March, Desert Hills. Time 1:25 1-5.

Second Race—$4,500 claiming, four-year-olds and up, six furlongs:
Rickeyville (Costa) $18.60 $9.00 $6.20
Mr. Witch (Mahorney) 9.20 6.60
Jet Tiger (Alvarez) 14.00
Also ran: Promise Kept, Finder's Fee, Phoenician II, Shadowscribe, Sly Guy, Combthrift, Sky Country, Fleet Runner, Bocado. Time 1:10 3-5.
Daily double paid $61.40.

Third Race—$6,000 allowance, three-year-olds, six furlongs:
McGun (Blum) $20.00 $7.60 $4.60
Rampage (Pineda) 4.00 3.20
Happy Sean (Mahorney) 3.40
Also ran: A—Maple Drive, A—Twyneth Teg, Diamond Lou, Snipe and Snalis, Prince Lei Lana, Mr. Payne, Beau Bob, Strawberry Drive. A—entry. Time 1:09 3-5.

Fourth Race—$7,500 allowance, three-year-olds, one and one-sixteenth miles:
Drafty (Alvarez) $60.00 $19.60 $6.20
Craig D. (Harmatz) 5.40 3.20
DH—Perfect Sky (Mahorney) 2.40
DH—Senor Grande (Shoemaker) 3.00
Also ran: Casque, Gay Beau, French Fox, Fair Scholar, Tudor Fame. DH—deadheat for third. Time 1:43.

Fifth Race — $10,000 classified allowances, four-year-olds and up, six furlongs:
Nevada Battler (Hartack) $3.60 $3.00 $2.40
Knight Prowler (Longden) 5.80 3.00
Prender (Trevino) 2.80
Also ran: Beau Nison, Incan Chief, Port of Mecca, Private Debt. Time 1:09.

Sixth Race — $10,000, claiming, four-year-olds and up, one and one-sixteenth miles:
Cover Wave (Menell) $19.20 $9.20 $6.80
Might and Main (Blum) 11.80 7.60
High Perch (Yanez) 5.40
Also ran: Hill Man, Cuenta, Stargazer, Mac Jac, Inclusive, Hey Mate. Time 1:42 4-5.

Seventh Race—$12,000 classified allowances, four-year-olds and up, one and one-sixteenth miles:
Real Luck (Mahorney) $10.60 $5.00 $2.60
Gianin (Hinojosa) 4.80 3.00
Gim Mah (Trevino) 3.20
Also ran: Pirate Cove, Ice, Extra Swell, Without Fail, Fachendon. Time 1:43.

Eighth Race—$125,000 handicap, three-year-olds and up, about one and three-quarter miles (on turf):
George Royal (Longden) $13.60 $5.80 $4.40
A—Duel (Alvarez) 6.80 3.60
Hill Rise (Pierce) 6.20
Also ran: A—Batteur, Mainsheet, Tour Alibhai, Desert Chief III, Niarkos, Top Gallant II, Cedar Key, Polizonte, Or Et Argent, F—Hokum Pokum, F-Curious Clover. A—entry. F—mutuel field. Time 2:46 4-5.

Ninth Race — $6,000, claiming, four-year-olds and up, one and one-quarter miles (on turf):
Broom II (Pineda) $9.40 $5.60 $4.20
Easter Man (Mahorney) 6.20 4.40
Acknowledge (Hinojosa) 6.80
Also ran: River Star, Jax Up, Shady Street, Count Chinita, Justiciero II, Refaunute, My Boudoir. Time 2:02.

Golden Gate

OVERNIGHT ENTRIES

FIRST RACE — $2,500, claiming, 3-year-olds, 6 furlongs:
Eiffel's Best (C. Tohill) 112
Song Leader (F. Pacheco) 107
Arms Control (G. Dixon) 117
Aid (W. Harmatz) 112
Joyful Return (A. Maese) 110
Nostim (D. Sanchez) 107
T'Sing Ming (no boy) 107
Paris New York (J. Sherman) 112
Win For Bill (J. Baze) 112
Dugwin (R. Menell) 110
Perfect Blend (D. Long) 115
Green With Envy (S. Trevino) 107
Arrivederla (F. Costa) 110
Way Of Living (M. Yanez) 110
Red Balloon (P. Moreno) 120

SECOND RACE — $2,200, claiming, 4-year-olds and up, 1 1/16 miles:
Lil' Tex (F. Pacheco) 112
Mr. Redman (A. Pineda) 112
Mite Box (M. Yanez) 112
Little Boy Fly (W. Harmatz) 112
Shelly's Dean (A. Maese) 112
Candy Capitol (B. Jennings) 117
Secret Police (J. Baze) 117
Widow's Mite (D. Ross) 107
Jo Je (D. Sanchez) 107
Dark Silver (J. Kunitake) 109
Lucky Moment (G. Dixon) 117
Prosperous (F. Costa) 112

THIRD RACE — $2,500, 2-year-old maiden colt and geldings, 4½ furlongs:
Corporal Tige (A. Maese) 118
Vera's Papsail (A. Sherman) 118
Hindu Shaw (D. Ross) 118
Boston Pool (T. Powell) 118
Desert Express (M. Yanez) 118
Land Or Sea (P. Moreno) 118
Sure Fellow (D. Long) 118
Honest Jack (F. Pacheco) 118

FOURTH RACE — $2,000, allowance, 3-year-old maiden Colts and geldings, 6 furlongs:
Galvin (G. Taniguchi) 114
Extra Quality (R. Menell) 118
That-Ud-Never (M. Yanez) 118
Uncle Willie Jr. (W. Harmatz) 114
Barnyard Savage (J. Baze) 118
Don S. (D. Sanchez) 118
Fast Getaway (H. Hinojosa) 118
Mr. Tee Dee (F. Pacheco) 114
Fashion Center (A. Pineda) 118
Anton's Fun (J. Kunitake) 118
Equalization (A. Maese) 118
El Adem (G. Brinson) 113

FIFTH RACE — $2,400, claiming, 4-year-olds and up, 6 furlongs:
Devil's Melody (M. Volzke) 109
Classy Joe (B. Jennings) 112
Lost Miracle (F. Pacheco) 107
Hunting Jacket (A. Pineda) 114
Captain Fair (R. Menell) 117
You B. K. (G. Taniguchi) 122
Recap (D. Ross) 114
Seguro Miguel (D. Long) 114
Light Fingered (W. Harmatz) 114
Scenario (F. Costa) 109
Prince Lark (J. Baze) 114
Jacks Forever (F. Pancheco) 114
Belle Khobar (S. Trevino) 114
Weekend Pass (J. Baze) 112
Glory Eyed (R. Menell) 104
Circumnavigator (G. Hernandez) 112

SIXTH RACE — $3,000, allowance, 3-year-old colts and geldings, 6 furlongs:
Trope Bob (D. Sanchez) 110
Mool O'War (M. Volzke) 115
Whyworry Kahlil (W. Harmatz) 115
King's Rullah (F. Costa) 117
Dodging Domino (B. Jennings) 115
Amare Te (J. Baze) 115
High Wheeler (R. Yanez) 120
Dear Bill (S. Trevino) 115
Bar Fly (A. Pineda) 115

SEVENTH RACE — $4,000, allowance, 4-year-olds and up, 6 furlongs:
Friendly Fred (A. Pineda) 112
High Pay (W. Harmatz) 115
Fight Fan (R. Diaz) 117
Flyingphere (M. Yanez) 120
Sixpenny Lane (S. Trevino) 115
Spy Fox (D. Sanchez) 119
Humoso (F. Pacheco) 115
Ella Knock (P. Porter) 112

EIGHTH RACE — $4,000, allowance, 4-year-olds and up, fillies and mares, 6 furlongs:
Travel Torch (R. Menell) 107
Mace Mink (S. Trevino) 115
The Smoother (G. Brinson) 115
Belidana (T. Nakagawa) 112
Comeflywithme (R. Yanez) 112
Smoky Dew (J. Craswell) 115
Crystal Classic (A. Pineda) 112
Sari's Song (D. Sanchez) 115
Night Romance (E. Burns) 112

NINTH RACE — $2,800, claiming, 4-year-olds and up, 1 mile:
Vegas Bandit (J. Longden) 115
Judy W. (S. Trevino) 104
Noenel (D. Sanchez) 110
Capt. Jiffy (P. Moreno) 112
Aussie Mine (A. Pineda) 112
Set About (D. Ross) 115
Me-Jo (P. Porter) 112
Le Chene (F. Pacheco) 112

SUB. RACE — $2,000, claiming, 4-year-olds and up, 6 furlongs:
Old Style (C. Tohill) 114
Dad Daw (T. Powell) 117
Leap Year Lad (M. Yanez) 117
Darling Jane (J. Van Lom) 107
Fire Town (D. Sanchez) 109
Palmer's Choice (J. Baze) 114
Menina (F. Pacheco) 109
Good Brandy (G. Dixon) 109
Cyclefield (R. Diaz) 114
Uneasy Truce (M. Volzke) 117
At The Yank (A. Sherman) 114
Sandivan (B. Jennings) 117
Prairie Fire (B. Jennings) 114
Count Leonardo (J. Kunitake) 111
Count Holiday (W. Fry) 114
The Caterer (F. Pacheco) 117

Selections

1—Eiffel's Best, Arms Control, Paris New York.
2—Candy Capitol, Shelly's Dean, Mite Box.
3—Corporal Tige, Vera's Papsail, Sure Fellow.
4—Barnyard Savage, That-Ud-Never, Galvin.
5—Captain Fair, Hunting Jacket, Light Fingered.
6—Dodging Domino, King's Rullah, High Wheeler.
7—Flyingphere, Fight Fan, Friendly Fred.
8—Sari's Song, Comeflywithme, Mace Mink.
9—Vegas Bandit, Set About, Le Chene.
Sub.—Leap Year Lad, Dad Daw, Uneasy Truce.
One best: *VEGAS BANDIT.

'B' Cagers Play Series

Trafalgars entertain Vancouver's champions in a two-game series for the coast senior B women's basketball title this weekend.

First game of the two-game total-points series will be played at Mount View High School gym tonight at 7:30 and the second game is Saturday night at 6:30 in the same gym.

Betting Figures Zoom

ARCADIA, Calif. — Attendance and wagering were sharply up over the average yesterday as the 55-day thoroughbred meeting ended at Santa Anita.

Final day of racing brought out 40,986 fans who bet $4,358,506 on the last nine races of the meeting. This brought the meet total to $154,802,350 wagered by 1,713,561 punters — a daily average of 31,156 fans and $2,814,588 in mutuel play.

Here and There

It's Cup Time in Soccer

Soccer circles pause for a couple of cups this weekend. The silver, traditional kind.

Victoria United goes to Vancouver Sunday for a game with Columbus, and the Victoria and District League moves into the semi-finals of its Jackson Cup.

Gorge, 2-0 losers to Victoria Wests in a Province Cup game last week (cups are in season), meet league-champion Hourigans Saturday at Royal Athletic Park in one half of the Jackson Cup semis.

An exceptionally strong forward line helped Hourigans to the first league title in their 10-year history this year, although the club was ousted from the McGavin Cup in November by Canadian Scottish.

Scottish, a young team built up by manager George Cox, meets Vic Wests Sunday at Heywood Avenue in the other semi-final.

Both games start at 2 p.m.

United will be without George Paul for its first-round Anderson Cup match with Columbus. Paul picked up a bad ankle sprain in last week's game with Firefighters and will be replaced at wing-half by Harold Holroyd.

All seats on the United bus have been taken.

In the second division of the district league Sunday, Oak Bay Marina plays the University at Windsor and Gorge meets Wanderers at Central Park. Games start at 2 p.m.

Canada Cup

MADRID (UPI)—The Canada Cup, one of golf's greatest international tournaments, will be played at the Club de Campo, of Madrid, on Oct. 21 to 24.

RED CROSS is always there with YOUR help

At Campus Meet

Judges Outrank Gymnasts

In most sports, referees are regarded as obligatory afterthoughts who owe their jobs to the generosity of players and spectators.

But gymnastics is different.

The University of Victoria is staging an invitational gymnastic meet Saturday at its Gordon Head gymnasium, and a considerable chunk of its $400 budget has gone to import judges. And the judges are perhaps better known than some of the participants.

Canadian champion Wille Weiler will be one of the men's officials and Monique Linderman, who competed in the 1960 Olympics, is on the women's judging corps. Weiler, an army sergeant, was originally asked as a participant, but because of lack of opportunity to practice recently, he had to decline.

Then university officials decided to ask him to be a judge. They phoned him again at his Chilliwack station and he accepted.

Miss Linderman is being imported from Vancouver for the meet.

Among the competitors are Japanese ring and high-bar champion Takaki Sueyoshi, Joyce Tanac, 15, who won the B.C. women's open championship in Victoria last year, and Gunter Bormann who took the B.C. men's title at the same meet. All are from Seattle.

In all 39 entries have been received and officials hope that this response will enable them to make the meet an annual affair.

Competition begins at 7 p.m. at the university's Gordon Head gymnasium.

Racing Body For Manitoba

WINNIPEG (CP)—Legislation to establish a Manitoba Racing Commission received approval in principle Wednesday when it was given second reading in the legislature on a recorded vote of 41 to 9.

At Colony
HOME SALES
— is our business —
We are NOT Diversified
Use a Specialist
Call one of our Salesladies
Colony HOMESALES Ltd.

JOB TRAINING OPPORTUNITIES
B.C. Vocational School — Nanaimo
(Sponsored jointly by the Federal-Provincial Governments)
TIRE REPAIR AND MAINTENANCE COURSE
A 5½-month pre-employment course in all aspects of tire repair and maintenance will commence in the Nanaimo school in March, 1965.
The course is open to men 18 years of age and over. Applicants should have a Grade X education, but experience and maturity may be accepted in lieu of the educational requirement.
The course will consist of theory and practice covering all phases of tire repair and maintenance. Emphasis in the course will be placed upon servicing tires for cars, trucks and industrial equipment. This course will lead to excellent job placement opportunities throughout British Columbia.
Application and further information may be obtained from:
The Principal,
B.C. Vocational School—Nanaimo,
P.O. Drawer 130,
NANAIMO, B.C.

TAPE RECORDERS
PHILIPS

Continental 401. 4-track, 4-speed stereo. Fully transistorized. Only $399
Other Philips tape recorders priced from $119.95
GENEROUS TRADES — EASY TERMS
Open Friday Night till 9 p.m.
Kent's 742 FORT
Established 1862
Phone 383-7104
FREE PARKING — VIEW ST. PARKADE

1883 was a terrible year for Seagram's 83
When Joseph Seagram first brought out 83, he didn't need this big cash register. A little cookie jar would have filled the bill.
In those days, people wanted whisky that burned all the way down.
This burned up Joseph Seagram, because his 83 was easy tasting, civilized whisky.
He would have been up the creek, excepting that something revolutionary took place. The tastes of people changed.
All of a sudden, they were demanding smoother and smoother whisky.
The burning stuff was out. And easy tasting 83 was in.
It's been in ever since.

SEAGRAM'S 83
Easy tasting.
Easy mixing.
THIS ADVERTISEMENT IS NOT PUBLISHED OR DISPLAYED BY THE LIQUOR CONTROL BOARD OR BY THE GOVERNMENT OF BRITISH COLUMBIA

Now—get the best used car buys on wheels—OK Used Cars at your Chevrolet-Oldsmobile dealer's. His new car sales have really taken off—so you'll be choosing from the pick of the trade-ins! Go see your Chev-Olds dealer now—get top values, greatest choice ever in OK Used Cars!
VALUE OK VARIETY
At your Chevrolet-Oldsmobile Franchised OK Used Car and Truck Dealer's.
OK-1658
Morrison Chevrolet-Oldsmobile Ltd.
YATES STREET AT QUADRA
EV 3-1106
Be sure to see Bonanza on the CBC-TV network each Sunday. Check your local listing for channel and time

Safeway's (the) place to buy...

Ready-to-Cook Young Turkeys

Fully drawn. Plump, juicy, tender meat. Government Inspected for wholesomeness.

Ave. 10 to 14 lbs. ..... Grade A lb. 49c

Leg of Pork Fresh Boned and Rolled. Government Inspected, lb. 69c

Beef Rump Roast Boneless, Government Inspected, Canada Choice, Canada Good, lb. 85c

Fresh Bologna Government Inspected. For sandwiches. Piece, lb. 29c

Side Bacon Breakfast Delight. Sliced, lb. pkg. 59c

Beef Sausages Economy Brand, 2-lb. pkg. 89c

Fresh Cod Fillets lb. 39c

Fresh Sole Fillets lb. 55c

Breaded Fish Cakes Rupert, pre-cooked, 16-oz. pkg. 55c

Breaded Salmon Croquette Rupert, pre-cooked, 16-oz. pkg. 75c

Fish Sticks Captain's Choice, 8-oz. pkg. .. 2 for 69c

Rainbow Trout Captain's Choice, 10-oz. 53c

Beef Round Steak ROAST — Bone in. Canada Choice, Canada Good, lb. 69c

Ground Beef Safeway Guaranteed Quality, lb. 49c 3-lb. pkg. $1.39

Pork Loin Roast Fresh. Government Inspected. Halves, lb. 59c

Superb **Beef Steaks** Sirloin or Club

Cut from Top Quality Grain-Fed Beef Canada Choice, Canada Good, lb. 79c

T-Bone Steak Government Inspected. Canada Choice, Canada Good, lb. 89c

Cadet Mallows Lido, Chocolate Puffs, pkg. of 24 bisc. ..... 2 for 49c

Pineapple Enchanted Isle, Fancy Crushed, Sliced or Tidbits, 15-oz. tin ..... 3 for 69c

Tomato Ketchup Heinz, 11-oz. bottle ..... 4 for 89c

Mild Delicious Blend **Airway COFFEE** 1-lb. bag 69c 2-lb. bag $1.35

Sun-Rype **Pie Fillers**

Apple 20-oz. tin ..... 2 for 59c

Blueberry 20-oz. tin 45c

Pie Crust Mix Melograin, Special Offer, 20-oz. pkg. 29c

Salad Dressing Piedmont 32-oz. jar 49c

Tomato Juice Libby's Fancy, 48-oz. tin ..... 2 for 69c

Tea Bags Canterbury, Orange Pekoe and Pekoe. Special Offer, pkg. of 60 ..... 59c

Green Peas Bel-air Frozen, Premium Quality, 12-oz. pkg. ..... 3 for 49c

Toilet Tissue Ballet, pkg. of ..... 4 rolls 39c

Ginger Snaps Busy Baker. So light and lively. Full of ginger for extra snap, 24-oz. pkg. 45c

Lucerne Bonus Quality **Fresh Milk**

Homogenized. 3.8% Butter-fat, 3 qt. Plastic ctn. 69c

2-10— Homogenized. 3 qt. Plastic ctn. 63c

Enter the '98 Gold Rush

- ★ Chex Cereal ★ Purex 2-Ply Tissue
- ★ Robin Hood Celebration Cake Mixes
- ★ Fry Cadbury Choco.
- ★ Skylark Fancy Breads

Prices Effective March 11, 12 and 13, 1965 IN VICTORIA

We Reserve the Right to Limit Quantities

Orange Juice Bel-air, Frozen, Concentrated. 12-oz. tin ..... 43c 6-oz. tin ..... 4 for 89c

Instant Coffee Airway, All Pure Coffee. Special offer, 8-oz. jar 99c

Orange Marmalade Empress Pure, Seville. 48 fl. oz. tin 79c

Fresh California **ASPARAGUS**

Tender, Full-tipped Spears with delicate delicious flavor. Delicious served with Hollandaise Sauce, lb. 35c

Navel Oranges Sunkist, Sweet and Juicy ..... 8 lbs. $1.00

Gem Potatoes Local No. 1, in Shopping Bag ..... 10 lbs. 79c

Fresh Rhubarb Tart, for Pies or Sauce, lb. 19c

Newtown **APPLES** Okanagan Extra Fancy 7 lbs. $1.00

No. 1 Quality **ROSE BUSHES** B.C. Grown, 2 years old, each 98c

Holland **BULBS** Plant Now. Gladi, Dahlias, Begonias, Box 69c

SAFEWAY

CANADA SAFEWAY LIMITED

Shelford Acts

Dental Bill Before House

Cyril Shelford (SC-Omineca) introduced amendments to legislation in the House Thursday which would allow the public to get cheaper dentures without waiting 21 days.

It is the first time since 1961 that a private member on the government side has brought in a bill to amend existing acts.

Mr. Shelford said under the present law people are prohibited from allowing dental mechanics to take impressions from their natural teeth for ultimate replacement with dentures.

"You have to go to a dentist," he said, "have all the teeth extracted, then wait 21 days and get a certificate of oral health before going to a mechanic to have the dentures made."

CAN COST $1,300

Normal cost of getting false teeth without delay, said Mr. Shelford, ranges from $150 to $200 and can go as high as $1,300. Dental clinics can do the job for about $90.

Under the proposal now before the legislature the patient could go first to a mechanic for impressions, then to a dentist for extractions.

The mechanic would send the false teeth to the dentist to be inserted in the normal manner.

Mr. Shelford estimates false teeth would cost no more than $75 in this way.

LARGEST SHIP

The U.S. Navy's atomic-powered aircraft carrier, Enterprise, is the largest ship in the world and can steam at 22 knots for 35,000 miles without refueling.

Awards Today For Students

Contributors to student life will be honored this evening at the annual University of Victoria awards banquet.

Among the awards given out at the banquet, which starts at 6:30 p.m. in the Empress Hotel, will be the coveted president's award for outstanding contribution to university life.

HELP KIDNEYS PASS 3 LBS. A DAY

Most people pass about three pints of liquid a day or about three pounds of liquid-waste. Now, if kidneys become sluggish, urinary irritation and bladder discomfort may follow. The result can be backache and restless nights. This is when Dodd's Kidney Pills can help bring relief. Dodd's stimulate kidney action, help relieve the irritated condition that causes the backache. Take Dodd's and see if you don't feel better, rest better. Don't wait. Ask for Dodd's Kidney Pills, at any drug counter. Used successfully by millions for over 70 years. Advt.

NEWS of INTEREST
from CHAN/CHEK TV's Andy Marquis
NORTH WEST TRUST PAYS
4½% PER ANNUM ON SAVINGS AND CURRENT ACCOUNTS | UP TO 6% PER ANNUM ON GUARANTEED INVESTMENT CERTIFICATES
Your savings earn generous interest with North West Trust; 4½% on savings and current accounts - that's 50% more than most other savings institutions, and up to 6% on Guaranteed Investment Certificates.
Ensure family security through planned savings. Ask about North West Trust Company Savings Plans today!
NORTH WEST TRUST COMPANY
OPEN TILL 5 P.M. MON.-THURS. 6 P.M. FRI.

WINS $1,000
YOU CAN TOO!

North Vancouver, B.C.: PETER JACKSON Cash Award Winner, *Mrs. E. Marjorie Crum, 364 East 9th St., North Vancouver, B.C.*, receives $1,000 from PETER JACKSON Representative Mr. Harold Canvin. A package of the new full King Size PETER JACKSON Filter Tipped Cigarettes purchased by Mrs. Crum contained one of the special certificates worth $1,000 cash that are inserted into a number of PETER JACKSON packages. Buy a package today — you too can win $1,000 cash.
Peter Jackson
KING SIZE FILTER TIPPED
FAMOUS NAME SINCE 1881

Big Puff Ahead

Getting in training for western regional pipe smoking championships being held in Vancouver March 20 is 21-year-old Marguerite Smith, 114 Wildwood. Contestant who keeps pipe alight longest, says sponsor, will go on to national championships. National winner will represent Canada in International Pipe Smoking Contest at New York World's Fair.—(William Boucher)

Perrault Thinks So

Are Highways Cheaper To Build by Contract?

Contracting all highway construction might save B.C. $9,000,000 a year, Liberal Leader Ray Perrault suggested Thursday.

Mr. Perrault said a Saskatchewan Royal Commission on highway construction showed that day-labor construction is 18 per cent more costly than contracted work.

Using the same figures, B.C. would save $9,000,000, the Liberal leader suggested during debate on highways department estimates.

The commission's report suggested the Saskatchewan government should withdraw entirely from the road construction business and do all work by contract.

"Contractors may well be able to do the job cheaper in British Columbia," Mr. Perrault suggested, adding that the government should "not be afraid" to reappraise its whole road-building program.

But Mr. Gaglardi said the department spends only $6,000,000 a year or eight to 10 per cent of its construction budget on day-labor work.

Day labor is used for smaller jobs, the minister explained, adding that many jobs would never be completed if they were all on a contract basis.

He defended the day-labor system by pointing out the Stewart-Cassiar road project in northern B.C. where he claimed construction costs were $17,000 a mile on a day-labor basis while they rose to $140,000 a mile on contract.

Dodsworth Will Speak

Walter Dodsworth, chairman of the Greater Victoria Canadian Confederation centennial committee, will address the Victoria Chamber of Commerce Public Affairs Group at 6:15 p.m. March 17 in the Dominion Hotel.

Funeral Saturday For City Pioneer

Private funeral services will be held at 1:30 p.m. Saturday for a pioneer resident of Victoria, who died Thursday.

Caroline Martha Sears, 774 Latoria Road, widow of Capt. A. A. Sears, had lived in Victoria since 1878.

She was the daughter of Ald. Joe Phillips, who was riding a streetcar across Point Ellice Bridge when it collapsed May 26, 1896.

The streetcar was loaded with 124 holidayers; 55 people died when decrepit wooden spans buckled.

Ald. Phillips was credited with saving several lives in the tragedy.

He was a stonemason, and he worked on both the old Government House and the present legislative buildings.

Mrs. Sear's husband, a Canadian Pacific Railway captain, built, owned and operated the ill-fated Iroquois, which sailed the Gulf Islands, then sank off Sidney on April 10, 1911.

Mrs. Sears leaves two sons, Joseph A. of Victoria and Conway H. in California; a daughter Mrs. Harold Neff of View Royal; and five grandchildren.

CORNS Between Toes?
To quickly relieve and remove them, use the special size Dr. Scholl's Zino-pads for corns between toes. At Drug, Dept., & 5-10¢ Stores.
Dr Scholls Zino pads

SMIRNOFF
VODKA
It leaves you breathless
Smirnoff never hides the orange
SMIRNOFF SCREWDRIVER
Perfect companionship between orange juice and vodka. (Smooth, flawless Smirnoff is never overbearing in any mixer.) A glass, ice cubes, jigger of Smirnoff; topped with your favourite orange juice.
Your drink's success is assured with Smirnoff — vodka filtered nine times through activated charcoal granules.
This advertisement is not published or displayed by the Liquor Control Board or the Government of British Columbia.

Changes to Be Weighed

Peterson Bows to Critics

By IAN STREET
Colonist Legislative Reporter

Labor Minister Leslie Peterson bowed to opposition attacks in the House Thursday and agreed to consider changes in legislation covering pensions for widows of men killed in industrial accidents.

This would take the form of powers voted by the legislature to enable the cabinet to raise pensions as soon as the report of the royal commission on the Workmen's Compensation Board is received.

RETROACTIVE

Mr. Peterson earlier promised he would recommend to his cabinet colleagues that any increases in pensions for widows and dependants would be retroactive to Jan. 1, 1965.

The opposition attack which began Wednesday night with discussion of labor department estimates and reached a climax Thursday afternoon was led by Leo Nimsick (NDP-Cranbrook).

WON'T ACCEPT

Mr. Nimsick said he wasn't prepared to accept the labor minister's statement that nothing could be done about widows pensions of $80 a month with $35 for dependants until the 1966 session. The reason given was that Mr. Justice Tysoe was specifically asked to study and report on pensions.

The MLA for Cranbrook sharply criticized Mr. Peterson for suggesting that those who couldn't make ends meet on the pensions they were getting could seek welfare aid.

"These are proud people," said Mr. Nimsick. "Their husbands were working in industry, earning good money with great hopes and aspirations for the future, the feet were knocked out from under these families. We should not make them swallow their pride and go on welfare."

David Barrett (NDP—Delta) said the minister was mistaken if he thought WCB pension recipients could qualify for social assistance. He said a widow and four children would get $230 a month under workmen's compensation and only $168 on social assistance.

Ernie LeCours (SC—Delta) was one of several government backbenchers who joined the opposition in demanding an increase during the debate over two days. He said a temporary increase would be justified at this time to meet the "urgent need."

Labor Minister Asked to Quit

By GARY OAKES

Labor Minister Peterson Thursday was asked to resign his portfolio so a full-time labor minister could be appointed.

Opposition Leader Strachan made the request to Mr. Peterson who also doubles as education minister.

ESTIMATES DEBATE

It came as opposition members hammered at Mr. Peterson during debate on the labor department estimates.

Mr. Strachan accused the minister of imposing anti-labor legislation on B.C. workers and "cuddling up to employers."

PERCENTAGE DROPS

He pointed out that B.C.'s percentage of organized workers has dropped from 53 to 45 per cent in the past four or five years.

Mr. Strachan also said more and more crown corporations are awarding contracts to non-union firms and said he had evidence government trucks have crossed over legal picket lines.

UP TO CONSCIENCE

To this Mr. Peterson replied that crossing picket lines is up to the individual conscience, adding that "on occasion" he has crossed picket lines.

The minister agreed the percentage of organized workers has dropped but pointed out the province still has the highest percentage of organized workers in North America.

Gordon Dowding (NDP-Burnaby) accused the government of ignoring for its own employees labor laws imposed on private industry.

The government is completely indifferent and callous, Mr. Dowding charged, pointing out that there is no safety supervision in the Pacific Great Eastern railway.

Thorough Probe City Goal

Victoria aldermen are hoping that the federal board of transport commissioners' hearing into the financial affairs of B.C. Telephone Co. will be exhaustive.

Conceding that the hearing, to be held in Vancouver, is not into the question of rates but rather into the financial structure of the company, Ald. Austin Curtis said Thursday, during a council meeting, that it was still of importance to telephone users.

Informed that a rate structure hearing night hinge on this financial hearing, Ald. Curtis asked that the board be asked to make it as thorough as possible.

SHORTENING GROWTH

Young bonefish, which grow to a length of about 36 inches, actually become smaller at one stage of their development before resuming growth.

RUB AWAY THROBBING ARTHRITIC AND RHEUMATIC PAIN
Massage BUCKLEY'S WHITE RUB into the aching areas. Feel the comforting warmth as it goes to work on the tiny nerve vessels beneath the skin, stimulating circulation and helping to ease arthritic and rheumatic aches and pains. You move more easily by day and rest better at night. Sold everywhere. Try Prove it yourself.

NOTICE
YOU CAN'T BUY A CADILLAC FOR THE PRICE OF A CHEVROLET
The only comparison between the Caddy and Chev. is the quality of Tires under them.
We could meet the so-called bargain prices on so-called quality tires
BUT
Your LIFE, and/or your WIFE'S and that of your CHILDREN'S LIVES could be what your gambling for the sake of only a few dollars.
SO Let us advise you as to quality, grade of tire you should use. The advice is FREE!
AT 1031 HILLSIDE AVE. OK TIRE STORE 1 Block East of Quadra EV 5-7028

...FOR EXTRA FUN AT HOME... OR ON THE GO...
RCA VICTOR "THE PICK OF THE PORTABLES"
Come to Kent's Today and See Victoria's Widest Selection of RCA Victor Portable TVs from $149.95
MARCH SPECIAL
- 19" Aluminized Picture Tube
- Power Grid Tuner
- Transformer-powered Chassis with "Dark Heater" Tubes
- "Space-Age" Sealed Circuits—Lifetime Guarantee
- Choice of 2-Tone Decorator Colors.
Model T.P. 9575 Reg. $229.95. NOW $199.95
Model No. TP 9551
- 19" Deep Focus Aluminized Picture Tube
- Power Transformer 3 IF Chassis
- Pre-set Fine Tuning
- "Space Age" Sealed Circuits with Lifetime Guarantee.
ONLY $269.95
Model No. TP 2521
- 19" Aluminized Picture Tube
- Easily Portable—weighs only 15 lbs.
- Earphone and 15-ft. cord for private listening
- "Space Age" Sealed Circuits with Lifetime Guarantee.
ONLY $149.95
GENEROUS TRADES AND TERMS
OPEN FRIDAY NIGHTS TILL 9 P.M.
Free Parking in View Street Civic Parking Lot. Use our rear entrance through to Fort Street
Kent's
Established 1909
742 FORT ST. 383-7104
Featuring Victoria's Largest Selection of Recorded Music

Collections Ahead

District Fund May Hit Goal

Campaign workers, after 11 days of soliciting for the Victoria and District Red Cross campaign, have collected $16,662.59.

With a target of $82,000 for the district, officials felt that the campaign was on its way to a successful conclusion.

'IT'S ENCOURAGING'

"It is encouraging," a spokesman said. "Last year at this time we had collected only $8,400.

Provincial target for the campaign is $653,900 and the provincial office reports $223,200 has already been collected.

To ensure that all of the vital Red Cross services, particularly the life-saving blood transfusion, are in no way curtailed, the target must be reached, the spokesman said.

Campaign ends March 31.

Red Cross Will Pack Health Kits

For the first time Victoria school Red Cross clubs will pack health kits for children in Canada.

Monday, the clubs will pack kits for Indian and Eskimo children at a hospital in Fort Smith, Northwest Territories.

The kits will be packed at Red Cross House on Fort Street by about 30 members of the school clubs.

They will be taken to Fort Smith by the Mount View School Band, which will visit Fort Smith, Hay River and Yellowknife during Easter holidays.

Rheumatic Pain
Get true relief with
DOLCIN
—or your money back!
For truly fast relief from pains of Rheumatism, Arthritis, Sciatica, Lumbago or Bursitis, try DOLCIN. Time after time, DOLCIN brings positive relief from pain with soothing speed. Satisfied users the world over would tell you: "Get DOLCIN Tablets . . . they're really good!" Yes, trust DOLCIN for truly fast relief. Your money back unless fully satisfied. 69-6

* * *

More Parking Space Started

Foundation cribbing for $390,000 chunk of concrete, which will be city's new parking building, is shown at right of panoramic view of Centennial Square.—(W. A. Boucher)

IF IT'S TIRES IT'S
OK TIRE
2068 DOUGLAS STREET
NEWSPAPER ADVERTISING STIMULATES BUYING

RED CROSS is ALWAYS THERE WITH YOUR HELP

Pickett Named Manager Of Vancouver Festival

VANCOUVER (CP)—Vancouver impresario Hugh Pickett has been named manager of the Vancouver Festival.

Earlier this week, the festival's executive board decided to drop the word international. Henceforth, it will be known as the Vancouver Festival.

Pickett fills the vacancy created last month by the resignation of William Crawford III, who was general manager and artistic director. He quit in a dispute over budget funds.

MID-MONTH BARGAINS
TELMAC
NO MONEY DOWN

NEW
Park Lane 10
Corby's soft, smooth, true Canadian whisky. Aged 10 years in wood. Now available. Worthy companion of Corby's fifteen year old Park Lane.
This advertisement is not published or displayed by the Liquor Control Board or by the Government of British Columbia

S&P Everything for Lawn CARE
This is the time of year to Wake Up your Lawn! Scott & Peden is ready with the supplies and equipment you'll need . . . take their advice, DO IT NOW!

LAWN MOWERS
Clemson Hand Mowers, 14-in. 3-blade and 16-in. 5-blade models available now!
Also English Qualquant Hand Mowers.
14-in., 18.95 and 21.95
16-in., 19.95 and 22.95

ELECTRIC
Sunbeam Electric, twin blade, for 79.95
100 feet of Cord, reg. 9.95. Special 7.75
Other Models from 64.95, plus 100 feet cord at 7.75

POWER MOWER
1 only, TORO 18-in. 5-blade reel type, used less than 1 year. Reg. 175.00. NOW
135.00
1 only, 14-in. Qualcast, 4-cycle, 6-blade Power Mower, used about twice. Reg. 189.00. SPECIAL
145.00

GRASS CATCHERS
New line to fit hand and most power mowers. Prices start at
2.95

Also Now's the Time
PLANTS - SHRUBS
BULBS - SEEDS
PEAT MOSS

KILL MOSS NOW!
Use Green Valley Moss Killer, apply dry . . . a complete fertilizer.
10 lbs. 1.25
50 lbs. 3.95

IF NO MOSS,
FERTILIZE
With recommended 6-8-6, 10-6-4, 8-10-6 or 13-16-10 Fertilizers from S. & P.

LAWN EDGERS
Electric Lawn Edgers, adjust for top or edges of lawn. Canadian-made only 22.95
ALSO ELECTRIC HEDGE TRIMMER, only 21.95
Electric SOIL CULTIVATOR, ideal for flower beds, loosening soil around shrubs and roses, mixing peat or fertilizer 33.75

RAKE OUT MOSS
Use the new Multi-Purpose LAWN and GARDEN RAKE, no lifting, just push and pull. Reg. 5.95.
4.95

Open 'til 9 p.m. Fridays
Plenty of Free Parking

SCOTT & PEDEN
506 PANDORA AVE. PHONE 384-7181

Nimsick

Closures Of Mines Deplored

Mines should not be allowed to cease operation without approval of the provincial government, the legislature was told Thursday.

Leo Nimsick (NDP — Cranbrook) said two mines in the province have chosen to close recently rather than pay wage increases to union workmen.

He called for legislation allowing the government to investigate reasons for any mine closure. Companies closing because of union disputes were "trying to hold an axe over the heads of the workers."

MINES SHOULD REVERT

He said such mines should revert to the crown if they were closed.

Anaconda Company of Canada had closed its Britannia Beach mine last summer because of a strike and Noranda Company was now closing its Boss Mountain mine because workers were threatening to strike.

Labor Minister Peterson asked whether Mr. Nimsick meant the government should have the power to force a company to remain in business.

Mr. Nimsick replied that mining companies should not be allowed to "throttle" workers.

Lions See Film Today

The Victoria Lions Club will meet at noon today in the Empress Hotel. The B.C. Hydro film Action on the Columbia will be shown with a commentary by Lionel O'Neill.

Jordans
GREAT SPRING SALE
STARTS TOMORROW
SAVINGS
You Can't Afford to Miss at This Great
BROADLOOM CLEARANCE
Hurry! This Annual Spring Sale Gives You Greatest Savings
Buy Now on Jordans Easy Budget Terms and No Down Payment

Century Nylon Broadloom
Sculptured and Random Sheared
Incredibly Durable and Soil Resistant
Seven Gorgeous Shades — Lovely Textured Designs
Reg. 12.95
SALE 9.95 sq. yd.
12'x9' rug only 129.00

Exciting New Design in ACRILAN
Cut and Loop Pile — Amazing Resilience
Special Price 13.95 sq. yd.
12x9 Rug 177.50

Textured ACRILAN
11 Colors
Sale Price 8.88 sq. yd.
12x9 Rug 113.76

Century PLUSH NYLON
6 Colors
Sale Price 11.95 sq. yd.
12x9 Rug 153.00

Luxury Carved Nylon
The Ultimate in Broadloom
Sale Price 12.95 sq. yd.
12x9 Rug 165.50

NO DOWN PAYMENT
LOW BANK INTEREST
24 MONTHS

Luxury Acrilan Twist
9' Widths
Sale Price 12.95 sq. yd.
12x9 Rug 165.50

OPEN FRIDAY NIGHTS TILL 9 P.M.

Broad and View Sts.
Phone EV 3-7171
Jordans
Out-of-Town Residents
Call K. Mayzes
754-6685
330 Eberts St., Nanaimo, B.C.

EATON'S Friday 9 'til 9

Sewing Machine Clearance
Trade-ins and Demonstrator Models
Shop all day Friday and Save on this special group of Clearance Priced Machines. Use your EATON Account with No Down Payment!

Demonstrators—
VIKING Straight-Sew Portable, 2 only. Clearance, each 72.00
Domestic Straight-Sew Portable, 1 only. Clearance, each 69.95
Domestic Automatic Portable, 3 only. Clearance, each 99.95
Domestic Zig-Zag Portable, 2 only. Clearance, each 99.95

Trade-Ins—
Single Treadle Sewing Machine, 2 only. Clearance, each 19.95
Brothers Portable Straight-Sew, 2 only. Clearance, each 39.00
Kenmore Portable Straight Sew, 1 only. Clearance, each 29.00
VIKING Straight-Sew Portable, 1 only. Clearance, each 59.00
White Rotary Console, 1 only. Clearance, each 49.00
Singer Featherweight, 1 only. Clearance, each 79.00
Singer Portable, 1 only. Clearance, each 15.00

Phone EATON'S 382-7141—Ask for the "Sewing Centre"

EATON'S 3RD FLOOR DAY

Friday 9 a.m. to 9 p.m.

Extra time on Friday to shop on EATON'S bright, newly renovated Third Floor . . . and extra shopping time to take advantage of the savings on specially purchased items and on items reduced from our regular stock . . . all bringing you unusual values! Use your EATON Account with NO DOWN PAYMENT.

⅓ Off! Luxury Quality

Heirloom Bedspreads

Regularly, each, 24.95. Our regular stock line ordered in extra quantity to fill both your personal and gift needs, the value doubled because each bedspread is reversible. Examine the quality for yourself. Then use your EATON Account with NO DOWN PAYMENT to order for each bedroom in your home.

Early American Traditional design with French-knotted double fringe. Corners round for graceful drape . . . machine-washable. Snowy white or antiqued white in twin size 82"x110" or double size 96"x110".

3rd Floor Day, Special, each
Twin or Double Size

16.63

Queen Size 105"x120" Each 28.33

King Size 120"x120" Each 33.00

Phone EATON'S 382-7141—Ask for the "Order Line"

Knitting Wool

Visit EATON'S Wool Department on Friday for these special savings in knitting needs for use now or later on. Wide selection and a good choice of colours for early shoppers!

3-Ply Baby Wool

Good quality 3-ply baby wool reinforced with nylon for extra strength and wear. Choose from pastel shades. Approx. 1-oz. balls.

3rd Floor Day Special, each **39c**

"Supersoft" Yarn

A soft 3-ply yarn of 75% Acrylic fibre and 25% nylon —shrinkproof, mothproof and stretch-resistant. Suitable for children's and adults' garments. Good selection of colours. Approx. 1-oz. balls.

3rd Floor Day Special, each **33c**

3 and 4-Ply Wool

Here's an opportunity to save on small amounts of wool . . . tag ends only of broken lines, some nylon reinforced. Broken colour range in approx. 1-oz. balls. Shop early for best selections!

3rd Floor Day Special, each **29c**

3-Ply Crimpset Nylon

A long wearing wool that's shrink-proof and stretch-resistant. Choose from a good selection of colours for knitting needs. Approx. 1-oz. ball.

3rd Floor Day Special, each **29c**

Phone EATON'S 382-7141—Ask for the "Order Line"

Shop by Phone
Dial 382-7141
Ask for the "Order Line"

Children's Wear

Shop early on Friday for special savings in togs for children . . . all listed items are half price for quick clearance . . . watch for other specially priced lines throughout the department.

Infants' and Toddlers' Clothing, ½ Price

Fashions for little girls, togs for boys and wee outfits for toddlers . . . all here in this wide assortment of styles, fabrics and colours . . . and all priced to save on clothing costs for the children. Broken sizes only . . . shop early for your selection.

Reg. 2.99 to 13.95
3rd Floor Day Special, each **1.48 to 6.97**

Teeners' Skirts, ½ Price!

Pert, trim styles including A-line, all-round pleated and kick-pleated . . . all finely tailored in choice of tweeds, corduroys, flannels and Acetate fabrics. Popular colours include navy, grey, blue and brown. Broken sizes 8 to 14.

Reg. 4.99 to 8.95.
3rd Floor Day Special, each **2.49 to 4.47**

Girls' Dresses—Reduced to Clear

All delightfully styled . . . all reduced to half their regular price! Trimly fashioned jumpers and party perfect dresses . . . in wools, corduroys, cottons or rayons. Broken colour range includes reds, blues, greens and browns. Sizes 8 to 14.

Reg. 2.49 to 6.99.
3rd Floor Day Special, each **1.25 to 3.49**

Girls' Corduroy Slack Sets—½ Price!

Neat outfits for Spring wear . . . fully lined slacks of soft, thick corduroy in red or black. Complete wtih matching T-shirt. Sizes 4 to 6x.

Reg. 4.99. 3rd Floor Day Special, each **2.49**

Girls' Corduroy Slacks—½ Price!

Now you can add several of these serviceable play slacks to her wardrobe . . . and save! Made from sturdy corduroy in patterns or plaids in red or navy. Fully lined. Sizes 4 to 6x.

Reg. 1.99. 3rd Floor Day Special, each **99c**

Girls' Cotton Slims—½ Price!

Snug fitting, sturdy slims of fine cotton styled with boxer waist. Choice of greens, browns and black in sizes 4 to 6x.

Reg. 1.99. 3rd Floor Day Special, each **99c**

Phone EATON'S 382-7141—Ask for the "Order Line"

Trimly Tailored

Sport Shirts

Reg. 3.69. Boys' smart looking shirts for Spring-Summer casual wear . . . these practical shirts are neatly tailored with tab or button-down collars, long sleeves . . . and are fully washable! Attractive stripes, fancy patterns or popular plain shades in sizes 8 to 18.

3rd Floor Day Special, each **2.47**

Phone EATON'S 382-7141
Ask for the "Order Line"

Fashion Fabrics

Fresh as April . . . fashion fabrics for your Easter sewing . . . delicate silks and luxurious wools . . . all priced to save you fashion dollars!

44" Nysilla

A silk-like fabric that's hand-washable and great for blouses, dresses, etc. Blend of 89% Acetate and 11% nylon. It comes in attractive prints.

3rd Floor Day Special, yard **2.39**

54" Luxury Woollens, Reg. 5.95 and 6.95 yd.

For smart fashions you plan for Spring . . . wool suitings in novelty tweeds, chevron weaves, twills, boucles and loop effects. Wide range of seasonable colours.

3rd Floor Day Special, yard **4.49**

36" Novelty Tweed Silk, Reg. 2.98 yd.

A hard wearing, pure silk in smart tweed effects . . . your first choice for jacket dresses, suits, etc. Basic shades of maize, natural beige, aqua blue, black or green.

3rd Floor Day Special, yard **2.29**

44" Sugar Cane Rayon, Reg. 1.98 yd.

A light fabric with raised slub weave—machine washable. Summery shades of surf blue, forget-me-not blue, ingenue pink, beige.

3rd Floor Day Special, yard **1.39**

45" Diagonal Twill, Reg. 2.19 yd.

Smooth blend of Dacron and cotton for easy-care suits, dresses, blouses, etc. Choice of white, pink, green, copen or black.

3rd Floor Day Special, yard **1.69**

45" Printed Rayon, Reg. 1.98 yd.

Hand-washable, crease-resistant rayon woven with a silk nub. Choice of gay floral or novelty prints, in popular shades.

3rd Floor Day Special, yard **1.59**

45" Arnel Crepe, Reg. 2.49 yd.

Soft, breezy, easy-care fabric in a crepe weave. Choice of colourful prints, florals, geometrics or dots in Spring shades.

3rd Floor Day Special, yard **1.89**

36" Easy-Care Cottons

Favourite choice for easy care shifts, blouses, frocks, etc. . . . needs little or no ironing. Choose from floral and novelty prints in a wide colour choice.

3rd Floor Day Special, yard **79c**

Phone EATON'S 382-7141—Ask for the "Order Line"

Zoning Rules Upheld — Residents Pleased

Apartments Ruled Off High Rockland

By A. H. MURPHY

Rockland remains inviolate—at least for the time being.

City council decided Thursday that there will be no change in the zoning regulations which keep it a single-family dwelling area.

Reason: "This is one of our best residential areas."

* * *

In doing so council supported the recommendation of its Advisory Planning Commission which has been steadfastly against the encroachment of apartment buildings, high-rise or any other kind, in this select Victoria district.

Several Rockland residents expressed their pleasure at the decision of city council. One of them, Col. Russell Ker, said that he was not aware of any great threat but was quite happy with the decision of council.

"This is one of the last of the decent residential areas left in this city and it would be a sad thing if it was invaded by apartment buildings," said Col. Ker.

* * *

Agitation for a "new look" at the Rockland district began early in January when two applications were made for rezoning so that apartment buildings could be constructed.

Both applications were rejected but it was decided to ask the planning commission to review the whole issue of zoning in the Rockland - Pemberton district.

Ald. Geoffrey Edgelow and Robert Baird were champions of the "second look".

* * *

"It seems to me that there would be no better place to build a high-rise than the Rockland area," said Ald. Edgelow at that time. "It is a ridge area and no one's view would be obstructed by an apartment block as it sometimes is on the sea shore."

The area was certainly suitable for apartment buildings, said Ald. Baird. There were certain people against it but their reasons were purely selfish.

Builders Seek 'Available' Carpenters

Carpenters available? Not on your life, says George Wheaton of G. H. Wheaton Ltd. contractors, 1217 Wharf.

Winter Employment Campaign Committee recently said there are 100 carpenters available in Greater Victoria.

"We'd like to know where they are," said Mr. Wheaton. "We can't get any more carpenters, and we're now at the point of advertising for them."

CAN USE MORE

He said he has almost 100 men working on projects now, and "we can use as many competent men as come along."

The committee said "the supply (of labor) in the construction field is adequate at present, with about 100 carpenters, 46 painters and 200 laborers available."

Mr. Wheaton said there is a definite shortage of carpenters, and "I'd also like to know where the 200 laborers are."

He said there has been full employment in the building trades for some time.

Mr. Wheaton said the committee probably wanted to encourage homeowners to do odd jobs during the wintertime.

'All Mine' Says Emma

Proud of her accomplishment is Toggenburg nanny Emma, who gave birth to a family of four Tuesday right in midst of marvelous spring weather. Twelve-year-old Emma and family are owned by Mr. and Mrs. Patrick Colclough, 3071 Glen Lake Road, who have been raising goats for 18 years.—(William Boucher)

Office to Be Prepared

Second Magistrate Hinted for City

Appointment of a second magistrate for this district was indicated Thursday when city council provided money to furnish and equip an office for him in the new police station-courthouse complex in Centennial Square.

At a committee meeting earlier in the day, Mayor Wilson said there is more than enough work in the district for a second man. There is, in fact, enough to keep him busy in Victoria alone.

APPOINTMENT LIKELY

It was indicated at the meeting that the appointment would likely be made when the courthouse is completed in Victoria. At that time it is probable that all area court hearings will be held in Victoria.

City council provided about $56,500 Thursday to finish off the police station-courthouse complex but, by so doing, wiped out the tax sale land fund.

INCLUDED IN COST

Included in the total is $13,500 for finishing and furnishing traffic court and magistrates' quarters, $19,925 for an elevator, $18,000 for a decorative screen on sides and rear walls of the police station and $1,250 for additional furnishings for the magistrate's court.

Asked where the money was coming from City Manager Dennis Young suggested the land sale tax fund could be used again. It was often used for such purpose by city council. There is $47,000 in the kitty at the moment.

THETIS PARK MONEY

It was suggested that a $6,000 fund put away for development of Thetis Lake Park might be used and replaced.

The screen which will hide the police station walls and bring the structure into harmony with the rest of Centennial Square will be aluminum. On it will be baked enamel.

Both the screen and the elevator were chopped from the police station plans when the lowest contractor's figure for the job greatly exceeded estimates.

Brilliant Asides To Go Unheard

Brilliant asides which aldermen may make to each other during the heat of city council discussion may be lost to posterity because of a Thursday decision.

Decision was not to install microphones and amplification equipment in council chamber right now at a cost of $3,000. Reason: there may be no need for it.

FURTHER TESTS

Further tests will be made to see if aldermanic voices at council-meeting pitch are not enough in themselves to keep spectators informed of what their legislators are saying and doing.

Two kinds of equipment were considered, one costing $1,000 more than the other.

The cheaper, said City Manager Dennis Young, might carry the mutterings of aldermen, their sotto voce remarks to each other and the rustling of paper.

The other would be operated from a console. The operator would be able to tune out aldermen who were not in full cry.

Saanich Gets Asphalt Bids

Pioneer Paving of Victoria submitted the low tender of $6.17 a ton on a contract for 10,000 tons of asphalt to complete Saanich municipality's 1965 road program.

The tenders will go to Saanich council for decision.

The asphalt will cover several miles of paving, including work on Quadra and Burnside and numerous local improvement petitions.

Supplementary Program

Victorians to Share Hydro Pension Plan

One hundred and ten Victorians will be among 800 former B.C. Hydro employees to receive supplementary pensions, it was announced Thursday.

Ranging from $5 to $40 a month, the supplementary pensions will be available from April 1 to employees who retired with 20 or more years service. Most benefit will be enjoyed by employees who retired before 1945. They receive $1 a month for each year's service.

Amount of the pension will drop by five cents a month for every year after 1944 that retirement took place.

An employee retiring in 1945 with 20 years of service will receive 95 cents a month for each year of service.

Employees retiring in 1959 would receive 25 cents extra monthly for each year of service. This minimum would be received by all former employees with the required length of service who retired from 1959 to 1964.

The supplementary pension plan was designed to improve financial matters for former employees who retired before modern pension plans were brought into service.

The B.C. Hydro spokesman said not all former employees would receive additional pension money on the first cheque but additional payments would be retroactive to April 1.

Appeal Over Top

Campaign Chairman Praises Thousands

Retiring Community Chest campaign chairman D. J. Lawson praised "thousands of Greater Victoria residents" for their part in last year's United Appeal campaign, but said school teachers and provincial employees are not giving enough.

The campaign raised $2,118 more than its objective of $410,000, an all-time high.

President J. Alan Baker, who was elected for the second year, said another financial achievement was the reversal of the trend of depleting the "woefully small contingency reserve fund to meet agency needs."

CAREFUL PROGRAM

"This was due in no small part to the generosity of the late T. L. McPherson and to the careful program of investment under the guidance of our treasurer, J. C. Melville," he said.

Mr. McPherson, who made many bequests to the community, was responsible for a $55,000 gift to the legacy fund.

Twenty-two new directors were elected for two-year terms. There are 26 directors on the board with one more year to serve. First and second vice-presidents elected are G. E. McCall and Mrs. T. H. Johns. General campaign chairman for 1965 is Hershell Smith. J. R. Noble is vice-chairman.

President Baker presented plaques to the press, radio and television stations for their support throughout the year.

Honorary president Mayor R. B. Wilson presented one to retiring chairman Lawson.

Labor Man Coming Here

Executive vice-president of the Canadian Labor Congress Joe Morris will be the key visitor to Victoria during Labor Education Week at the end of March.

Mr. Morris replaces the president of the CLC, Claude Jodoin, who was scheduled for the visit.

Mr. Jodoin cannot make the trip because his wife is gravely ill, said A. W. Toone, Victoria Labor Council secretary.

A week-long series of activities is being planned to tell the public about trade unions and what they are doing, Mr. Toone said.

Costs Approved

The legislature approved highways department estimates of $78,968,198 at 11:30 p.m. Thursday after 4½ hours of debate. Friday, the attention will swing back to bills.

Transferred to City

Galiano Woman Reported Improving

A Galiano Island woman, admitted to Royal Jubilee Hospital in Victoria with diabetes condition, is in fairly good condition.

Mrs. Daisy Hepburn, 55, was seen lying unconscious on the floor of her home. Police broke into the house, commandeered the ferry "Queen of the Islands," and took Mrs. Hepburn to Lady Minto Hospital at Ganges on Salt Spring Island.

ADMITTED, CHECKED

Mrs. Hepburn was admitted to the hospital and checked by a physician.

Lab tests were conducted, and a specialist in Victoria was called for consultation.

Six hours after she was admitted to Lady Minto Hospital, officials decided she should be taken to Victoria.

WATER TAXI

A water taxi was hired to bring Mrs. Hepburn to the city, where she was admitted to Royal Jubilee.

Officials at Lady Minto said a report that the patient was taken to Victoria because there was no room at the Ganges hospital was incorrect.

New Record Thursday For Warmth

Another record temperature was recorded Thursday in Victoria, and despite storms east and west there is no sign of change in the warm weather.

High temperature was 63.8 degrees, highest ever recorded on March 11. Previous high was an even 63 degrees in 1934.

Today should be sunny, with a high temperature in the low 60s, and winds a bit stronger at north 15 to 20.

There are storms over the prairies and in the Kootenays, and disturbances in the Pacific.

But the Pacific coast is still lying in a no-man's-land of good weather.

Seen in Passing

Grant

Grant Hobbs backstage at the McPherson Playhouse. (A psychology student at UVic, he lives at 2746 Dover Road. His hobby is skin diving and he hopes to go to Australia next year) . . . **Sam Lane** diving into the Cowichan to retrieve a steelhead for **Bert Wright** and breaking the tip of his Hardy rod in the process . . . **Tom Warder** enjoying his second birthday cake in a week . . . **George Heal** wearing maroon and black socks . . . **Anne Chiasson** getting the right turn-up for a perfect crib hand . . . Ex-police sergeant **Roy Woolsey** in a wheelchair on the way back from an X-ray.

Victorians Waiting For Tickets

Stop the World, I Want to Get Off seems a popular idea with Victorians.

The show of that name comes to the McPherson Playhouse April 1 to 4, and although the tickets haven't yet been printed, more than three dozen reservations have been received.

The show, by the Playhouse Theatre Company of Vancouver, was a recent sellout in that city.

Fellowships Won By Two

Two University of Victoria students have been awarded Woodrow Wilson Fellowships, it was announced today.

Receiving the fellowships are political science student Ross Lambertson and modern languages student Richard Waller.

An honorable mention was awarded to Richard Gough, a physics student.

Mill Worker Loses Hand

A Victoria sawmill worker had his left hand amputated Thursday morning while working at the Sawmill Division of B.C. Forest Products.

S. J. Vonk of R.R. 6, Victoria, was taken to Royal Jubilee Hospital by private car. He was in satisfactory condition Thursday night.

Prize to Be Given Best Sunset Unit

There will be 15 sunset ceremonies this year and, during the summer, a contest will be held for the best unit on parade.

Ald. Robert Baird told city council Thursday that a big, colorful program is planned for this year.

At the final ceremony, when the winning unit is presented with its prize, probably by Mayor Wilson, the navy band will be present. It will be a gala event.

Ald. Millard Mooney suggested that school bands be recruited to play for half an hour before the actual ceremonies.

Beaches 'Poison Commercially?'

Shellfish Ruling Protested

By PATRICK O'NEILL

Restrictions on commercial shellfish production at various Island harbors, which do not apply to private harvesting, have been questioned by a Sooke shellfish producer.

Larry Sutherland of Sutherland Shellfish Company questioned proposals to close Union Bay, Comox and Ladysmith harbors, and partially to close Sooke and Fanny Bay.

"We hear shellfishing will be banned commercially because of pollution and bacteria," said Mr. Sutherland.

'SAD STATE'

"But then we hear there will be no restriction on a man going out to take shellfish privately.

"This is a sad state of affairs!" commented Mr. Sutherland.

"It means the beach isn't contaminated for the private pickers, but if we try to take shellfish commercially they are poison."

GUARANTEE NEEDED

Dr. James Taylor, deputy minister of health, explained B.C. must guarantee the quality of shellfish for the federal government, and Ottawa then notifies Washington.

The deputy minister said 99 per cent of shellfish taken commercially in B.C. are exported.

But Mr. Sutherland said other countries have contamination and find a solution to the problem without closing the shellfish grounds.

"All the shellfish beaches in England are contaminated," he said, "they have lots of pollution."

He said in England a system of chlorine vats has been developed. "They put the contaminated shellfish in these vats, and the bacteria are killed."

Mr. Sutherland said the product is then fit for consumption.

LIKE THAT

"You'd think they could develop something like that here, rather than just restrict harvesting," Mr. Sutherland said.

He disagreed with closing harbors to commercial crabbing "no matter what the pollution level."

Mr. Sutherland pointed out: "You don't eat crabs raw, you boil them. That would kill any bacteria."

Petitions urging the federal government to ban the use of mechanical clam diggers anywhere on the Pacific coast, are on their way to Ottawa.

Ray Vowles of Sooke said petitions with 450 signatures from Sooke residents have been forwarded to the minister of fisheries.

"We didn't have time to cover the whole district, but we were very pleased with the response," he said.

TRIBAL MEETING

Mr. Vowles said a meeting of all Island Indian tribes was held last weekend.

The meeting was organized by Chief Ed Underwood of East Saanich tribe, according to Mr. Vowles.

"I understand they have officially forwarded their protest about the clam dredge to the federal government," he said.

Mr. Sutherland also added his voice to protests against the dredge.

SMALL CRABS DEAD

Mr. Sutherland said "the dredge operated in high tide Wednesday on the west side of Sooke basin.

"I went out when the tide was low, and found hundreds of small crabs, dead."

He said these crabs were two inches or less in size, but were definitely commercial variety.

'NOT GOOD'

"Crabs spawn all through Sooke harbor," he said.

"A few of us have been trying to stay neutral," he said, "but when this machine starts killing off crabs, that's not good at all."

Paris fashions—for men—get a sharp look from the women at a presentation show. This costume by designer Pierre Cardin features the new cylinder line with narrow shoulders, slim waist and long legs.—(AP Wirephoto)

Freedom Concerts

Struggle Involves All of Us Says Wife of Negro Leader

By MARY ANN REESE

SAN FRANCISCO (UPI) — While the Rev. Dr. Martin Luther King is dramatizing the Negro's "freedom movement" in the South, his wife is touring the West Coast and presenting her own drama of the Negro's struggle for equality.

Appearances this week in Seattle, Wash., and Portland, Ore., complete her "freedom concert" tour of the West Coast. She sings and narrates the story of the freedom struggle beginning with the days her husband led the first Montgomery bus boycott.

★ ★ ★

"My involvement in the movement is unique," said the pretty Coretta King, 37. "I have no official position but I want to do my part. I believe I can reach more people this way." It also helps raise funds for her husband's work.

"The time has come for all Americans to realize this struggle involves all of us. The destiny of our nation is tied up in it," she said emphatically.

She recalled a visit to India with her husband in 1959. Someone asked how long it would take America to solve the race problem.

★ ★ ★

When Dr. King said "about 10 years for the major barriers, and longer to achieve true integration," the Indian replied, "if it takes that long, then America doesn't deserve to be leader of the free world."

Mrs. King said she found this attitude throughout Africa, Europe and Asia.

When Mrs. King first met the man who would be her husband she was studying at the New England Conservatory of Music and planned to pursue a career as concert singer. "I had never pictured myself as a preacher's wife." At the time King was studying for his doctorate at the Boston University.

"He told me he wanted to be a preacher and work in the South. I had always wanted to spend my life serving—making conditions better for other people. So I decided to marry him. After I made my decision, I had no quandary whatever."

★ ★ ★

During the past 10 years Mrs. King, a soprano, has given frequent concerts. Two years ago she decided to write the freedom concert she is now giving. "I believe what I'm doing was meant to be. It's a wonderful feeling," she said.

She said her faith and convictions enable her to face daily threats on her husband's life and daily harrassment for herself and her four children without malice. She believes that as God chose Moses to lead his people out of bondage, God has chosen her husband to lead his people from the "Modern Pharaohs."

★ ★ ★

"If he should be killed," Mrs. King said. "I think it would be the will of God. I think it would be a great way to give oneself to a great cause . . . but I pray to God nothing does happen."

And of the white harrassers, she said, "they are sick people. It is difficult to reason with them. They know only the language of force. We keep dramatizing the issue, hoping the power structure will be moved."

ANN LANDERS

Dear Ann Landers: What is class? John F. Kennedy had it. Other presidents have had it, too, but with J.F.K. it just stuck out all over.

Bernard Baruch has it. Paul Getty doesn't. Grace Kelly and Deborah Kerr have it. Jayne Mansfield and Mamie Van Doren—no. King Gustav of Sweden has it but not so King Farouk. Prince Philip, yes. His brother-in-law, no.

Warren Spahn has it but Bo Belinsky doesn't. Perry Como has it in abundance—Liberace, not a trace.

We talk about people who have class, yet no one seems to know what it is. What is class anyway?—E. P. B.

Dear E. P. B.: Class is an aura of confidence that comes with knowing you've got the goods. It's being sure without being cocky.

Jacob had it, Esau didn't. Symbolically we can look to Jacob's wrestling match with the angel. Those with class have wrestled with their particular angel and won a victory that marks them thereafter.

Class has nothing to do with money. The wealthiest man in town can be notably without class, while the cop on the beat can ooze class from every pore.

Class never runs scared. Class is self-discipline and self-knowledge; it's the sure-footedness that comes with having proved that you can meet life and beat it to the draw.

★ ★ ★

Dear Ann Landers: Pop is 62 years old and had always enjoyed good health. Last year the doctor told him an infection in his system was caused by bad teeth and he urged Pop to see a dentist.

The dentist said Pop should have had his teeth extracted years ago so we finally talked him into doing it. Now we are having nothing but trouble. The new teeth cost a fortune and they look terrible. Pop says they don't fit and he refuses to wear them. The dentist has adjusted them three times and Pop says they are worse than ever.

Mom won't go any place with Pop unless he puts his teeth in. It's fight, fight, fight—night and day—and we don't know what to do. Please suggest something.—AT WAR.

Dear At: If you bought two dozen eggs and discovered they were rotten, would you use them anyway? Why insist the poor guy wear teeth just because they are paid for.

Take Pop to another dentist and start all over again. Don't force him to sulk in toothless silence. And going without those china choppers is very bad for Pop's general health.

★ ★ ★

Dear Ann Landers: Our nine-year-old son was sent home from school this morning. One teacher has been picking on Jordan since the beginning of the year. Jordan says he did nothing wrong and that the teacher is just plain mean.

I know my child is far from perfect, Miss Landers, but he has always told me the truth. I happen to know this teacher had a romantic disappointment last year and it turned her sour on life. I'm sure she is taking out her unhappiness on the children and I resent the whole thing. What should he done about it?—A MOTHER.

Dear Mother: When a child is sent home from school in the middle of the day "for no reason," you can be sure there is a reason of some sort. Go to school and learn what it is.

You do your child no favor when you decide, without benefit of the facts, that the teacher is mean and your son is in the clear.

★ ★ ★

Confidential to FEDI FED FED: I assume these friends speak English. Say just this: "We would like it if you would pick us up in YOUR car for a change. Our tires could use a rest."

★ ★ ★

Confidential to BELIEVERS IN DEMOCRACY: Sorry, but what you are trying to pull off is not democratic, nor even a reasonable facsimile. I like Sydney Hook's words: "The majority rule is not reasonable in a family of small children, a prison, or an institution for the feeble-minded."

AMY By Jack Tippit

"Agnes is at that awkward age . . . she's already worn out two skirts this year."

ST. PATRICK'S TEA

Women's Auxiliary of Elk Lake Baptist Church will hold a St. Patrick's Tea on March 17 in the new church hall. Tea will be served from 2:30 to 4:30 p.m. and there will be garden plants, home baking and aprons for sale.

Bathe 'n Glow
BATH OIL—ENDS DRY SKIN
FREE OFFER

FREE $1.00 Bottle FREE with $2.50 Bath Size
Your first bath with Bathe n' Glow positively ends dry itchy skin. Moisturizing oils penetrate deep into pores . . . skin becomes satin soft in seconds. Guaranteed to please or refund.
SPECIAL "SELF-ADDRESSED" OFFER!
Send 10c to cover cost of handling and mailing of generous trial sample to:
Bathe'n Glow, 9 Dwight Ave., Toronto 14

FRIDAY AND SATURDAY AT Harvey's
Harvey's Fresh Ground Hamburger 3 lbs. $1.00
Harvey's Choice Rump Roast 79¢ lb.
Harvey's Smoked Sausage Heat and Eat 59¢ lb.
HARVEY'S FINE MEATS LTD.
2700 QUADRA STREET PHONE EV 3-2031

IT'S FROM BIRKS B·B

50.00
CANADA'S FINEST DIAMOND VALUES

75.00
★ Birks buy directly from the diamond-cutting centres of the world.
★ You will pay less for a Birks diamond than a so-called "bargain" diamond.
★ Birks engagement rings are exclusive creations of our own craftshops.

100.00
Available on Birks Budget Plan—As low as 10% down, balance in convenient monthly payments
Open Every Friday Till 9 p.m.
BIRKS JEWELLERS
706-708 YATES ST. EV 2-4241

SINGER* ANNUAL SPRING SALE!
Famous Singer quality . . . Singer guarantee and service on all these fine products. And all at special Spring Sale Prices!
SPRING SALE SPECIAL ON THE DELUXE SLANT-O-MATIC* SEWING MACHINE BY SINGER

REDUCED—$40.00 OFF
● With exclusive Slant Needle for perfect visibility ● Exclusive Chain Stitch feature for quick-rip basting ● Automatic zigzag for plain or fancy stitches.
OTHER SINGER SEWING MACHINE BARGAINS!
Style-Mate* Deluxe Zigzag SEWING MACHINE Truly a bargain at $199.95 (with cabinet)
Featherweight* Portable SEWING MACHINE Special Spring Price $139.95 (with carrying case)
"Young Budget" SEWING MACHINE Reduced to a low $89.95 (with carrying case)
THERE ARE SPECIAL SPRING SALE PRICES ON MANY OTHER FINE SINGER PRODUCTS FOR THE HOME.
NO DOWN PAYMENT DURING SPRING SALE ON ITEMS OVER $50. EASY MONTHLY PAYMENTS.
SINGER SEWING CENTRE
726 YATES STREET PHONE EV 3-6513
J. Bridgen, Box 1118, Duncan, B.C.
SINGER SEWING CENTERS
*A Trademark of The Singer Company

DRAPES
● Ready-made
● Custom
● Remnants
MacDonald's
752 Fort St.

BIRKS B·B
You'll Love These CHARMING CASUALS by Charmaine with a new jaunty air!

5.00
. . . Spring arrived early at BIRKS this year and we feel you should know about all the smart new bags we have in stock right now.
. . . The four styles illustrated here are only a sampling of many models from which to choose . . . Colours available are light and bright—spring fawn, alabaster and platinum (these three on ivory/beige tones), white, and of course, black and brown . . . something NEW this spring—casuals are available in expanded vinyl patent. (Previously patent was made only in more tailored styles).
Open Friday 'til 9 p.m.
CIVIC PARKING TICKETS VALIDATED
BIRKS JEWELLERS
706-708 YATES ST.
EV 2-4241

PERSONAL MENTION

Capt. W. P. Hayes, Commandant of the Canadian Services College Royal Roads, and Mrs. Hayes will entertain Air Vice Marshal C. H. Greenway, Air Officer Commanding Training Command, and Mrs. Greenway at dinner on Saturday, in their residence at Royal Roads. Covers will be laid for 10.

* * *

Back from Miami

Mrs. Ulric Benson, The White House, Beach Drive, who has spent several weeks in New York and Miami, has returned to Victoria.

* * *

Golden Wedding

Mr. and Mrs. H. J. Powell, 996 Ridgeway, celebrated their golden wedding anniversary on Tuesday, March 9, and received about 70 of their friends in the afternoon and evening. Telegrams of congratulations were received from friends in Kindersley and Cut Knife, Sask., where the Powells formerly lived. They came here eight years ago. Mr. and Mrs. Powell were married in Ealing, London, England, in 1915. Their son-in-law and only daughter, Mr. and Mrs. E. H. Smith of Ottawa and Mr. Smith's mother, Mrs. H. Smith of Saskatoon, came to Victoria for the celebration.

* * *

In Vancouver

Mr. and Mrs. W. Jonat, Cedar Hill Crossroad, went to Vancouver on Thursday to visit their son and daughter-in-law, Mr. and Mrs. Lawrie Jonat.

* * *

April Wedding

Mr. and Mrs. Wallace Coutts, 467 Lampson Street, announce the forthcoming marriage of their daughter, Lynda Marie, to Mr. Wayne Bobroska of Nelson, B.C., son of Mr. and Mrs. Frederick Bobroska, 1068 Colville Road. The wedding will take place on Friday, April 23 at 8 p.m. in Centennial United Church.

* * *

Wedding March 20

Mr. and Mrs. William A. Poole announce the engagement of their youngest daughter, Barbara Ann to Mr. Jack A. Trippell, eldest son of Mr. and Mrs. Alexander Trippell of Port Alberni. The wedding will take place at 4 p.m. on Saturday, March 20, in St. John's Anglican Church with the Rev. Canon George Biddle officiating.

* * *

In San Francisco

Mr. William B. Lucoe, Mr. and Mrs. W. J. Atkins, Mr. and Mrs. R. C. Thurber, Mr. and Mrs. Hugh Nasmith and Mr. W. N. Chater are Victorians who have signed the book at B.C. House, San Francisco.

* * *

Victorians in England

Among Victorians now in England who have signed the guest book at B.C. House, London, are Mr. John B. Shaver, Miss Wendy J. Smyth and Mr. and Mrs. W. H. Hilborn.

* * *

April Wedding

Lt.-Cmdr. and Mrs. Arthur P. Howard, 925 Parklands Drive, announce the engagement of their daughter, Nancy Jane, to LS Henry Amos Biles, RCN, grandson of Mrs. Mary Biles, 3227 Oak Street. The wedding will take place in St. Andrew's Chapel, HMCS Naden, on Saturday, April 3, at 3 p.m. with Chaplain A. G. Farraday officiating.

Mr. and Mrs. Herman Maedel, 604 Ian Avenue, Alberni, announce the forthcoming marriage of their daughter, Dianne Mabel, to Mr. John Robertson Ruttan, son of Mr. and Mrs. Charles Ruttan, 1250 Beach Drive. The wedding will take place Saturday, April 10 at 7 p.m. in St. Andrew's United Church in Alberni. The bride-elect is a 1962 graduate of the Royal Jubilee School of Nursing. — (Mr. Ruttan by Schwarze Photographers)

French Husbands Slated To Lose Master Status

PARIS (Reuters) — The French government plans to give greater rights to married women with a bill under which husbands will no longer be undisputed masters.

The bill, to be introduced in Parliament next session, will give married French women freedoms that wives in the United States, Britain and many other countries have had for generations.

When it becomes law, probably before the next presidential election, a French woman will be able, without getting her husband's permission, to have her own bank account, take a job and use her salary freely, and make decisions on educating her children. She will also have a say in the choice of the family's lodgings.

The bill marks the final break with the system made law by Napoleon, under which the husband was undisputed master of his wife and her belongings.

But it still leaves the husband as head of the family. A wife still will need his permission before signing time-payment contracts.

President de Gaulle, when head of France's provisional government in 1945, gave the vote to women.

The province of Quebec, which inherited the Napoleonic civil code from France, took legislative action last year to enlarge the legal rights of married women.

The government-sponsored legislation attempted, at least in part, to eliminate the principle of a married women's judicial "inferiority" as set out in the code. It tried to replace this principle of obedience with one of co-operation between spouses.

The new law permits a wife to take a job without her husband's consent, allows her to undertake separation action without special judicial consent, and to act as a guardian or trustee on her own decision. It also permits her to accept an inheritance.

The revised law further provides that a married woman may administer her own personal belongings and has the same right to dispose of them as her husband enjoys under the rules of communal property.

The government plans further action to amend the theory of "paternal power," which, for example, gives the father final authority to punish his children and final say in any parental dispute over a child's marriage plans.

Local Council

Mrs. Bennett Guest At Courtenay Tea

COURTENAY—Mrs. W. A. C. Bennett, wife of the premier, was the guest of honor at a tea on Wednesday afternoon.

The affair, sponsored by the local Council of Women and convened by Mrs. Myrtle Vickberg, was held in St. John's Parish Hall.

Mrs. Bennett was in Courtenay to attend a testimonial dinner given in the evening, to honor the premier.

For the tea, the hall was decorated with spring blooms and chairs grouped around smaller tables set informally about the hall.

The tea table was covered with an ecru lace cloth, centred with spring blooms and lighted tapers.

Asked to pour were Mrs. J. Lunny and Mrs. D. M. Miller.

Guests representing various women's clubs and organizations in the Comox Valley, were welcomed by Mrs. Vickberg. Later a reception line was formed and each guest presented to Mrs. Bennett. Receiving the guests with Mrs. Bennett were Mrs. W. Budd, wife of the assistant to the premier, Mrs. Alice Potts, president of the local Council of Women and Mrs. Vickberg.

Among the guests present was Mrs. Andy Frank, wife of the chief of the Comox Indian band and sisters from St. Joseph's Hospital.

Attend Wedding

Victorians attending the marriage of Vera Gladys Emblem and Mr. Stuart Ellis Conarroe at Comox, were Mr. and Mrs. Walter Conarroe and Jim, Mr. and Mrs. Milton Barnes, Mr. and Mrs. C. Casey, Mr. and Mrs. D. Casey, Mr. and Mrs. John Yarmi, Mr. and Mrs. Bob Neil, Mr. Hector Pruex, Mr. and Mrs. Gerry Steel, Mr. and Mrs. Bob Worobey, Miss Hazel Shepherd, Mr. Earl Lundy, Mr. and Mrs. Rudy Melhus, Mr. and Mrs. L. Olson, Mr. and Mrs. Al Melhus, Mr. and Mrs. Ken Wells and family, Mr. and Mrs. Ric Norman, Mr. and Mrs. Murray Saunders, Miss Marlane Ball and Mrs. Berney.

Among other out-of-town guests were Mr. and Mrs. Clarence Conarroe, Hinton, Alta.; Mr. and Mrs. Emmerson Moore, Nelson, B.C.; Mr. and Mrs. Frank Fisher, North Burnaby, B.C.; Mr. and Mrs. Earl Hansford, Vancouver; Mr. and Mrs. Arnold Smith, Mr. and Mrs. Joe Weeks, Mr. and Mrs. Dave Godkin all of Nanaimo; Mrs. Walter Emblem, Ladysmith; Mr. and Mrs. Leo Bell, Nitinat, B.C.; Mr. and Mrs. Reg Emblem, Alberni, and Mr. and Mrs. Don Dole and family, Campbell River.

Banned

LONDON (CP) — A leading British fashion magazine, Queen, has been banned from the next showing of the Paris fashion house of Dior. The magazine had broken a publication embargo and shown photographs of upcoming styles too soon.

YOUR OLD WATCH IS WORTH MONEY

DURING OUR ANNUAL WATCH TRADE-IN SALE

Regardless of Age, Make or Condition!

Double Usual Trade-in Allowance On All Famous Make Watches

EASY TERMS

1317 DOUGLAS ST.

ROSES JEWELERS

WARNING

We are not responsible for ADDICTION to our crunchy, buttery, peanut brittle

TRY IT AT YOUR OWN RISK

PRIESTLEY'S QUALITY CANDY

Available at:

Norrington's Bakery
Midtown Shopping Mall, View St.—Also
1025 Cook St. at Meares
Hope's Bakery
2030 Oak Ave.
Watts' Confectionery
1270 May St.
Cox's Bakery
Quadra at Tolmie
Corner Confectionery
Cor. Gov't and Michigan

Council Gift For Mrs. Dowell

Mrs. Arthur Dowell, widow of the late Alderman Arthur Dowell, was presented with a gift by members of city council at a social gathering following council meeting Thursday.

Mayor R. B. Wilson made the presentation of a pair of candlesticks on behalf of council. He expressed appreciation of the long service of Alderman Dowell, who, at the time of his death, was senior member of the council.

Nurses Pass Exams

Fourteen candidates from Victoria and 12 from other Island points were successful in Registered Nurse examinations conducted by the Registered Nurses' Association of B.C. at the beginning of February.

Graduates from Royal Jubilee Hospital School of Nursing are: Marguerite Beck, Marilyn Burley, Rosalind Carter, Ellan Dannison, Gillian Ewart, Barbara Nelson, Sharron Warren, Elizabeth Watkins, Eva Mow, all from Victoria; Doreen Kidd, Duncan; Trudy Walter, Port Alberni; Donna Warder, Esquimalt; Karen Wilmott, Nanaimo.

From St. Joseph's School of Nursing: Beverly Runolfsson, Victoria; Irene Fesenmaier, Ladysmith; Linda Marks, Duncan; Valerie Prendergast, Nanaimo.

Vancouver General Hospital School of Nursing graduates included: Marjorie Eastwood, Jean Hiladen, from Victoria; Sharron Brunton, Sharron Houghton, Nanaimo; Patricia Dobell, Kathleen Landers, Courtenay.

Graduates from other schools of nursing were: Australia, Helen Clemens, Victoria; England, Natalie Flanders, Eleanor King, both from Victoria; Kathleen Radford, Sooke.

There were 137 successful candidates.

Furs for spring dominated a showing of Canadian couturier Raoul-Jean Foure's private collection in Montreal this week. Brief jackets, capes and stoles were shown in great variety. This is a pearl mink stole with a heavy border of Canadian dark majestic mink tied on the shoulder.—(CP Wirephoto)

IODE Chapter Gives Bursary for Ballet

Members of the Royal Roads Chapter IODE voted to offer $100 to a pupil of the Wynne Shaw School of Ballet when the group met in the Quadra Street home of Mrs. O. M. Barker. The bursary will enable the dancer to further her ballet career.

In view of the closing of the chapter's adopted school at Minstrel Island, adoption of an Indian school was considered.

Appointed as conveners were: Ways and means, Mrs. Barker, assisted by Mrs. D. Low and Mrs. L. Hale; membership, Mrs. J. C. F. Blowey; immigration and flower fund, Mrs. B. Murgatroyd; world affairs and public relations, Mrs. S. K. Hayward, and hospitality, Mrs. A. Matheson.

It was announced that regent, Mrs. C. C. Riach, would be delegate at the annual meeting of the provincial chapter, to be held in Vancouver. Mrs. L. Trahan will act as standard bearer at the opening ceremony.

Mrs. E. Hill was accepted as a new member.

Services at home and abroad convener, Mrs. E. P. Angus, reported taking treats to two adopted patients at the Veteran's Hospital, placing flowers in the hospital during the past month and a wreath of flowers on the Cross of Peace.

Because of the provincial annual meeting, the group agreed to postpone its next meeting until April 14.

Clubs and Societies

VICTORIA WI

Business meeting of Victoria Women's Institute will be held at 1:30 p.m.; March 12, in the Moose Hall, 512 Fort Street. United Nations refugee work highlight of program and members are reminded to bring used or remade articles for refugee children.

* * *

GUILD SUPPER

Centaurea Guild of Garden City United Church will hold a St. Patrick Supper at 6 p.m., March 13, in the church hall.

* * *

PANCAKE BRUNCH

Loyal Order of Moose will hold a St. Patrick's pancake brunch at the Moose Hall, 514 Fort Street, from 10 a.m. to 2 p.m., March 14.

* * *

PRIORY DINNER

St. Mary's Priory Women's Auxiliary annual dinner will be held March 15 at 7 p.m. at the Ingraham Hotel. Miss Elizabeth Forbes will be guest speaker. In charge of tickets, for members and friends, is Mrs. E. Griffith, GR 8-2452.

MOOSE ORDER

Films of Mooseheart the Child City and Moosehaven the Home of the Aged, owned and operated by Loyal Order of Moose, will be shown at 7:30 p.m., March 14, at Moose Hall, 514 Fort Street. Public invited.

of a women's time 90% is spent in a home

Women Know and Love Homes

Colony Home Sales Ltd.

Has Exclusively Women Selling Homes

LOUIS DIT!

Louis says — "Everyone agrees that Continental's BABA-AU-RUM is a delightful treat." Serve it today, your guests will love it.

Continental Pastries

Louis Erb, Proprietor

1026 Blanshard EV 4-4561

RED CROSS IS ALWAYS THERE WITH YOUR HELP

fresh, new Fashions for Spring

A NEW STORE, filled with SPRING'S FRESH NEW MERCHANDISE ready for you to make your wardrobe selections! You'll be delighted with our first spring showing in Victoria.

DRESSES

One and two-piece styles and jacket dresses in party and casual mood. Knits, silks, cottons in flower-fresh prints and colors. Sizes 10 to 20 and good selection of half sizes... $10.98 to $45.00

BLOUSES

Lovely prints, stripes, white, tailored casuals and dressy ruffles and bows. Tuck-in and over-blouses in sizes up to 20.

SPORTSWEAR

Two and three-piece sets, mix and match co-ordinates, skirts, slims and blouses. Sizes include TALL slims.

Rankens

OPEN 9 to 5:30 daily Friday 9 to 9

DCS Charge Plan

Free Parking In the 100 Block Parking Lot

LADIES' WEAR (Jane Frebold)

725 YATES ST. 382-4843

Next to Stevenson's Chocolates

C-I-L PAINT SALE

- C-I-L Quality Interior Latex ..... $1.89 Qt. $5.79 Gal. 2 Gals. for $11.00
- C-I-L Quality Interior Semi-Gloss ..... $5.79 Gal. 2 Gals. for $11.00
- C-I-L Quality Exterior Oil Paint ..... $5.79 Gal. 2 Gals. for $11.00
- C-I-L Quality Exterior Latex Paint ..... $5.79 Gal. 2 Gals. for $11.00

EXCEL BRAND INTERIOR LATEX PAINT, Per Gal. $3.95

J. J. ROSS & SONS LTD.

749 PANDORA AVENUE EV 3-3613

FREE TINTING AND FREE DELIVERY

Electrohome

FREE 1-YEAR PARTS AND SERVICE WARRANTY

On all new ELECTROHOME Console Stereo and Console TV. Black and white or color.

Victoria's Largest INDEPENDENT ELECTROHOME DEALER

TV and Radio Rentals at Reasonable Rates

KENT'S LTD. 742 FORT ST. 383-7104

EATON'S

Are you keeping up with the Browns?

Helena Rubinstein brings the beautiful "Tintillate" Browns to town!

Brunettes are bubbling over now that the most fashionable shampoo-in shades are brown! And every one beautifully believable. You can lighten, darken, enrich . . . or completely cover grey. Just follow the simple directions. Then shampoo through. Tintillate colours your hair evenly. No sectioning or tedious touch-ups. No mistakes. And tintillate is in to stay, because it's permanent colour. So why wait? Tintillate. There are 22 Tintillating shades in all. Each, 1.75.

Phone EATON'S 382-7141—Ask for the "Order Line"

Garden Notes

Start Begonias Now

By M. V. CHESNUT, FRHS

In yesterday's column we were discussing the problem of finding suitable tenants for a flower bed or planter on the north side of the house. I am thoroughly sold on the idea of the tuberous begonia to provide color in such a sunless location, and I suggested that the proper drill, if you have such a north-facing site, is to kick a hole in Junior's piggy bank, hie yourself to the nearest garden shop, and stock up with all the bulbs of this exotic flower you can afford.

* * *

These bulbs have a rather peculiar shape, with a rounded bottom and a dished or saucer-shaped depression in the top, usually with one or two little pink growth buds emerging. As with gladiolus bulbs, the young vigorous ones will be fairly thick from top to bottom, while the oversize, flattish ones are old-timers. If you get a good bargain on the latter kind, though, don't hesitate to buy them, for at a pinch you can cut them up, like seed potatoes, to get several plants from each bulb.

The sooner you start your bulbs into growth, the bigger plants you will have at planting-out time. While I have had fair results from hanging the bulbs directly into the ground around the end of April, the summer is half over before you get any color from these late-started plants. You get a much earlier and longer-lasting display by starting the tubers into growth indoors between now and the end of the month.

If you have more than a dozen bulbs to sprout, the most space-saving method is to fill a shallow box or seed flat with dampened peat moss and start them in this. You can pack them in fairly close, and it is no trick at all to raise as many as 18 small plants in a standard seed flat.

* * *

The peat should be just nicely damp, neither bone dry nor sloppy wet. Pack it into the box fairly firmly and level it off. Before planting, it is a good idea to dust the bulbs with an all-purpose garden dust containing Captan, for this wonder fungicide puts a noticeable sparkle of health into begonias, glads and strawberries. Push your bulbs shallowly into the damp peat, and make sure you plant them right side up—the rounded surface is the bottom, the dished side with pink buds emerging is the top.

* * *

The box of bulbs should be stored in a warmish room at first, and as they don't need any light until growth commences, I use the work bench in my furnace room, which stays at a cosy 72 degrees night and day. The pink growth buds will elongate into sprouts, and when these are well formed and a bit more than half an inch long, the box must be moved into sunshine and a little lower temperature. If no greenhouse is available, an unheated sunporch or coldframe will do fine by day, but bring your box of bulbs indoors overnight if temperatures below 40 are forecast.

If you have only a few bulbs to deal with, a better plan is to pot them individually in humusy soil, using either regular or Jiffy plant pots, and simply grow them on as houseplants in a sunny window until the weather warms up enough to plant them out.

The Bitter World of SHEILAH GRAHAM

Eddie Still Wed to Liz!

HOLLYWOOD (NANA)—Eddie Fisher kept me waiting half an hour for our lunch. "I am always late," he explained when he arrived, adding, "I had a good teacher. Elizabeth would sometimes be two and three hours late." There was no bitterness in his voice. He was merely stating a fact.

"You know," he continued, "I am still married to Elizabeth." I looked startled. "Yes, our so-called divorce isn't worth the paper it's written on. For a Mexican divorce to be valid, both parties must sign the papers, both have to agree. I have not signed any papers, I have not given my consent. Should I want to marry again I would have to divorce her, in California where I live." Eddie assured me he is in no hurry to marry again.

* * *

"If you had to do it all over again, would you still marry Debbie Reynolds and Elizabeth?" I asked. He paused, smiled and then very positively replied, "Yes. While Debbie is the most domineering woman I have ever met, and Elizabeth the most selfish, I have two wonderful children with Debbie, and Elizabeth is the only woman I have ever loved, and don't make any mistake, she was in love with me. In fact, after we separated, she wanted to come back to me. They tell me," he continued, "that her present life is very precarious, that she's sort of hanging over a cliff."

* * *

That wasn't the way it seemed to me, I told him, when I was recently in Dublin. Elizabeth was sleeping at the hotel after a rough crossing of the Irish Sea, but I talked with Richard and, if love can make a woman happy and it can, Elizabeth should be content, because there was no question about how much Mr. Burton is in love with the lady he considers his wife.

Every sentence started with "Elizabeth" this and "Elizabeth" that. Elizabeth shows him how to make up for the screen. She buys his clothes, she cuts his hair, and when I mentioned this to Eddie, he laughed.

"She used to buy my clothes, she used to cut my hair. She even showed me how to act for the screen in Butterfield 8, and coaching me, she learned her own role so well that she won the Oscar for it.

"It's a strange thing," mused the singing star, "but Elizabeth repeats the pattern every time she is in love. She is always completely faithful to the man and she wants to do everything for him. But I've come to the conclusion that it isn't real, it's make-believe, although I think she believes it at the time.

* * *

"Perhaps it's the same with most actresses—and actors, too, I guess. They never stop playing their public image—Elizabeth, as the woman who gives all for love; Debbie, as the nice little girl next door. This little girl is made of iron. She knows what she wants and nothing can stop her. Elizabeth isn't as tough, but it comes out the same because she is so self-centred.

"Debbie has always planned for her future, Elizabeth can only believe in the present. They both enjoy their publicity. Elizabeth often says she would like to retire and just be a wife and mother, but I think she would go mad if she did. I was going to write a book about it all, but I've dropped the idea. What purpose would it serve? And no one would believe the truth."

* * *

Eddie was evasive when I asked him about his finances, which reportedly are not too good. "I don't owe any money," he stated, "I'm making records, singing in nightclubs and I have some pictures to produce."

There should also be some money coming to Eddie from Cleopatra in which the Taylor-Fisher company was a partner. 20th Century-Fox has filed a $50,000,000 suit against Burton and Elizabeth claiming that their conduct during the making of the picture hurt the $40,000,000 property. The studio has stopped further payments to the stars until the case is settled.

"Oh, they'll have to pay up," said Eddie, "it's all more make-believe. If Elizabeth and Burton will do a picture for 20th, I am sure they will drop the suit. It's a game. And I'm tired of games." Then he was off, again half an hour late for a recording session.

JOHN CROSBY Lauds Women Novelists

They Ignore the Pack

LONDON — England is blessed at the moment with a remarkable bunch of young women novelists — Penelope Mortimer, Iris Murdoch, Edna O'Brien, Muriel Spark — all of whom have a personal flair, great authority, and very cool nerves, in the sense that they go their own way without any interest in what the rest of the literary pack is doing.

* * *

Let's take Iris Murdoch's second book, The Flight From the Enchanter, first published in 1956. Miss Murdoch, bless her, gives you an awful lot for your money — an incredible amount of the most complex plot and an awful lot of outlandishly real characters, all of whom get involved in each others' machinations.

No character ever enters or leaves a room without something fantastic happening quite logically. That's the essence of good storytelling — that the most incredible things seem not only logical but inevitable.

* * *

Miss Murdoch, for example, by sheer literary brass, gets the reader to accept that her heroine, Rosa, is the mistress of two Polish brothers, who make love to her in front of their mother. Her fantasies are real and funny and sad — all at once — and that takes some doing.

As the jacket says, the action "becomes more and more enveloped like a Cocteau film in a strange mist of unreality," but Miss Murdoch's unreality has a great reality about it and I think I know why.

* * *

I recall the old master, Somerset Maugham, dusting off Evelyn Waugh for having written that to write novels in the first person was "a contemptible practice."

"I wish he had explained why," said Mr. Maugham, who wrote first person novels. "But he merely threw out the statement with just the same take-it-or-leave-it casualness as Euclid used when he made his celebrated observation about parallel straight lines.

"I can find one reason why certain novelists such as De-Foe, Sterne, Thackeray, Dickens, Emily Bronte, and Proust, well-known in their day but now doubtless forgotten, have used the method Mr. Evelyn Waugh reprehends.

"As we grow older, we grow more conscious of the complexity, incoherence, and unreasonableness of human beings. Sometimes the novelist feels like God and is prepared to tell you everything about his characters; sometimes, however, he does not; then he tells you not everything that is to be known about them, but the little that he knows himself; and since as we grow older we feel ourselves less and less like God, I should not be surprised to learn that with advancing years the novelist grows less and less inclined to describe more than his own experience has given him. The first person singular is a very useful device for this limited purpose."

* * *

There are, of course, other ways of not telling you too much about the characters and Miss Murdoch knows them all. Her characters are one moment likable, the next not very, and the next just downright mysterious. But then aren't we all?

She also follows one of the more sensible precepts of Mr. Evelyn Waugh's — never apologize and never explain. You just get the facts, man, and you can like it or lump it.

Or as Graham Greene has so wisely said: too much is made of character development in fiction; people don't develop, they just unexpectedly show you what was inside them all the time, but you never knew it before.

* * *

All these fairly young English lady novelists are pursuing their own literary bents, styles, stories, with absolute disdain for the what's in or what's out literary fling of the moment.

I admire them very much for that.

Company Gives $35,000 to Fund

TRAIL (CP) — The West Kootenay Power and Light Company has given $35,000 to the Three Universities Capital Fund.

The $28,000,000 fund is designed to provide capital needs of the universities of British Columbia, Simon Fraser and Victoria.

When Vancouver Island joined British Columbia in 1866, it immediately gained a new neighbor, Alaska—which then was a Russian possession. The United States purchased Alaska in 1867 for $7,200,000.

Worms Aid Science

ANN ARBOR, Mich. (AP)—Eight thousand flatworms named George are attending a college of cannibal knowledge at the University of Michigan.

They are students in a research project headed by James V. McConnell, who has worked with the worms for 12 years.

He said one phase of his studies showed that worms can learn by eating smart worms. This, he said, indicates a time will come when injections from a normal person to a retarded one could improve the retarded person.

The flatworms, technically known as planaria, have a brain of sorts and a fairly well-developed central nervous system. McConnell says they have been taught to react to lights and electric shocks and to creep through mazes.

Then McConnell found when the educated worms were cut in half, both sections retained the previous conditioning given the entire worm.

The next step was to feed the educated worms to the uneducated ones. McConnell found that the uneducated worms not only increased their weight but their knowledge as well.

McConnell thinks a chemical substance in the body—ribonucleic acid—may be responsible for passing learning from one worm to another. Now, he is trying to prove this theory. He also hopes to prove that if the substance can be extracted and injected into another it will not be harmful.

If proven, it might someday be possible to help the mentally retarded with injections of ribonucleic acid, McConnell said.

Centennial Square Shops Money Makers for City

Rentals for shops in the Centennial Square shopping arcade should bring about $2,200 a month into city coffers.

Four small stores on the mall on the north side of the square and adjacent to Douglas Street, will bring in from $325 to $530 a month, Land Commissioner Alfred Joyce told members of the Centennial Square Committee.

Larger stores should bring in $525 and $120 respectively. These shops could be divided.

Advertisements will be placed in the newspapers.

HUMBER'S

"Bride-to-Be De Luxe Group"

SAVE $100.00 BUYING THE WHOLE GROUP

8-PCE. LIVING ROOM GROUP

2-Pc. Nylon Airfoam Chesterfield
Coffee Table in Walnut
Step Table in Walnut
Table Lamp
Trilight Lamp
Your Choice of Colors
Hostess Chair
Footstool

FREE DELIVERY

10-PCE. BEDROOM GROUP

Nothing Like It Anywhere Else
DRESSER ONLY ILLUSTRATED
Radio Bed, Dresser, Chiffonier, Box Spring, 2 Feather Pillows, 2 Boudoir Lamps, Spring Filled Mattress

OPEN FRIDAY TILL 9
All Day Saturday

The DINETTE

Five-piece Chrome or Bronze 'n Brass Dinette Suite
Woodgrain Arborite Table with extra leaf,
4 lovely chairs.

Never Undersold in Quality

START NOW! ONLY $6.50 PER WEEK
ALL 28 QUALITY PIECES FOR..... $599.88

HUMBER'S

EXCITING NEW STYLES FOR YOUNG MEN

Smart New Look for Spring!
Flannel or Corduroy Sport Coats

So Uniquely Styled!

A. Detachable New Velvet Collar — Attractively styled with 3 fashion-smart metal button front. Tailored from all-wool flannel in shades of red, powder, wine, royal, olive. Note contrasting breast pocket lining to be shown as handkerchief. Sizes 36 to 44.

B. Fashionable "Crompton" Corduroy —With simulated leather piping and buttons. Popular 3-button coat has contrasting rayon lining. Available in dashing shades of black, brown, royal, beige. 100% cotton and machine washable. Sizes 36 to 42.

C. Attractive Shawl Collar with Piped Edge — Plain all-wool flannel in new spring tones of royal, powder, wine, olive and mustard, is ideal for this exciting style. One-button model, jetted side pockets, rayon lining. Sizes 36 to 42.

Woolco Price 24.77

CHOOSE IT THEN CHARGE IT

Very Specially Priced!
MEN'S HANDSOME COTTON
CASUAL SLACKS!

"Sanforized" cotton Gabardine finish slacks are well-tailored in the popular IVY style. Belt loops and plain front. Wash? You bet! Keep their good looks after many washings! Sturdy for wear every day. Colours: beige, blue, black, pewter. Sizes 30 to 44. Also available in Continental style in sizes 29 to 38.

Woolco Price 4.94

Boys' Striped DRESS SHIRTS

"Sanforized" broadcloth shirts expertly tailored with popular snap-tab collar. Tapered fit and 2-way cuff to button or wear with cuff links. Choose fashionable bold stripes in blue, grey and red. Sizes 11 to 14½.

Woolco Price 2.84

Boys' Suits in New Spring Patterns and Styles!

Well tailored for natural fit in 3-button style with stitched edges. Slim styled trousers have belt loops and no pleats. Attractive Spring '65 patterns include popular new sparkle weave, herringbones and neat fancy designs. Tones of grey, blue, charcoal, brown, black. Canadian made. Also available gold and red contrasting vests at 3.77 or 4.77.

Sizes 6 to 10 17.76
Sizes 12 to 18 19.76

New For Spring!
Men's Bengaline Twill
WINDBREAKERS!

Features the handsome new square set knitted collar by "Zero King." — Smartly styled with raglan sleeves, two slash pockets, heavy duty zipper. Perfectly matched knitted collar, cuffs and waistband. Slick rayon lining. 7 popular colours from which to choose: beige, pewter, brown, black, blue, char, navy in sizes 36 to 46.

Ordinarily 11.95!

Woolco Price 9.87

Store Hours: Monday to Friday 10 a.m. to 10 p.m., Saturday 9 a.m. to 10 p.m.

JUST SAY Charge It

TOWN & COUNTRY SHOPPING PLAZA
DOUGLAS ST. & SAANICH

SATISFACTION GUARANTEED WOOLCO REPLACEMENT OR MONEY REFUNDED

One-Day Clinic

Clerics, Laymen Discuss Problems of Alcoholism

The spiritual and the biological approaches to the problem of alcoholism were discussed by clerical and secular leaders this week at Centennial United Church—with no meeting of the two basic attitudes, according to the chairman.

"It was quite evident that there was a split which followed the split in society between those who look on spiritual values and those who look on secular ones," said chairman Rev. H. Gordon Walker.

He felt the split was related "to the separation of state and church that runs through society."

AGREE ON CAUSES

However, Mr. Walker said that representatives of the church and the laity did agree on some of the causes of alcoholism — feelings of inadequacy, immaturity, frustration, fear, anxiety and loneliness.

The one-day institute was sponsored by the Victoria Council of Churches, the Salvation Army Harbor Light Clinic, the Roman Catholic diocese of Victoria and Alcoholism Foundation of British Columbia.

A representative of Christian Science attended as did representatives from William Head prison and the Vancouver Island Correction Unit and a number of social workers.

COMMENDATION

The 44 delegates agreed to commend the provincial government on the work it has done to combat alcoholism through its various agencies, and to stress the need for increased support.

The idea of similar clinics as annual meetings met with general approval.

R. L. Clarkson, supervisor of the Victoria branch, Alcoholism Foundation of B.C., said he believed alcoholism to be a byproduct of mental, spiritual and moral deficiencies.

Rev. J. C. Gardiner of St. Giles, Vancouver, said from his experience there was nothing more effective than a personal relationship between a church person and an alcoholic, and through the alcoholics' participation in small group associations in the church.

Woman Leads Speech Event

Winner of the preliminaries in the annual Golden Gavel competition Wednesday night was Mrs. Clodagh Dowling of Arbutus Toastmasters.

Runner-up was Cecil Rhodes of Dockyard 867 Toastmasters. Both will advance to the finals April 2 in St. John Ambulance Association Auditorium.

COAST TO COAST
Woolco
DEPARTMENT STORES

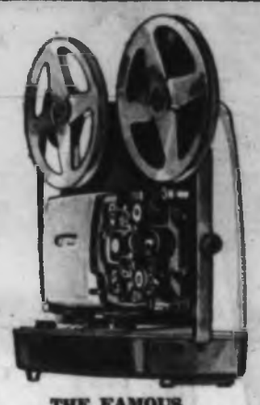

THE FAMOUS
"ELMO F.P." PROJECTOR
Complete with AUTO-START!
Some of the outstanding features include: Variable Speed Control; Still Projection, Reverse Projection, 2-Position Lock, Electric Rewind and Low Voltage. Carrying case and dust cover are included with the "Elmo F.P." WOOLCO PRICE 99.97
USE YOUR CREDIT
NO DOWN PAYMENT AT WOOLCO

1 CENT FILM
REMEMBER
A ROLL OF FILM AT WOOLCO
COSTS ONLY 1 CENT
BRING IN YOUR NEXT ROLL OF FILM TO WOOLCO FOR PRINTING AND DEVELOPING AND YOU'LL GET ANOTHER ROLL OF FILM FOR ONLY 1 CENT
FAST SERVICE QUALITY DEVELOPING
LOWEST PRICES
This offer includes 120, 620, and 127, black and white

Open Monday to Friday 10 a.m. to 10 p.m.
Saturdays 9 a.m. to 10 p.m.
TOWN & COUNTRY SHOPPINNG PLAZA
Douglas Street and Saanich Road

When it comes to whisky . . .
I'm a *Specialist*

Specialist: Anyone—
after a taste of Walker's Special Old

You're a Specialist in good taste when you choose Walker's Special Old. Good taste, good looks, and fine quality have made it Canada's popular choice in whisky. Next time — make it a point to buy Walker's Special Old.

HIRAM WALKER & SONS LIMITED
WALKERVILLE CANADA
DISTILLERS OF FINE WHISKIES FOR OVER 100 YEARS

IN THE SPARKLING DECANTER AND IN 12-OUNCE FLASK

This advertisement is not published or displayed by the Liquor Control Board or by the Government of British Columbia

COAST TO COAST
Woolco
DEPARTMENT STORES

an enchanting way to greet
Spring

All-Wool Beauties Exquisitely Tailored and Styled to Make You a Spring Fashion-Plate!

Just arrived . . . an exciting collection of some of the loveliest coats ever! All elegantly tailored in wool and luxuriously lined in rich satin. Flattering styles found in our perky collection includes: new open collars, flap and slash pockets, 3-button closing, single and double breasted fronts. A bouquet of fresh spring colours: pink, beige, grey, blue, goldfish and red. Sizes in the group: 10 to 18 and 8 to 16. Illustrated are just 3 of the many coats available in our Coat Salon . . . You'll find your very own Spring Coat at Woolco!

Woolco Special Price **30.88**

Spirited Spring Coats for the Young-at-Heart!

A. Fashion-smart wool coat of hound's-tooth check dashingly styled to flatter! Double breasted front, velvet collar, flap pocket, belted back and one pleat, rayon lined. Colours: black and white, brown and white. Sizes: 7 to 12.

Woolco Special Price **12.88**

B. All-wool Spring coats prettily tailored with weave slash pockets, yoke and pleated back. Beautiful rayon lining. Sizes 7 to 12 in red and turquoise.

Woolco Special Price **14.88**

Charming Spring Coats for the "Little Lady"

Let her greet Spring in the nicest way wearing a new laminated wool or rayon and viscose coat from Woolco! She'll look her lady-like best. And the joy of it all—the price is so tiny! Single or double breasted front, round and pointed collars, pockets, rayon lining. All in fresh Spring colours of blue, pink, yellow and mint beige. Sizes: 4 to 6x.

Remember, you can say: "Charge It, please"!

Woolco Special Price **12.44**

FREE!
One pair of "Her Choice" first quality seamless nylons with the purchase of two pairs at the regular price of 2 pairs for 1.00.
This means, for a limited time only you get 3 pairs of these top quality nylons for the price of 2.
2 pairs, 1.00
Plus 1 pair FREE!

OPEN MONDAY TO FRIDAY 10 A.M. TO 10 P.M., SATURDAY 9 A.M. TO 10 P.M.

JUST SAY *Charge It*
TOWN & COUNTRY SHOPPING PLAZA
DOUGLAS ST. & SAANICH
SATISFACTION GUARANTEED
WOOLCO
REPLACEMENT OR MONEY REFUNDED

YOUR MONEY'S WORTH MORE AT WOOLCO

LADIES' CLAN ROYAL TARTAN SLIMS

Wide range of colours to choose from in this selection of slims. Sizes 10 to 20.

Woolco Special Price **2.88**

OLD FASHIONED BEAN POTS

Canadian Made bean baking pots of oven proof crockery.

Woolco Special Prices:

2-quart 1.66
3-quart 1.96
4-quart 2.96

Charlscraft Barber Sets

This is a professionally styled kit complete with cutting guages and instruction book. A real money saver for the family. Regular 12.97.

Woolco Special Price **10.77**

LADIES' PROPORTIONAL SLIMS

The lean, lithe look that everybody loves in the fashion right high shades for Spring. Colors include Lemon, Tangerine, Lime, Burgandy, Beige, Blue and Black. Sizes 12 to 20 in short, average and tall.

WOOLCO SPECIAL PRICE **5.95**

Matching Multi Stripe Tops—100% cotton in sizes 10 to 20.
WOOLCO SPECIAL PRICE **5.95**

LADIES' TAILORED SHIRT BLOUSES

Roll up sleeves with button down collar. Floral patterns on a white background. Sizes 10 to 20.

Woolco Special Price **3 for 5.00**
or 1.88 each

RUNNER RUGS

Oriental Belgian Jute with decorative fringed ends. Suitable for living rooms, dens or bed-rooms.

WOOLCO SPECIAL PRICES

20" x 72"— Reg. 5.97. Only	3.88
20" x 108"— Reg. 8.81. Only	5.88
20" x 144"— Reg. 11.86. Only	7.88

Ladies' 100% Orlon Cardigans

Once again we offer you this popular cardigan in your choice of white, pink, blue or beige. Sizes 32 to 38. For the extraordinarily low

WOOLCO PRICE **3.88**

JACK FROST BAIT COOLER

3½ gal. capacity, a must for every fisherman.
WOOLCO SALE PRICE **2.39**

FOLD AWAY CAMP STOOLS

Light weight aluminum frame with sturdy canvas top. So compact you will have room for all you need on any camping trip. WOOLCO SALE PRICE **1.18**

MEN'S DRESS HOSE

90% Kroy Wool. 10% nylon for extra wear in every pair. A large selection of popular colors to choose from. Reg. .88.

Woolco Special Price **.74**

SPECIAL SAVINGS ALL WINTER FABRICS MUST CLEAR

A wide choice of wools, suedines, broadcloths, jerseys and many more. Values to 3.68.

1/3 to 1/2 OFF

PLEASING TINT NYLONS

Fashionable Spring Shades including Summer Sand, Rose Tango, Pecan Brown, Casual Green, Witchie, Cocoa Puff and Tip Taupe plus many others to compliment your Spring wardrobe. Sizes 9 to 11. Guaranteed First Quality.

Woolco Special Price **.88**

BOYS' TENT

Good quality waterproofed canvas and sewn-in floor. Ideal for the cub or scout.

WOOLCO SALE PRICE **9.87**

Golden Vigoro Lawn Food

With the new Quik-Green formula. Guaranteed not to burn your lawn. One 35-lb. bag is a full 6 months' required supply for a 200 sq. ft. area.
WOOLCO SPECIAL PRICE, 35-lb. bag **4.95**

Corduroy Lounge Pillows

Relax in comfort in your living room, den or rec-room and still have that decorator look. 5 colours to choose from.

Woolco Special Price **1.58**

CHILDREN'S WATCHES

Each watch has a picture of their favourite TV characters, Yogi Bear, Denis The Menace, Barbie and many more. Regular 9.96.

Woolco Special Price **7.49**

REPEAT OF A SELLOUT!

New stretch cotton slims in glorious high fashion colours of Lemon, Blue, Pink and Black. Sizes 10 - 20.

Woolco Special Price **2.86**

BLUE WHALE SOIL BUILDER

4 Cu. Ft. Bale

WOOLCO SPECIAL PRICE **4.33**

GREEN CROSS WEED-N-FEED

A remarkably effective lawn food and weed killer. 22-lb. bag covers 5,000 sq. ft.

WOOLCO SPECIAL PRICE **4.99**

STARLINE CLOTHES LINE

Steel core covered in 100% vinyl plastic, complete with joiners. Breaking strength 600 lbs. 50 foot roll.

Woolco Special Price **.96**

3 DAYS ONLY SAVE 40%

Off Manufacturers Price ON FIESTA PAINTS

	qt.	gal.
INTERIOR LATEX	1.84	5.97
Manufacturer's List Price	qt. 3.05	gal. 9.95
SEMI GLOSS	1.99	6.45
Manufacturer's List Price	qt. 3.35	gal. 10.75
HIGH GLOSS	2.22	7.27
Manufacturer's List Price	qt. 3.70	gal. 12.10

A QUALITY ROXALIN PAINT

TRANSISTOR TAPE RECORDER

5-transistor model, remote speed control and earphones.
WOOLCO SPECIAL PRICE **22.97**

MAESTRO RECORDING TAPE

Nylon Base Tape

600' on 5" reel,	1.90		
900' on 5" reel,	2.60	1800' on 7" reel,	3.49
1200' on 7" reel,	2.50	2400' ft. 7" reel,	4.29

WOOD CLOTHES PINS

Specially bagged for Woolco. 120 pins with 7 coil action, per bag.

Woolco Special Price **.97**

LOGAN MOVIE LIGHT

Has folding camera platform and large, comfortable grip handle. Swivel for bounce light, 3-way switch provides spotlight or floodlight.

Woolco Special Price **11.97**

Store Hours: Monday to Friday 10 a.m. to 10 p.m. Saturday 9 a.m. to 10 p.m.

JUST SAY *Charge It*

TOWN & COUNTRY SHOPPING PLAZA
DOUGLAS ST. & SAANICH

SATISFACTION GUARANTEED
WOOLCO
REPLACEMENT OR MONEY REFUNDED

WANT ADS
386-2121

CLASSIFIED WANT ADS

WANT ADS
386-2121

AFTER-HOUR TELEPHONES
11:30 p.m. to 7 a.m.
Sports 383-7000
Editorial 383-4500 or 383-8300
Circulation 383-0725

BOX REPLIES
All replies to private box numbers available from 9:00 a.m. to 5:30 p.m. Monday to Friday inclusive.

• • •

OFFICE HOURS
Classified Counter, 8:00 a.m. to 6:00 p.m. Business Office, 9:00 a.m. to 5:30 p.m. Monday to Friday inclusive.
CLOSED SATURDAY

• • •

TELEPHONE HOURS
8:00 a.m. to 8:00 p.m. Monday to Saturday inclusive.

• • •

CLASSIFIED COPY DEADLINES
Regular classified advertisements may be placed at the counter, 8:00 a.m. to 5:00 p.m. on the day prior to publication, Monday to Friday inclusive. By telephone, 8:00 a.m. to 5:00 p.m. Monday to Saturday inclusive.

All classified semi-display copy must be in the possession of Victoria Press Ltd., 2631 Douglas Street, by 4:00 p.m. on the day prior to publication, with the exception that copy for Sunday Colonist must be in by 4:00 p.m. Friday.

FULL COVERAGE CLASSIFIED RATES
27c per line per day; 76c per line for three days; $1.42 per line for six days. Above rates apply to consecutive insertions. Minimum advertisement two lines only. Contract rates on application.

Birth Notices, $1.90 per insertion.

Marriages, Engagements, In Memoriam Notices, Cards of Thanks, Death and Funeral Notices, not exceeding 12 lines, $2.80 first insertion and $1.90 subsequent insertions. Each additional line, 27c daily.

Births, Deaths, Marriages, Engagements, In Memoriam Notices, Cards of Thanks not accepted by telephone.

TERMS OF PUBLICATION
The Victoria Press Ltd. shall not be liable for non-insertion of any advertisement beyond the amount paid for such advertisement.

In the event of an error occurring the liability of Victoria Press Ltd. shall not exceed the charge for the space actually occupied by the item in question.

All claims on error in publication shall be made within 12 hours thereafter and if not made shall not be considered. No claim will be allowed for more than one incorrect insertion nor for errors not affecting the value of the advertisement.

All estimates of cost are approximate. Advertisers will be charged with space actually used.

All advertising copy will be subject to the approval of the Victoria Press Ltd., who reserve the right in its sole discretion to classify, reject or insert copy furnished.

While every endeavor will be made to forward replies to box numbers to the advertiser as soon as possible, we accept no liability in respect of loss or damage alleged to arise through either failure or delay in forwarding such replies, however caused, whether by negligence or otherwise.

SUBSCRIPTION RATES
Wherever carrier service is maintained, $2.00 per month.
Single copy sale price: 10 cents daily; 14 cents Sunday.
By mail Canada and British Commonwealth: one year, $18; six months, $10.00; three months, $5.00; single month, $2.00. Australia, month, $2.50; U.S.A., Foreign, $3.00 per month.
Authorized as second-class mail, Post Office Department, Ottawa.
Member of Audit Bureau of Circulation.

CIRCULATION REPRESENTATIVES
Duncan, P. J. Rogers 746-5611
Port Alberni, Mrs. A. Nilson 723-8312
Nanaimo, R. Laxey SK 3-2766

DUNCAN BUREAU
Duncan Chamber of Commerce Bldg., Post Office Box 182. Office and telephone hours 1 p.m. to 5 p.m., Monday to Friday inclusive. Phone Duncan 746-5611 or 746-5631.

United States representatives: De CLERQUE SHANNON
New York, Chicago, Detroit, Cleveland, Atlanta, San Francisco, Los Angeles.

1 BIRTHS

BRANSON — Born to Mr. and Mrs. Donald Branson (nee Darlene Baird), 3871 Fowler Road, R.R. 3, Victoria, at St. Joseph's Hospital on March 9, 1965, a son, Dale Donald, 6 lbs. 15 ozs., a brother for Leanne and Sandra. Many thanks to Dr. W. Graham and maternity staff. (Insured.)

GILLESPIE—Born to Mr. and Mrs. E. G. Gillespie, 2804 Ophir Street, Victoria, B.C., at St. Joseph's Hospital on March 6, 1965, a girl, 8 lbs. Many thanks to Dr. V. W. Smith and maternity staff. (Insured.)

5 DEATHS AND FUNERALS

BALLENTINE — Suddenly at the Veterans' Hospital on March 7, 1965, Mr. James Howard Ballentine M.M., of Ste. 204 - 188 Dallas Rd., a resident here since Dec. 1964, formerly of Parksville, aged 71 years, born at Pilot Mound, Man. He is survived by his loving wife, Doris; one son, J. M., in Scarboro, Ont.; two daughters, Mrs. P. K. (Betty) Matterson of Nanoose, B.C.; Mrs. F. F. (Jean) Steadman, of Calgary; 13 grandchildren; one sister, Mrs. J. A. Ross; one brother, W. A. Ballentine, both of Vancouver. He was postmaster at Veteran, Alta., for 29 years before moving to Penhold, Alta.; RCAF Station, serving there as postmaster and retiring in 1960. He was a Past District Deputy and life member of Coronation Lodge No. 72, AF &AM, GRA Coronation, Alta., and a Past Patron of Bessborough Chapter No. 82, OES Coronation. He was also a member of Mount Arrowsmith Branch No. 49, RCL. Funeral services will be held under Masonic auspices on Saturday, March 13, at 1:15 p.m. in McCall Bros.' FLORAL CHAPEL, corner of Johnson and Vancouver Sts., Padre Douglas Kendell officiating. Interment in Royal Oak Burial Park.

LODGE NOTICE
Members of Victoria Funeral Lodge No. 2, AF & AM, GRBC are requested to attend to conduct the funeral of our late brother, Rt. Wor. Bro. James Howard Ballentine M.M., (a life member of Coronation Lodge No. 72, AF & AM, GRA Coronation, Alta.) at McCall Bros'. Floral Chapel, Saturday, March 13, at 1:15 p.m. Members of sister lodges and sojourning brethren in good standing are requested to attend.—Rt. Wor. Bro. C. M. Parrott, W.M.

BARRY—At the Royal Jubilee Hospital on March 11, 1965, Isabella Gray Barry, in her 88th year, widow of the late John Barry, born in London, England, and a resident of Victoria for the past 32 years. Survived by two daughters, Mrs. R. S. (Grace) Beswick of Sidney, B.C., and Mrs. William (Winifred) Meadmore of Victoria; two granddaughters; four great-grandchildren. Mrs. Barry was a member of the C.N.I.B.
Private funeral services will be held on Saturday, March 13, 1965, in the Thomson & Irving Funeral Chapel, Rev. Canon H. J. Jones officiating. Followed by cremation. (Flowers gratefully declined. Donations to the C.N.I.B. or the Cancer Fund would be appreciated.)

BARRY—In Victoria, B.C., on March 11, 1965, Mrs. Mary Elizabeth Barry, of 675 Hampshire Rd., born in Mountain, Ont., and a resident of this city for the past 15 years, formerly of Regina, Sask. She is survived by one sister, Mrs. Christina McMurphy of Vancouver, B.C. Mrs. Barry was a member of the Emmanuel Baptist Church.
Funeral services will be held on Saturday, March 13, at 10:15 a.m. in McCall Bros'. FLORAL CHAPEL, Johnson and Vancouver Sts., Rev. A. C. Hamill officiating. Interment in Royal Oak Burial Park. (Flowers gratefully declined.)

BLUNT—On March 10, 1965, at the family residence, 3283 Oliver St., Oak Bay, Rev. Neville Blunt, aged 74; born Cheshire, Eng., and had been a resident of Victoria for the past five years. He graduated from St. John's College, Winnipeg, and was former Chaplain of St. Helen's Hall in Portland, and was assistant Rector at Trinity Episcopal Church in Portland prior coming to Victoria. He served overseas in the First World War. Survived by his wife, Frances, at home; three brothers, Charles, Arthur and Albert Blunt, of Edmonton, and one sister in England.
Funeral service in the Lady Chapel of Christ Church Cathedral on Saturday at 2 p.m. with Very Rev. Brian Whitlow officiating. Cremation. (No flowers by request). Hayward's B.C. Funeral Company, Directors.

CUNNINGHAM — At Victoria on March 10, 1965, Martha Elizabeth, of 1734 Newton St.; born in Muskoka, Ont., and had been a resident of this city for the past seven months. She was predeceased by her husband, Robert John S. Cunningham, on March 2 of this year. Survived by two sisters, Mrs. Lottie Herron, Victoria, and Mrs. Mary J. Hills, Saskatoon; three brothers, Edward G. Booth, of this city, W. N. Booth, of Calgary, Alta.; and James F. Booth, Tisdale, Sask.; also several nieces and nephews.
Funeral service in Hayward's Chapel on Saturday at 3:30, Rev. G. Scott officiating. Interment in Royal Oak Burial Park. (Supervised parking adjoining the chapel.)

DONKIN—On March 11, 1965, at the Veterans' Hospital, Joseph Elmer Donkin, aged 75 years, of 3661 Cadboro Bay Road; born in Nova Scotia and a resident of Victoria for the past six years, formerly of Brantford, Ont. He is survived by three sisters, Mrs. N. Watt and Mrs. Earl Wilson, both of Birtle, Man., and Mrs. P. Hodder of Victoria; nephews and nieces. Mr. Donkin was a veteran of the First World War and a life member of Britannia Branch No. 7, R.C.L.
Funeral services will be held in the Thomson & Irving Funeral Chapel on Monday, March 15, 1965, at 1:15 p.m., Padre D. Kendell officiating. Followed by cremation.

FRANKLIN—At St. Mary's Priory, Langford, B.C., on March 11, 1965, Mrs. Edith Edna Franklin, aged 83 years; born in Wisconsin, and a resident of Langford, B.C., for the past three years, formerly of 884 Oliver Street. Prior to 1944, Mrs. Franklin resided in Tramping Lake, Saskatchewan. Predeceased by her husband, Scott T. Franklin, in October, 1956. She leaves her sons, Victor B. Franklin, Victoria, B.C., and Robert W. Franklin, Montreal, Quebec; three grandchildren; her brother, Lester Pritchett, Big Bear, California, and her sister, Mrs. R. A. Hall, Creston, Nebraska.
Services will be held in the Sands Mortuary Limited, "Memorial Chapel of Chimes," on Saturday, March 13, 1965, at 3 p.m., Rev. Dr. W. W. McPherson officiating. Cremation.

HAGAR—Suddenly, as result of car accident in Duncan on March 10, 1965, William Hagar, aged 56 years. Born in Victoria, he had resided in Duncan for the past 12 years. A veteran of the Second World War, he served with the fishermen's navy. He was a member of the Royal Canadian Legion, Cowichan Branch No. 53. Survived by his wife Margaret, two sons, Lief at home and Laird, Vancouver; two brothers, Denis and Barney, Victoria.
Funeral services will be held from the Hirst Funeral Chapel on Saturday, March 13, at 3 p.m., under the auspices of the Royal Canadian Legion with the Rev. W. E. Greenhalgh officiating. Followed by cremation. Flowers gratefully declined.

HOLYOAKE—At St. Joseph's Hospital on March 8, 1965, Mrs. Catherine Eleanor Holyoake, aged 68 years, of 1814 Emgrove Avenue. A resident here since 1929. She leaves her husband, George; nieces, nephews and cousins.
Funeral services will be held in McCall Bros.' FLORAL CHAPEL on Saturday, March 13, at 3:15 p.m., Rev. Evan Baker officiating. Interment in Royal Oak Burial Park.

NEX — In Victoria, B.C. on March 11, 1965, Mrs. Caroline Frances Nex of 1402 Stadacona St., aged 84 years, born in Austria and a resident of this city for the past 52 years. She is survived by 5 daughters, Mrs. C. E. Brown of Victoria, B.C.; Mrs. J. M. Kerr of Eastend, Sask.; Mrs. A. H. Rylands of Vancouver, B.C.; Mrs. W. W. Petland of Port Alberni, and Mrs. A. G. McKeachie of Nanaimo, V.I.; 3 sons, Bert and Sid of Victoria and Philip of Vancouver, B.C.; 21 grandchildren and 28 great-grandchildren.
Private funeral services will be held in McCall Bros. FAMILY CHAPEL, Main Office Building, on Saturday, March 13. Interment in Colwood Burial Park. (Flowers gratefully declined).

SEARS—At Victoria on March 11, 1965, Caroline Martha Sears, widow of Capt. A. A. Sears, of 774 Latoria Rd., a pioneer resident of this city having resided here since 1878. Survived by two sons, Conway H., in California, and Joseph A. Sears, of Victoria; a daughter, Mrs. Harold Neff, of Victoria; also five grandchildren.
Private funeral in Hayward's Chapel on Saturday at 1:30 p.m., Rev. G. H. Turpin officiating. Interment in Victoria's Historic Ross Bay Cemetery.

SHAND — At Victoria on March 10, 1965, Robert Shand, aged 77, of 81 Moss St., a resident of this city for the past six years. Survived by his wife, Hilda, at home; three daughters, Eva, Margaret and Frances, of Edmonton; also two sons, Ian of Amisk, Alta., and David of Patricia, Alta; and 12 grandchildren. The late Mr. Shand was for many years a member of the Silver Threads Senior Citizens Organization.
Funeral service in Hayward's Chapel on Saturday at 10 a.m., Rev. E. Wright officiating. Interment in Hatley Memorial Gardens. Supervised parking adjoining the Chapel. (No flowers by request. Please send donations to The Heart Fund, 1900 Fort St.).

SOUTHCOTT—In Victoria, on Thursday, March 11, 1965, Virginia Courtney Southcott; born in Stafford, Conn., and had been a resident of Victoria for the past 26 years. She leaves relatives in England and a niece, Mrs. E. A. McAlister of Phoenix, Arizona.
Funeral arrangements will be announced later by Chapin's Funeral Chapel.

STEWART—In Victoria on March 9, 1965, Mr. David McMillan Stewart, aged 64 years, of 817 McClure St., born in Scotland and a resident here for 55 years. He is survived by his daughter, Mrs. D. A. (Eva) Stickland, and son-in-law, Major D. A. Stickland of London, Ont.; seven brothers, Robert, James, Alex, Allan, and Duncan all of Victoria; William of White Rock, and John of Campbell River; three sisters, Mrs. A. (Grace) Baird, Mrs. D. (Ann) Pratt, and Mrs. H. V. (Margaret) Wilkinson, all of Victoria.
Funeral services will be in McCall Bros' FLORAL CHAPEL, Johnson and Vancouver Sts., on Saturday, March 13, at 2:15 p.m.

WELSH—Suddenly in Victoria, B.C., on March 9, 1965, Mr. Frederick Alexander Welsh, aged 80 years; born in Regina, Sask., and a resident of Calgary, Alta., for the past four years, late residence 1133 Eighth Street; formerly of Victoria for many years. He leaves his wife, Hilda, at home; his daughters, Miss Barbara Welsh, Mrs. E. (Sharon) [illegible], and Miss Diane Welsh; step-daughters, Mrs. R. K. (Shirley) Wallis, Mrs. R. R. (Sylvia) Wallis, and Mrs. A. J. (Dorothy) Baratta; stepson, Dennis Pears; 12 grandchildren, Victoria, B.C.; his sisters, Mrs. E. Mulcaster, Victoria, B.C., and Mrs. F. Player, Ottawa, Ont.
Services will be held in the Sands Mortuary Limited, "Memorial Chapel of Chimes," on Friday, March 12, 1965, at 3:00 p.m., Rev. Dr. Douglas Kendell officiating. Interment in the Royal Oak Burial Park.

8 CARDS OF THANKS

We wish to express our sincere appreciation to our many friends for the kindness and sympathy extended us at the death of our beloved husband and father, also our deepest thanks for the beautiful floral tributes and cards, and a special note of appreciation to Dr. Graham, the sisters, nurses and orderlies of St. Joseph's Hospital, and McCall Bros. Funeral Chapel. —Mrs. Lillie Riley, Harold and Florence Riley.

Ray and Edna Ball wish to thank all their kind friends for their acts of love and sympathy during their recent loss of mother. We also extend grateful thanks for the beautiful floral tributes.

I wish to express my thanks to all my friends for their kind words and thoughts following the passing of my beloved wife Fanny. —Charles Pickford.

10 FUNERAL DIRECTORS

McCALL BROS.
Funeral Chapels
1400 Vancouver Street
EV 5-4465 - EV 5-4466 - EV 5-4467

Modern society expects the Funeral Chapel to take charge of arrangements. It is wise to choose McCall's . . . for dignified service, up-to-date facilities and long experience.

FRIDAY
TAYLOR, Mr. Frederick
1:15 p.m.—Floral Chapel.

SATURDAY
HARWOOD, Mr. Frederick James
Private Service, 10:15 a.m.—Royal Oak Crematorium Chapel.
BARRY, Mrs. Mary Elizabeth
10:15 a.m.—Floral Chapel.
BALLENTINE, Mr. James H.
1:15 p.m.—Floral Chapel.
STEWART, Mr. David McMillan
2:15 p.m.—Floral Chapel.
HOLYOAKE, Mrs. Catherine E.
3:15 p.m.—Floral Chapel.

TO BE ANNOUNCED
NEX, Mrs. Caroline
DAVEY, Mrs. Louise (A. E.)

Three Funeral Chapels Dedicated to Thoughtful and Understanding Service.

SANDS
MORTUARY LIMITED
"Memorial Chapel of Chimes"
Quadra Street at North Park Street
Victoria, B.C. EV 3-7511

SANDS
FUNERAL CHAPEL OF ROSES
Fourth Street at Sidney Avenue
Sidney, B.C. 656-2932

SANDS
FUNERAL CHAPEL OF HEATHER
Colwood Corners, Colwood, B.C.
GR 8-3821

THOMSON & IRVING
Funeral Chapel
Est. 1911 Formerly of Winnipeg
A Dignified and Understanding Service at Moderate Cost
PRE-NEED AT NEED
SHIPMENTS
1625 Quadra Street. Phone EV 4-2613

INDEX TO WANT AD HEADINGS

	Classification No.		Classification No.
Acreage for Sale and Wanted	156	Houses for Sale	150
Announcements	14	In Memoriam	9
Antiques	85	Listings Cancelled	148
Apartments to Rent, Furnished	128	Listings Wanted	149
Apartments to Rent, Unfurnished	129	Livestock and Supplies	92
Apartments Wanted	130	Lost and Found	20
Auto Body and Painting	109	Machinery	72
Auto Repairs and Service	108	Male Help Wanted	21
Auto Financing and Insurance	110	Male or Female Help Wanted	25
Bands, Musicians and Orchestras	32	Marriages	3
Bicycles	66	Miscellaneous for Sale	82
Births	1	Miscellaneous Wanted	83
Boats and Marine	98	Miscellaneous to Rent	86
Building Supplies	61	Wanted to Rent, Miscellaneous	87
Burial Parks	13	Monumental	11
Business Opportunities	146	Mortgage Loans and Insurance	141
Business Personal	40	Motorcycles	65
Business Services and Directory	36	Moving and Hauling	115
Cards of Thanks	8	Musical Instruments	63
Cars for Sale	100	Music Teachers	63A
Cars and Trucks Wanted	103	New Car Directory	91
Chicks, Poultry, Hatching Eggs, Supplies	91	Parts, Accessories	107
Coming Events	15	Personal Loans	140
Commercial Properties	154	Personals	39
Convalescent and Rest Homes	120	Pets and Supplies	90
Cottages, Campsites, Summer Resorts	127	Places to Visit	16
Country Homes and Properties	152	Professional Services	37
Duplexes to Rent	131	Property for Sale	154
Dancing	45	Property Wanted	[illegible]
Deaths, Funerals and Lodge Notices	5	Restaurants	18
Education	42	Room and Board	120
Engagements	2	Rooms to Rent	121
Exchange Real Estate	147	Rooms Wanted	122
Farms for Sale and Wanted	155	Situations Wanted (Female)	30
Farm Implements	71	Situations Wanted (Male)	29
Female Help Wanted	26	Situations Wanted (Male or Female)	31
Florists	12	Sporting Goods	78
Foreign Import and Sports Cars	101	Stoves and Furnaces	67
Fuel	60	Swaps	84
Funeral Directors	10	Teachers Wanted	27
Furniture	62	Tires	105
Garden Supplies	74	Timber	81
Gulf Islands Properties	138	Tourist Accommodation	119
Halls, Stores and Offices to Rent	137	Travel	38
Hotels	118	Trade Schools	41
Housekeeping Rooms to Rent	125	Trailers and Trailer Parks	113
Housekeeping Rooms Wanted	126	Trucks	102
Houses to Rent, Furnished	132	TV, Radio Sales and Service	64
Houses to Rent, Unfurnished	133	Vacation Guide	116
Houses Wanted to Rent	134	Wanted to Borrow	142
		Wanted to Buy, Houses	153
		Waterfront Properties	157

Family Loves Just 'Lion' Around

Mrs. Noryne Kusharz and son Chris, 8, lounge around with Fritz, their nine-month-old pet lion in Berwyn, Chicago suburb. There are four other children in family and Fritz hasn't eaten single one. They have to keep Fritz indoors—it's against law for lions to run wild in Berwyn.

10 FUNERAL DIRECTORS

HAYWARD'S CHAPEL
Member Order of the Golden Rule
Superior Service Since 1867
The Hayward Family
Bruce M. Leyden. Formerly of Calgary
734 BROUGHTON ST. EV 6-3505

CHAPLIN'S FUNERAL CHAPEL
Kindness—Courtesy—Service
1155 Fort EV 4-3513

11 MONUMENTAL

MORTIMER'S
MONUMENTAL WORKS
ESTABLISHED 1897
"The Finest in Craftsmanship"
633 David Street EV 3-6421

STEWART MONUMENTAL WORKS LTD. Monuments since 1886. 1408 May Street EV 4-3452

VICTORIA MONUMENT LIMITED
"Memorial of Distinction"
EV 2-3634

12 FLORISTS

BROWN'S
THE FLORISTS
In the "Heart of Victoria" for 54 years
Flowers Wired Anywhere
618 View Street
388-5545 EV 4-3521 Nights

In VICTORIA
It's . . .
BALLANTYNE'S
— for flowers —
EV 4-0555
Charge by Phone

15 COMING EVENTS

LEGION BINGO
Ex-Service Women's Branch No. 182
Britannia Auditorium
1616 Blanshard St.
FRIDAY, MARCH 12,
7:45 P.M.
21 Games for $1, including $50 game plus bonus
21st game $100
Extra cards 25c
5 Extra Games
All Proceeds to Veterans Benevolence and Youth Activities
60% gross in prizes minimum

SATURDAY NIGHT
MARCH 13, 7:45 P.M.
Knights of Pythias
CHARITY BINGO
K.P. Hall, Cormorant St.
20 games $1; 4 extra 25c
Extra cards only 25c
$400 Assured Prizes, Inc.
THREE $50 GAMES
Also Door Prizes
Entire Net Proceeds to Cerebral Palsy and other PYTHIAN CHARITIES

BINGO
Trafalgar Branch No. 42
Alterations to our building compels discontinuance of our bingo, until further press notice.
Formerly Naval Veterans
1417 Broad Street

CANADIAN DIABETIC ASSOCIATION, fourth annual spring dance, Crystal Garden, Friday, March 19, Illwinds Orchestra, dancing 9:30-1, tickets at door.

DANCE TONIGHT
9 P.M. TO 2 A.M.
WHITE EAGLE HALL
90 DOCK ST. JAMES BAY
R.V.A.M.A.

RUMMAGE SALE TO BE HELD at 1 p.m. on Friday, March 12th, at the YWCA, 928 Blanshard St.

ST. PATRICK'S SPECIAL
Old-time dance, Lake Hill Hall, Saturday. Columbian Orchestra.

CRIB TONIGHT, MOOSE HALL, 7:45 sharp. Please note change of time.

SCHOFIELD'S ROLLER RINK
8-10:30 nightly. 108 Niagara. 383-4998.

20 LOST AND FOUND

LOST VICINITY FINLAYSON POINT on Sunday, small tan change purse containing $1.15 and 2 sets of keys with 2 on each ring. Reward. Ph. EV 4-2879.

LOST—BROWN WALLET, OLD age pension. Identification. Wallet important keepsake. Reward. Call EV 3-5747.

LOST—GIRL'S BLUE-RIMMED Bifocal glasses, Saturday, between Atlas Theatre and Menzies Street. 383-3488.

FOUND — LADY'S WRIST WATCH, near Horseshoe Bay. Owner pay for ad. Phone 383-7646 after 5 p.m.

LOST — BROWN LEATHER CASE and keys. Saturday, vicinity Dairy Queen, Hillside. Phone 384-7144.

LOST — WALLET CONTAINING personal papers. Please call EV 2-9807, EV 4-6844.

LOST YOUR PET? SOMEBODY WANTED found SPCA. EV 3-6684.

21 MALE HELP WANTED

SECURE FUTURE
Train for management career in large national company

Salary is one of the many features you'll like about this well-planned Management Training Program. Earn full salary as you train, with frequent increases directly related to your progress—and a definite executive appointment as Branch Manager at program completion. No selling, no experience required. Friendly co-workers, interesting office and field work with expenses paid. Outstanding employee benefits, rapid promotion, secure future with Canada's oldest and largest consumer finance company. Age 21-28. High school graduation necessary. Car an asset.

HOUSEHOLD FINANCE CORPORATION
1218 Douglas Street
Victoria, B.C.

WE REQUIRE THE services of a male clerk, capable of typing, filing, credit control, and meeting customers.
This position is with an automobile firm. An acquaintanceship with auto mechanics would be an asset.
Please reply in writing giving a fairly comprehensive description of your qualifications and history. Victoria Press, Box 582.

SCHOOL DISTRICT No. 65
(COWICHAN)
Written applications are invited for the position of assistant to the works superintendent, School District No. 65 (Cowichan), to carry out various duties relating to research, planning and administration in the departments under the control of the works superintendent. This is a senior supervisory position of a confidential nature. Background in mechanical and civil engineering with construction and personnel experience would be an advantage. Applicants are requested to give a resume of job experiences, names of references, age, telephone number, and salary expected and forward applications to reach the Secretary-Treasurer, School District No. 65 (Cowichan), Box 190, Duncan, B.C., by Monday, March 22nd, 1965.

MacMILLAN, BLOEDEL AND POWELL RIVER LTD.
Requires the following immediately: Mechanics, Tiremen, Boom man, Power saw fallers, Woods scaler. If experienced at any of the above, contact Bill Mosher at 287 Commercial Street, Nanaimo, or phone 754-3421 for further particulars as to location, wages, etc. Some openings at divisions accessible by car, others by plane.

FOR MAJOR EXPANSION PROGRAM
We are looking for young men between the ages of 21 and 28 interested in progressing with one of the fastest growing companies in the consumer-finance industry.
Experience preferred, but not absolutely necessary.
Applicants must have Grade 12 or equivalent and must be willing to transfer to other cities in Canada.
We are offering good starting salaries, above average benefits, and a policy for promotions from within.
Get full details from R. H. Proft, Seaboard Finance Co., 2018 Douglas St., Victoria, or phone 383-6774.

OVER 40?
IF SO, WE WELCOME YOU TO A COMPANY WHERE MOST OF THE REPRESENTATIVES ARE EARNING $6,000-$10,000 (PART-TIME OR FULL-TIME). GUARANTEE AND TRAINING. PHONE 386-4305, MRS. EDMISTON.

Unlimited Opportunity
For a willing to work Real Estate Salesman. Guaranteed salary plus commission. The only one salesman at present (Construction Co.). Writing please state age, experience, marital status, salary expected. Victoria Press, Box 542.

SALES EXECUTIVE
International corp. has a position open for a person in the $15,000 bracket. Must be able to build a sales force for coverage of entire Island. This is no door-to-door but an industrial product protected by our patent rights and years of experience. For personal interview, write Victoria Press, Box 573.

PART TIME EMPLOYMENT
Young men required for interesting training program. Training will be conducted on Saturday morning and some weekends. For further information apply at room 230, Bay Street Armoury, Thursday evenings or Saturday mornings.
THE CANADIAN SCOTTISH REGT.
(Princess Mary's)

RAPIDLY GROWING CANADIAN sales organization wishes to contact an [illegible] qualified far above average income and interested in advancement. Guaranteed income and fringe benefits. Apply Victoria Press, Box 510.

EXPERIENCED WINE STEWARD required. Apply in person to Colony Steak House, Colony Motor Hotel, 2852 Douglas.

CAB DRIVER, NON-DRINKER, part and full time. 382-3334.

DO YOU NEED A PLEASANT OCcupation and extra spending money? [illegible] for bookkeeping or maintenance and part-time office duties in motel. Living in preferred. State age, previous occupation and references. Victoria Press, Box 576.

OPENINGS AVAILABLE FOR 2 bright alert boys, 11 years of age or over for Newspaper sales. Good profits, bonuses and prizes to those who qualify. See Mr. Philion between 3 and 4 p.m. at 1215 Broad St., daily or 2-3 p.m. Saturday.

JOURNEYMAN MECHANIC
International Harvester Co. of Canada Ltd. require man for truck and industrial equipment repairs and maintenance. For interview call Mr. G. L. Dacre, service manager, at 388-5508.

REQUIRED IMMEDIATELY, JOURneyman electricians with commercial and apartment experience. I.B.E.W. member. All replies treated confidentially. Write stating age, experience, etc., to Victoria Press, Box 362.

GOOD MAN OVER 40 FOR SHORT trips surrounding Victoria. Man we want is worth liberal income. Air mail, W. M. Dickerson, Pres., Southwestern Petroleum Corp., 534 N. Main St., Fort Worth, Texas.

EXPERIENCED MAN TO TAKE over small lawnmower and saw filing shop. GR 7-6091 after 5 p.m.

MAN TO CUT LAWN AND LOOK after garden, shrubs and flowers, ½ day per week. EV 5-4399.

MEN WANTED FOR LANDSCAPE work. Give experience and age. Victoria Press, Box 580.

GARDEN HELP, GORDON HEAD. Phone 477-6017 evenings.

25 MALE OR FEMALE HELP WANTED

SECRETARY-TREASURER
Required for School District No. 2 (Cranbrook).
Duties will be as laid down in the Public Schools Act.
Duties include supervision of Accounting, Pay Office, Budget preparation ($1,300,000.) and Control, Administration of Purchasing, Caretaking and Maintenance.
Salary Range, $600, pending qualifications.
Applications will be received until 5:00 p.m. March 19, 1965, and should be addressed to:
Mrs. Gracie McNeil,
Secretary-Treasurer,
School District No. 2
(Cranbrook),
P.O. Box 850,
Cranbrook, B.C.

$800!
$800!
A brand new representative made this in his first week. You can too, if you are over 30, own a car and are bondable. For appointment phone 386-4305, Mrs. Edmiston.

SOCIAL WORKERS REQUIRED, PART-TIME AND FULL-TIME. MSW, BSW OR EQUIVALENT. Salaries Competitive. Personnel Practices Excellent. Apply Family and Children's Service 1951 Cook St. EV 2-5121.

RELIABLE PERSON(S)
Caretaker(s) for rooming house, remuneration to equal rent on room or suite, light, heat, gas, included. 2-5 p.m. 2531 Government, Sunday or write.

SALESPEOPLE — SOLICIT OWN leads with evening appointments, for a service which sells itself. Top commission income for those willing to work. For interview call EV 3-9126.

EXPERIENCED MANAGER FOR garden and flower shop in local shopping centre. Please state experience and salary required. Victoria Press, Box 570.

CARETAKER FOR 18-SUITE MODern building. One, 2 or 3-bedroom suite available. Reply to Victoria Press, Box 571.

SALESMAN, MAN OR WOMAN, prepared to travel. Salary plus commissions. Advertising experience preferred. Phone anytime 384-5442.

LADIES, SHIFT WORKERS OR students with cars. Watkins sales. Your hours. 384-2228, 477-1305.

NEED EXTRA CASH? FULL OR part time, phone 479-6736.

26 FEMALE HELP WANTED

LADIES!!!
INTEREST, INCOME and FLEXIBLE HOURS are offered to women who keenly want a career, by COLONY HOME SALES LTD., an exclusive ALL-LADIES sales office. Phone now for an interview, 386-3231.

STENOGRAPHER COMPETENT IN shorthand required. A knowledge in the use of general office machines and procedures would be an asset. Salary will be commensurate with ability. Fringe benefits include superannuation and M.S.A. Applications must be in writing and should state age, marital status and give full details of qualifications and experience. Write in confidence to "Stenographer," P.O. Box 330, Victoria, B.C.

STENOGRAPHER - CLERK FOR life insurance company. Above-average typist, mathematical ability, experience in use of dictaphone and mimeograph equipment; prepared to study and take real interest in work. Welfare benefits and contributory pension plan. Application in writing, stating education, experience, age, marital status to Victoria Press, Box 579.

WOMAN FOR GENERAL HOUSEwork including cooking, in rooming and boarding house for retired people. More suitable for someone interested in good home rather than high wages. Phone EV 5-0920, if no answer EV 5-0565 or write Victoria Press, Box 577.

DENTAL ASSISTANT WITH OR without experience, willing to work hard five days a week, off Saturday, duties include chair assisting, receptionist, some typing, bookkeeping and accounts. Will consider older woman. Reply with particulars to Victoria Press, Box 565.

HOUSEKEEPER FOR WIDOWER and 4 children. Start soon as possible. Mother with 1 child to share room acceptable. Write Allan Hay, Box 742, Ladysmith or phone 245-2978 after 6 p.m.

WANTED — PRACTICAL HOUSEkeeper to look after elderly couple living in Oak Bay. Comfortable quarters. Apply 778 Island Road. EV 4-8593.

WOMAN WANTED FOR 2 CHILdren over 8, light housework, 8 a.m.-5:30 p.m. Monday through Friday, $70 per month. Esquimalt area. Victoria Press, Box 560.

HOUSEKEEPER, MODERN HOME, 1 14-year-old boy. Good home, room and board plus remuneration. Live in. Young, middle age. 383-5700 after 5 p.m.

ASSISTANT MATRON REQUIRED for elderly ladies' home. Apply only in writing stating age, qualifications and experience to Victoria Press, Box 572.

HOUSEKEEPER WANTED TO care for 2 boys, 9 and 10, live-in position. State experience and salary expected. Victoria Press, Box 563.

EXPERIENCED WAITRESS, 4-hour shifts (days), mornings or afternoons. Melrose Cafe.

WAITRESS WANTED FOR DINING room and banquets. Part-time. Victoria Press, Box 559.

EXPERIENCED WAITRESS REquired. Apply Paul's Sunset Restaurant, 1007 Douglas, after 3 p.m.

A TURNING POINT IN YOUR life. The direct sales product of the year. EV 6-[illegible].

WOMAN FOR OCCASIONAL BABYsitting. Someone living in University district only. Phone 477-[illegible].

EXPERIENCED WAITRESS WANTed for part-time work. Call in person at 202 Cook St.

BABYSITTER WANTED MY HOME, days, Brentwood, 652-2435.

EXPERIENCED WAITRESS. APply Paul's Crown House after 6 p.m.

BABY-SITTER 5 DAYS MY HOME, 2-year-old and baby. 479-7090.

WOMEN FOR DIRECT SELLING of imported product. EV 3-3815.

STENOGRAPHER REQUIRED BY A Savings and Investment Company. Shorthand essential, correspondence and general office duties. Mon. to Fri., 9 a.m. to 5 p.m. Please reply to Victoria Press, Box 391, stating age, marital status, education, experience, salary expected and phone number.

STENOGRAPHER REQUIRED FOR general office duties by a mortgage and insurance office, shorthand essential. Salary $225 per month, good working conditions. Please reply, giving full particulars to Victoria Press Box 596.

STENOGRAPHER FOR BUILDING supply company. Bookkeeping machine and lumber experience helpful. Apply with full particulars to Victoria Press, Box 493. Position open April 1st.

EXPERIENCED NURSES' AIDE for private hospital. Hours 4 p.m. to 8 p.m. and 4 p.m. to 11 p.m. Apply National Employment Service, 1050 Johnson St.

RELIABLE, MATURE WOMAN TO baby-sit evenings, 6 to 12, Monday to Friday. Must have own transportation or live near Ellice St. Phone EV 5-6597.

HOUSEKEEPER FOR MOTHERless home, live in, care for 2 children. No objection to one child. Lady 21-40 preferred. Good home in country. Victoria Press Box 599.

WOMEN LOVE AVON. YOU WILL love the pleasant way to fine earnings as an Avon representative. Ph. EV 4-7345.

RELIABLE BABY-SITTER WANTed to live in. EV 4-2873 after 6:30.

27 TEACHERS WANTED

BEFORE ACCEPTING A TEACHing position in the school districts of Vernon, Kelowna, Penticton, Kettle Valley or Ucluelet-Tofino, Teachers are advised to contact the offices of the British Columbia Teachers' Federation, 1815 West Seventh Avenue, Vancouver 9, B.C.

QUALIFIED YOUNG MALE teacher required, Grade 4, for September, 1965. Apply St. Andrew's Catholic Public School Board, 740 View St., Victoria, B.C.

29 SITUATIONS WANTED MALE

AVAILABLE — QUALIFIED CONstruction man, semi-retired, vast experience in house and commercial building. Plans, layouts, inspection-supervision, carpentry. Open to offers from builders, real estate, architects, mortgage companies or offers. Phone 656-2386.

DUTCH GARDNER, LANDSCAPing, cleanup, planting, pruning, trees topped and felled, stumps removed, lawns prepared, top dressed or fertilized, rockeries, rock walls, natural stone work, fences. Phone EV 2-0827.

WANTED, JOBS FOR NEEDY MEN
HARBOR LIGHT CORPS
(THE SALVATION ARMY)
EV 4-3396

PART-TIME OR EVENING WORK wanted by capable and willing student. Gardening experience. (Oak Bay district). 386-3784.

INCOME TAX RETURNS
Completed at your convenience. Reasonable rates. 384-0725, 385-1095.

VIC HIGH STUDENT NEEDS steady employment, Saturdays and during summer vacation, very capable, versatile, conscientious. 477-2722.

ENERGETIC YOUNG MAN, 21, with sales experience desires sales position with good advancement opportunities. Victoria Press, Box 575.

YOUNG MAN SEEKS POSITION IN accounting, bookkeeping, general office work, etc. 383-2645.

HANDYMAN, FENCES, GARAGES, demolition or what have you? Ph. EV 3-4342 evenings.

RENEW GUTTERS, ALSO ALL paint wk. GR 8-3742, GR 8-6812.

WILL DIG YOUR GARDEN. FREE estimates. 652-1507, 652-2491.

30 SITUATIONS WANTED FEMALE

YOUNG SWISS CLERK (FEMALE) seeks for May 10, employment as secretary in hotel. Knowledge of English, German and French correspondence. Please write by air-mail to Miss M. Wymann, Mattenstr. 78, CH 2610 Biel. (Suisse).

WIDOW, 38 YEARS OLD, UNENcumbered, requires position housekeeper to widow, widower, motherless home, invalid etc. Nanaimo north to Victoria. Reply Victoria Press, Box 589.

MATURE GIRL WITH GENERAL office experience, desires to make a career in law and seeks training with a local law firm. Victoria Press, Box 588.

MIDDLE-AGED WIDOW SEEKS employment in Victoria as companion to elderly person. Reliable, clean habits. Available April 10. Box 215, Kamloops, B.C.

EXPERIENCED BOOKKEEPER, trained in public accountants office. Can handle all phases of bookkeeping. 384-0097.

GRADUATE NURSE DESIRES position in doctor's office or nursing in private home. EV 5-8232 between 10 a.m. and 12 or after 7 p.m.

ALL TYPES OF FLOORS EXPERTly cleaned, waxed and polished by machine. Homes our specialty. Gregg's. Established 1920. EV 4-5023.

OFFICE ASSISTANTS (V.I.), PH. 383-8031 for part-time office help, stenos, etc. J. R. Pipes, manager.

WILL CARE FOR SMALL CHILD in my home. EV 2-6656.

SPEEDY CLEAN-UP, SPECIALIZE in house cleaning. EV 5-9645.

36 BUSINESS SERVICES AND DIRECTORY

Appliance Repairs

GARDINER USED APPLIANCE Repairs. 386-6322 or EV 4-5501.

Bricklayers

FIREPLACES, CHIMNEYS AND repairs, etc. EV 2-1391.

Cabinet Making

REMODELING, RUMPUS ROOMS, recreation rooms, etc. European workmanship. For free estimates phone 477-1587.

GARDEN CITY WOODWORKING
Cabinets, remodelling, general woodwork. George Coulias, 479-1095.

HIGHLAND WOODWORKERS
Cabinets, frames, etc. Free estimates. All work guaranteed. 479-1769

Carpenters

A COMPLETE REPAIR SERVICE FROM SMALL REPAIRS TO RENOVATIONS, ALSO BEST CABINET-MAKING. WINTER RATES. FREE ESTIMATES. 386-2764

GENERAL REPAIRS, ALTERAtions and additions. Fast, courteous and low prices. Free estimates.
W. EARL EBY—EV 5-0040

QUALITY WORK AT REASONABLE rates. Additions, renovations, etc. Estimates, plans. Glover. 658-5330.

CABINETS, PLAYROOMS, SUNdecks, patios, etc. Free planning and estimating service. EV 5-9184.

CARPENTER REPAIRS, ALTERAtions, gutters, stairs, tile and cement. H. Pistell, EV 2-8882.

REPAIRS AND ALTERATIONS. Steps. Finishing. 382-4307.

Carpets and Linoleum

TORGINOL
New seamless flooring and wall coverings. Call 478-4228. Bayles Construction.

ARMSTRONG'S & DOMINION OIL Cloth's latest in inlaid and Corlons, latest in tiles. Qualified experts on our carpets and linoleum floor. Supplied and installed. Standard Furniture Co., 737 Yates St. EV 2-5111.

HOURIGAN'S CARPET AND LINO Supplied and installed. Estimates free. 715 Pandora. EV 6-2401.

CARPET AND RUG CLEANING. Free estimates. 477-4430.

Cement

ANYTHING IN CONCRETE, SWIMming pools, pre-cast septic tanks, etc. Septic tanks pumped. Rock blasting. W & N Trace. 479-3671

ALL KINDS OF CEMENT FINISHings. Albert Dotjendt, cement contractor. Free estimates. Call evenings 386-8604.

CEMENT, SEWERS, TILE DRAINS, carpentry, copper pipe and paperhanging, painting. Welsh. EV 3-5662.

SEWER CEMENT AND DRAINage. Power digging and back-filling. Herb Ramer Construction. 385-7412.

CEMENT, SEWERS, DRAINS EV 4-8306, Frank Politano, EV 3-3495.

JEANPIERRE "THE CEMENT Man." Free estimates. GR 9-4067

CEMENT AND DRAIN WORK
Birkett GR 9-2983

Clean-Up Service

FLOORS EXPERTLY CLEANED, waxed and polished. Walls, ceilings and woodwork washed. Windows cleaned; yards and basements. Free estimates. Reasonable rates. Commercial and residential. 478-6705.

HANDYMAN WITH TRUCK. ODD jobs done immediately, any type of hauling, gardening, roto-tilling, pruning and general clean-up. Free estimates and reasonable rates. Ph. EV 4-6323.

TIME FOR SPRING CLEANING
FLOORS, WINDOWS
EV 6-2872
AITKENS WINDOW CLEANERS

RUBBISH HAULED, BASEMENTS cleaned. Have commercial vacuum cleaner. Fences built. Drains laid. EV 4-6718 anytime. Free estimates. J. C. Van Nes.

GARDEN, BASEMENT CLEANUP Junk hauled away. 478-4334.

CLEAN-UPS, BASEMENT—YARDS etc. EV 2-0201.

Contractors

FARMER CONSTRUCTION LTD.
Repair Dept.
Alterations, concrete, carpentry and sewer work. Phone 388-5121

A. J. BARR LTD.
479-2581 479-1440
CONTRACTORS
ROCK BLASTING
SEWER — WATER MAINS
ROAD WORK — DRAINS
EXCAVATING

LUNEY BROS. & HAMILTON
Repairs, alterations — EV 2-4218

MYERS & HILL-TOUT
All types of construction incl. swimming pools. 383-1513.

G. H. WHEATON, LTD.
Repairs, Alterations. EV 2-2159

BE SURE
Always Use a Member of the Victoria Home Builders' Assoc.

KASAPI CONSTRUCTION, NHA and conventional homes, also commercial buildings. 386-6191.

J. B. W. CONSTRUCTION, AS LOW as $10.25 per square foot. NHA, VLA. Renovating. 658-2812.

FOOTNER—HOME BUILDING Planning. Designing. GR 9-7675

RENOVATIONS—SPECIALISTS Residential, Commercial. Plans. Estimates. Glover 658-5330.

Dressmaking

DRESSMAKING AND ALTERAtions, 816 Fort St. EV 3-9814.

DRAPERIES, BEDSPREADS, cushions, eiderdowns. EV 3-6550.

DRESSMAKING, SUITS, COATS, alterations. 1349 Vining. EV 5-0619.

PICK UP — DRESSMAKING AND alterations. 383-3983.

ALTERATIONS — SCOLLARD Bldg., Room 508. EV 6-7282.

DRESSMAKING AND ALTERAtions. 382-2962.

Electrical Contractors

OLDER HOMES REWIRED, APpliance connections. We finance through B.C. Hydro Plan.
EDDY'S ELECTRIC EV 3-7066

EXPERT WIRING ON NEW or older homes. Hydro financed. McCoy GR 5-1931.

ELECTRIC HEATING
WIRING HYDRO FINANCED
YORK ELECTRIC EV 3-7208

Equipment Rentals

MUTUAL EQUIPMENT RENTALS LTD.
Complete line of cranes, shovels, drag lines, back hoes, air compressors and accessories.
Days 386-6155 Evenings 656-2278

Flooring and Sanding

STEWART & HUDSON LTD.
Hardwood Floors Laid—Sanded and Finished
Vinyl, Asbestos and Lino Tiles Applied
The Name Is The Guarantee
Free Estimates—No Down Payment
405 GORGE RD. EV 6-3311

JIM DUNCAN
Floor sanding and refinishing, experienced workmanship. Free estimates. EV 5-7324 or EV 3-3813.

ALL TYPES OF FLOORS EXPERTly cleaned, waxed and polished by machine. Homes our specialty. Gregg's. Established 1920. EV 4-5023

Furnaces and Heating

FURNACES INSTALLED, REPAIRS, burners, metal work. Art. EV 3-1802

Furriers

OFF SEASON PRICES, JACKETS, capes, stoles, restyled. Will call with patterns. 18 years same location. Paul, 205 Beach. EV 2-3380.

Hairdressers

HALF-PRICE PERMS. NEW RAY Beauty, 930 Pandora. EV 4-5644.

Jewellers

BIRKS JEWELLERS
Complete guaranteed watch repair service. 706 Yates. EV 2-4241.

Landscaping

VICTORIA'S LEADING NURSERY in every respect. Free estimates and planning. Budget plan available. Layritz Nurseries, GR 5-3434.

VAN VEEN
For Good Landscaping
Free Estimates EV 2-0827

PUSKAS AND MOLNER LANDscaping. Free estimates. Call day or night, EV 6-7847.

BARKER LANDSCAPING
Rock Work, Patios, etc. Lawn specialists. Terms EV 2-8328

A. BREFRIED LANDSCAPING
Free estimates. Weed kill. 477-1928.

Lawn Service

POWER RAKING, AERATING, fertilizing. Reasonable rates. Estimates. Bruno, EV 3-3866 after 5.

Painters and Decorators

WHY WAIT?
Spruce up the interior of your home NOW. Let professionals do it and avoid the mess. Satisfaction guaranteed. Painting and paint washing. Free estimates.
GREGG'S PAINTING
Contract Dept. EV 4-5023

ISLAND DECORATORS
Painters Paperhangers
Spray Painters
Plaster Repairs
CONVENIENT TIME PAYMENTS
Days EV 3-8059 Eves. EV 3-1479

CLARK & PATTISON PAINTING CONTRACTORS LTD.
Brush or spray. Paperhangers. Texture and vinyl work. Will do all or part of any job. Paint store and rentals of all painters' equipment. Terms if desired. Phone EV 4-0445. 760 Princess Avenue.

WEBB & SON
EV 4-6207. Paperhanging, painting. Quick, clean, reliable. First-class workmanship. Thirty years' experience Victoria. Terms if desired.

LET US FRESHEN UP YOUR house for spring. Reasonable rates. Free estimates. GR 8-1956, GR 8-3728. Victoria Decorators.

SPECIAL RATES PAPER HANGing, painting and repairs, interior, exterior. Clean, fast, efficient. T. Harker. EV 3-9773.

PAINTING AND DECORATING. Reasonable rates, satisfaction guaranteed. Terms. EV 2-7885, GR 9-3473.

JOHN METTES AND SON. PAINTing and decorating. Free estimates. EV 5-7060.

Pawnbrokers

WE PAWN MOST THINGS—INCLUDING YOUR WIFE
For money in a hurry you can't beat Victoria's best-known PAWNBROKER 617 Johnson Street. Phone EV 3-5612. Opposite Pet Shop.

Photo Engraving

PHOTO ENGRAVING
Half Tone, Line and Color, Engraving, Commercial Art.
ISLAND ENGRAVERS
649 Pembroke, just below Douglas
Phone EV 2-8531

Plasterers

PLASTERING AND STUCCO. FAST, efficient service. Stan Olson, phone EV 3-0897 after 6.

PLASTERING, PATCHING AND stucco. GR 9-4779.

Plumbing and Heating

PITT & HOLT LTD.
J. WELHAM, Prop.
Sheet Metal Work, Plumbing, Heating Installations, Oil Burners.
602 Esquimalt Rd. EV 5-7413

ERNIE LECKIE
New installations, repairs. 385-7438.

S. H. BROWN, WATER HEATERS, Repair. Copper piping. EV 2-2747.

Roofing, Insulation and Siding

DUROID ROOFING
ROOF REPAIRS
25 Years' Experience
FULLY GUARANTEED
Free Estimates
No Down Payment — Easy Terms

ISLAND ROOFING CO.
1106 NORTH PARK
385-4221, 384-6626

STEWART & HUDSON LTD.
NEW ROOFS — RE-ROOFING
SQUARE TABS - HEXAGON
The Name Is the Guarantee
Free Estimate. No Down Payment
405 GORGE RD. EV 6-3311

Roofing, Insulation and Siding

VICTORIA ROOFING AND INSULATION CO. LTD.
Asphalt shingles, cedar and shakes, gutters and wall tile. Free estimates.
NO DOWN PAYMENT
EASY TERMS
817 Fort Street EV 3-3358

PARKER, JOHNSTON
1814 BROAD LTD. EV 3-[illegible]
ROOFING, INSULATION at its very BEST. Over 50 years' combined experience to stand the TEST.

Tree Service

SCIENTIFIC PRUNING, SPRAYing, removal. Large shade and fruit trees. Power stump chipper. Insured. Chas. A. Cowie Tree Surgeons Ltd. EV 2-1676; eves. EV 3-1664

LOW PRICE, SCIENTIFIC PRUNing, spraying, landscaping. Tree and stump removal. Insured. Fred Hambrook, EV 4-1045, EV 4-[illegible] after 5.

CEDARDALE TREE SERVICE LTD. — 384-8534

NOW IS THE TIME FOR SPRAYing, pruning. Free estimates. Phone 383-6944 or GR 7-4169.

EXPERT PRUNING SERVICE, spraying. Free estimates. 479-4304.

PROFESSIONAL ROSE PRUNING. EV 2-0498.

39 PERSONALS

TAKE NOTICE THAT I, JAMES LOUIS PINE, of 3730 Avebury St., Victoria, British Columbia, will not be responsible for any debts contracted by my wife, ANNADOLA EMILY PINE, or for any debts contracted on her behalf as and from the date hereof. Dated this 5th day of March, A.D. 1965. JAMES LOUIS PINE.

PROFESSIONAL MAN, 30, DIVORced, would like to meet attractive cultured lady in her 30s. Matrimony if suited. Please send photo and details first letter. All replies acknowledged. Victoria Press Box 567.

YOUNG MAN, NEW TO VICTORIA from the east, would like to meet a young lady, 22 to 28, for shows and outings. Answer with phone number and address, please. Victoria Press. Box 594.

ALCOHOLICS ANONYMOUS
Having trouble with your drinking? Contact Alcoholics Anonymous at EV 3-0415 or P.O. Box 1, Victoria, B.C. Confidential.

What Is Low Cost, Moves Mountains of Merchandise and Works? . . . . Classified Ads, Phone 386-2121

39 PERSONALS

YOUNG MAN WOULD LIKE TO meet young lady, 21 to 28, for outings. Child welcome. Snap, please. Victoria Press, Box 588.

40 BUSINESS PERSONALS

ANONYMOUS MARRIAGE BUREAU
Licensed
Discreet Personal Service
Completed Applications Filed Free. Post Office Box 337, Victoria. All enquiries are confidential.

LONELY, NEW IN CITY, I AM sure you would love to make my acquaintance. Phone EV 4-7314.

42 EDUCATION

— TUTORING —

Individual attention ! ! ! By highly skilled tutors can solve children's school problems and quickly restore interest and confidence so necessary for a progressive scholar.
ALL GRADES
UNIVERSAL TUTORING COLLEGE PHONE 386-3476

KINDERGARTEN FOR BOYS AND girls ages 4 and 5.
9 a.m. to 12 noon .. $18 per month
12 noon to 3 p.m. .. $18 per month
9 a.m. to 3 p.m. .... $25 per month
Enquire School Principal after 3 p.m. weekdays. Holy Angels' School, 986 North Park St., Victoria, B.C. Telephone EV 2-3815.

WILL COACH MATH, FRENCH, your home, reasonable. GR 7-4900.

43 DANCING

EILEEN'S SCHOOL OF DANCING Ballet, tap, baton twirling, baby class. 711 View Street. 383-8247.

60 FUEL

Coal

TOTEM-LOGS
240 LOGS $15.50
Delivered to basement storage. Sacked Kindling, 12 sacks $6 del.

HARKNETT FUEL
2333 Gov't St. 384-9381

PRES-TO-LOGS
In driveway, 240 logs $19.00
120 logs ....$ 9.50

KINDLING
8 sacks $3.00
Kindling Discount on unit only. Williams Coal. EV 3-9395

FROM LETHBRIDGE, ALTA. Galt Stove Coal, per ton $20.15
High heat value.
LONG LASTING
ROSE FUEL CO. LTD.
1700 Douglas St. 383-1185

COAL THAT LASTS. CLEAN TOP grades. Richard Hall & Sons. Since 1882. 746 Fort. EV 4-1481.

Oil

STOVE AND FURNACE OIL, metered delivery. Ideal Fuel Co. Ltd. EV 2-4822. EV 2-2832.

Wood and Sawdust

DRY CORDWOOD FIR
Douglas 100% fir, best quality. Big loads, all hand-split.
1 cord $11. 2½ cords $18.
2½ cords dry gonder logs $21.
2½ cds. mixed cordwood, $13.
DRYLAND FIR SAWDUST
For Kitchen and Furnace
Dryland millwood, 2¼ cords $18.
3 units Dry Shavings, $10.
Kiln-dry planer ends, 2½ cords $16.
Dry cedar blocks 12", 2½ cords $18.
Fertilizer Sawdust, 3 units $8.
1 Day Delivery
DHILLON FUEL CO.
EV 3-8811 and EV 3-9439

SPECIAL SPECIAL
DRYLAND FIR
Stove lengths, good for furnace, fireplace and kitchen.
2½ cords $15.00

AGRICULTURAL HEMLOCK SAWDUST
For garden and farm
3 UNITS, $6
5 UNITS, $8.00
IMMEDIATE DELIVERY
O.K. Fuel, EV 4-2452

Fertilizer Sawdust
Double screened for barns and gardens. Larger quantities reduced prices, by bulk or blower. Pres-to-Logs — pick-up or delivered.
DRY SHAVINGS
For barns and bedding
2 Units $6.45
3 Units $8.95
Guaranteed all year round.
IDEAL FUEL CO. LTD.
EV 2-4822 EV 2-2832

DRY FIR CORDWOOD
SPECIAL ONE WEEK
We, the only one, have best quality, 12-inch dry, 100% Douglas Fir cordwood. Extra heavy, ideal for open fireplace and furnace. Also 2-foot and 12-inch stove wood. Hand-split.
1 CORD $11
2½ CORDS $18
HILLCREST FUEL
EV 4-3015 ANYTIME EV 5-6579

PRES-TO-LOGS
DRIVE-IN SERVICE
15 logs $1.15 60 logs $4.80
30 logs $2.30 120 logs $9.00
1 unit (240 logs) $18.00
HOME DELIVERY
1 unit in driveway $19.00
In basement storage....$20.50
British Columbia Forest Products Ltd.
371 Gorge Road EV 5-3331

KILN-DRY FIR PLANER ENDS
Best quality, hand-loaded 2x4, 2x6, 2x8, etc. Very clean. Guaranteed no sawdust or bits of bark. Stove lengths. Recommended for kitchen stove, fireplace and furnace. Wood is dry enough for immediate use.
SOOKE FUEL CO.
EV 3-2211 EV 3-5925

WOOD — WOOD
DRYLAND FIR WOOD
(Never been in water)
Clean Slabs and Blocks
2½ Cords $14.95
BEST FUEL CO.
EV 4-5526

QUALITY READY-MIX CONCRETE
Deliveries Monday Through Friday
BUTLER BROTHERS
3046 Keating X Rd. 408 Bay St.
Phone 652-1121

61 BUILDING SUPPLIES

WHY PAY MORE?
2'0"x6'6" Mahogany doors $4.90
2'4"x6'6" Mahogany doors $5.20
2'6"x6'6" Mahogany doors $5.30
2'8"x6'6" Mahogany doors $5.75
Waterproof D plywood 4'x8' sheets

unsanded		sanded
$2.00	¼"	$2.95
$2.98	⅜"	$4.29
$4.05	½"	$5.49
$5.04	⅝"	$6.61
$6.09	¾"	$7.43

4'x8'x⅛" or 3/16" Hardboard $1.35
4'x8' Gyproc. No. 1, white $2.35

LUMBER SPECIALS
2"x4"x8' Economy, each 25c
2"x4"x8' Economy, 50 pcs $9.95
2"x4" Random, 1,000 bd ft lots $23.50
4"x12" Cement drain tile 11c
Armstrong Vinyl floor tile, No. 1, latest patterns 13c
45-lb roll roofing, 100 sq ft ... $3.25
90-lb Mineral surface ... $4.49
245-lb Hexagon shingles, sq ... $10.49
Credit: 30-Day
Revolving and Long-Term
LANGFORD BUILDING SUPPLY
Open Seven Days a Week
940 Goldstream Ave.
GR 8-1724 GR 8-1724

JOGINDAR LUMBER CO. LTD.
1080 GOLDSTREAM AVE.
GR 8-2621 — GR 8-1024
Weekdays, 8 a.m.—5:30 p.m.
Saturday, 8 a.m.—5:00 p.m.
Closed Thursday Afternoon
FENCE POSTS—4x4 Rough Cedar 4-ft. 38c 5-ft. 60c 6-ft. 80c also 5x5 and 6x6 rough cedar available and fencing materials.
Special Clearance — 1,000-ft. lots
1x6 Fir Shiplap M/R $45.00
1x6 Hem. Shiplap M/R $55.00
1x8 Fir Shiplap M/R $80.00
2x4 Fir M/R random S4S $80.00
2x6 Fir Rough random $80.00
2x6 Fir M/R S4S $85.00

CONCRETE BLOCK SPECIAL
1 week only
8x8x16 ....25c
6x8x16 ....23c
Bay Concrete Block Co. Ltd.
386 Bay St.

61 BUILDING SUPPLIES

STEWART & HUDSON LTD.
Building Supply Centre

EARLY SPRING BARGAINS

Fencing Special
Favorite basket weave of ¼x6 tight knotted cedar. Choice of height in 36" or 48". Comes only in multiples of 8-ft sections complete with posts and nails.
36" high, per foot .... .38
48" high, per foot .... .48

Other Fences
Louver fence, 48" high, ft ...... .63
Rancher fence, 36" high, ft ...... .32
Cross Board, 48" high, ft ...... .49
Picket fence, 42" high, ft ...... .54
Picket fence, 48" high, ft ...... .64

Handy Garden Needs
Compost boxes, 48"x72"x36", precut of 2" cedar, hinged door, ea. $9.95
Cold frame box, 36"x72", with sloped sides, each $4.95

Log Cabin Rails
Jumbo size, 1-49, each ...... .22
Jumbo size, 50-99, each ...... .20
Jumbo size, 100 plus, each ...... .18
Jumbo size, full sling ...... .16

Round Garden Stakes
ABOUT 1"

	42"	48"	54"	60"
1-24	.04	.05	.06	.08
25-74	.03	.04	.05	.07
75 Plus	.03	.03	.04	.06

QUANTITY SPECIAL
Bundles of 75 pcs. 42" .... .99
Bundles of 75 pcs. 48" $1.79

POLYTHENE
Specials for Nurserymen Farmers
2 Milx30"x500 ft $2.80
2 Milx102"x500 ft $2.80
2 Milx120"x1500 ft $7.95
2 Milx240"x2000 ft $10.60
4 Milx36"x500 ft $5.75
4 Milx120"x1500 ft $17.25
And many other sizes. Also cut by the foot, any length.

LUMBER BARGAINS
1,000 FBM
1x8 Cedar TG, Econo $35.00
1x6 Fir/Hem TG, Econo $39.00
1x8 Cedar board, Econo $35.00
1x8 Cedar S/L Econo $39.00
1x10 Cedar S/L Econo $39.00
1x8 Fir S/L Econo $45.00
2x4 Econo Cedar $29.00
2x4 Econo Fir/Hem $35.00

PAINTING WEATHER NOW
Sale on Decora, quality guaranteed by Monamel. Choice of 8 colors.
Interior Latex Undercoat — Exterior Latex Semi-Gloss
Reg price, $7.50, sale, gal. $5.98
Reg price, 2 gal $15.00, sale $10.00
Reg price, qt., $2.30, sale $1.49
Resurfo crack filler, 25-lb. bags, regular $6.00. Sale $3.98

POWER TOOL DISTRIBUTORS
Rockwell — Beaver
Delta — Porter Cable
Terms On All Purchases

	Reg.	Sale
9" Beaver table saw, stand, dado, extension	$200.00	$128.50
9" Beaver radial saw complete with stand	$250.00	$200.00
10" Delta radial		$518.00
Porter Cable drill, 100x¼"	$94.50	$79.50
Porter Cable drill, 815x¼"	$149.50	$99.50

Porter Cable Specials

	Reg	Sale
Router, 100 ⅞ hp	$98.50	$79.50
Drill ⅜ 141	$44.95	$29.47
Bayonet Saw	$99.50	$49.97
Drill 141 ½	$29.50	$19.97
Saw 170 7"	$49.50	$39.97
Contrac Saw, 315 7"	$109.50	$79.50
Contrac Saw 366 6¼"	$129.50	$99.50
Contrac Saw 346 6½"	$99.50	$69.50
Contrac Saw 178 8¼"	$142.50	$99.50

Charge — Budgets
Revolving Credits
STEWART & HUDSON LTD.
405 Gorge Road EV 6-3211
Open All Day Saturday
Free Easy Parking

HUDSON'S BAY COMPANY
Incorporated 2nd May, 1670
Victoria's Great Store at Fisgard and Douglas Streets Dial 385-1311.
Open daily 9 a.m. - 5:30 p.m. Thursday and Fridays 9 - 9.

Great savings ! Yes, these top-quality 1¼" aluminum doors are offered at terrific low prices. Sizes quoted are exact size of door . . . all sales are final. So measure your door before you come down — take advantage of these great savings. Installation in Greater Victoria is $10 extra.

30½x77½—right-hand hinge. 1 only. Reg. $39.95. Sale $34.99
35x72—left-hand hinge. 1 only. Reg. $39.95. Sale $24.90
30½x77½—right-hand hinge. 1 only. Reg. $39.95. Sale $24.90
80x33½—left-hand hing. 1 only. Reg. $39.95. Sale $24.90
33x83—right-hand hinge. 1 only. Reg. $39.95. Sale $24.90
34½x83—right-hand hinge. 1 only. Reg. $39.95. Sale $24.90
80x33—left-hand hinge. 1 only. Reg. $39.95. Sale $24.90
80x34½—right-hand hinge. 1 only. Reg. $39.95. Sale $24.90
31½x77½—right-hand hinge. 1 only. Reg. $39.95. Sale $24.90

The BAY,
Hardware, Lower Main

R. A. GREEN LUMBER CO. LTD.
2891 Douglas St.
Phone 385-9774 and 5

GIVE YOUR WIFE A BREAK!
Have your kitchen completely renovated and modernized by experts. All work will be done to your specifications and brand name appliances can be installed. Free estimates.

FACTORY AND MILLWORK SERVICE

USEFUL LUMBER ITEMS
2x3 Economy at ......$32 M
2x4 Economy at ......$32 M
1x6 to 12" Wide Shelving.
Plywoods, Hardwoods
Mono Doors, Builders Hardware

Phone us today for any building materials

BOAT LUMBER

PATIO, BUILDING, ORNAMENTAL blocks, etc. 304 Bay St. EV 2-3636.

M A R Y W O R T H

Television for Friday

Programs subject to last-minute changes by stations concerned.

Time	CBUT Channel 2	KOMO-TV Channel 4	KING-TV Channel 5	CHEK-TV Channel 6	KIRO-TV Channel 7	CHAN-TV Channel 8	KTNT-TV Channel 11	KVOS-TV Channel 12	Time
8:00		People Are Funny	Telescope	Pete's Place	Patches; Cartoons	Pete's Place		Cartoons	8:00
8:30		Our Miss Brooks	Telescope	Planet Pals	Mickey Mouse	Planet Pals		Cartoons	8:30
9:00		Jack LaLanne	Danny Thomas	Sideshow	News	Sideshow		School Viewing	9:00
9:30		Movie	What's This Song?	Sideshow	Lucy	Sideshow		Lucy	9:30
10:00	Schools Telecast	Movie	Concentration	Schools Telecast	Andy Griffith	Ed Allen		Andy Griffith	10:00
10:30	Across Canada	Movie	Jeopardy	Across Canada	Real McCoys	Bingo		Woman's World	10:30
11:00	Giant; Helene	Movie	Say When	Let's Go Shopping	Love of Life	Let's Go Shopping		Love of Life	11:00
11:30	Butternut Square	Price Is Right	Truth or Conseq.	Raceway	Search; Light	Raceway	Farms, News	Wire Service	11:30
12:00	Beaver	Donna Reed	Wunda Wunda	Noon Show	Bingo	Noon Show	Romper Room	Wire Service	12:00
12:30	The Story	Father Knows Best	Moment of Truth	Noon Show	As World Turns	Noon Show	Romper Room	As World Turns	12:30
1:00	Movie	Tennessee Ernie	The Doctors	Movie	Password	Movie	Hour of Stars	Password	1:00
1:30	Movie	Katherine Wise	Another World	Movie	Houseparty	Movie	Hour of Stars	Houseparty	1:30
2:00	Movie	Flame in Wind	You Don't Say	Movie	To Tell the Truth	Movie	Movie	To Tell the Truth	2:00
2:30	Movie; About Town	Day in Court	Match Game	Movie; Feature	Edge of Night	Movie; Feature	Movie	Edge of Night	2:30
3:00	Moment of Truth	General Hospital	King's Queen	Moment of Truth	Secret Storm	People in Conflict	Movie	Secret Storm	3:00
3:30	Take Thirty	Young Marrieds	Movie	Take Thirty	Patches	It's Your Move	Girl Talk	Love that Bob	3:30
4:00	As World Turns	Trailmaster	Movie	As World Turns	Patches	Planet Pals	Gale Storm	Mickey Mouse	4:00
4:30	Razzle Dazzle	Trailmaster	Movie	Razzle Dazzle	Magilla Gorilla	Sea Hunt	Popeye	Fun-O-Rama	4:30
5:00	King's Outlaw	Captain Puget	Stan Boreson	Movie	Lloyd Thaxton	Movie	Brakeman Bill	Peter Potamus	5:00
5:30	Music Hop	Dobie Gillis	Stan Boreson	Movie	Thaxton; News	Movie	Brakeman Bill	Movie	5:30
6:00	Donna Reed	News	News	Movie: News	News	Movie; News	Highway Patrol	News	6:00
6:30	News	News	News	Avengers	Rifleman	Dance Party	Sea Hunt	Movie	6:30
7:00	Seven Show	Ensign O'Toole	Ski Show	Avengers	Road Runner	Dance Party	Greatest Show	Movie	7:00
7:30	Spring Carnival	Flintstones	Int'l Showtime	The Munsters	Movie	Andy Griffith	Greatest Show	People Are Funny	7:30
8:00	Country Hoedown	Farmer's Daughter	Int'l Showtime	Country Hoedown	Movie	Double Money	Naked City	Laramie	8:00
8:30	Fugitive	Addams Family	Bob Hope	Fugitive	Movie	McHale's Navy	Naked City	Laramie	8:30
9:00	Fugitive	Valentine's Day	Bob Hope	Fugitive	Movie	Red Skelton	The Pioneers	Danny Kaye	9:00
9:30	Telescope	FDR	Jack Benny	Telescope	Gomer Pyle	Red Skelton	News	Danny Kaye	9:30
10:00	Ben Casey	12 O'Clock High	Jack Paar	Peyton Place	Slattery's People	Gunsmoke	Music; Movie	Slattery's People	10:00
10:30	Ben Casey	12 O'Clock High	Jack Paar	Peyton Place	Slattery's People	Gunsmoke	Movie	Slattery's People	10:30
11:00	News	News	News	News	News	News	Movie	Movie	11:00
11:30	Movie	Nightlife	Johnny Carson	Movie	Movie	Movie	Movie (ends)	Movie	11:30
12:00	Movie	Nightlife	Johnny Carson	Movie	Movie	Movie	Movie	Movie	12:00
12:30	Movie	Nightlife	Johnny Carson	Movie	Movie	Movie	Movie	Movie	12:30

61 BUILDING SUPPLIES

S. J. PEDEN LTD.
Building Supplies

RUMPUS ROOM SAVINGS
BIG VALUE
9x9 Vinyl Asbestos Tile, each... .12
Insulation, 3" Fiberglass, 100-sq-ft roll 5.88
1⅜ Rabbet Door Jamb Set 3.25
4x8x¼ V'd Panawall, pre-fin .. 5.75
4x8x¼ V'd pre-fin mismatched Mahogany 6.50
Ceiling Tile, Top Quality Johns-Manville, all sizes.
64-sq-ft ctn 10.00
4x7x3/16 V'd Mahogany 3.15
4x8x3/16 V I Mahogany 3.50
4x8x3/16 Pre-Fin V'd Mahog 4.25
4x8x¼ Pre-Fin Woodgrain Panels, Teak, Magnolia, Chestnut and Elm Rejects 3.90

MAHOGANY DOOR SPECIAL
Excellent Stain and Paint Grade. All sizes available.
2'0"x6'6"x1⅜" and under, ea ..$5.19
2'4"x6'6"x1⅜", each 5.54
2'6"x6'6"x1⅜", each 5.79
2'8"x6'6"x1⅜", each 6.03

BUILD A HOUSE TRAILER OR CAMPER
See us for * Aluminum Sheets, Profiled, colored and plain. *Plywood, structural fir, interior finish. * Hehr windows and vents. * Doors, frames and lock sets. * Ranges, sinks, ice chests. * Insulation. *Butane tanks. * Lights, etc. * Sealing material. * Mouldings. Also other components.

PEGBOARD AND HARDBOARD
4x8x¼ Rej Woodgrains $3.95
4x8x⅛ Rej Hardboard 1.48
4x8x⅛ Rej Hardboard 1.95
4x8x¼ Util Hardboard 2.47
4x8x¼ Util Hardboard 3.56
4x8x¼ Rej Pegboard 2.65
4x8x⅛ Util Pegboard 3.33

DRESSED FINISH FIR LUMBER

	Lin Ft		Lin Ft
1x2	.07	1x6	.18
1x3	.09	1x8	.23
1x4	.13	1x10	.34
1x5	.16		

Open All Day Saturday
S. J. PEDEN LTD.
2855 Quesnel St.
Between Market and Topaz One Block East of Douglas
Phone 386-3464

CUBBON LUMBER "MAYFAIR"
515 Alpha Street 386-3288

LUMBER BARGAINS!
Per 1,000 ft. lots
2x4 Econ. Random $32.00
2x4—8' Pre-cut Studs 38.00
1x8 Drop Siding Shiplap, Econ. 36.00
1x8 Drop Siding Shiplap, Util. 51.00
1x8 M/R Fir Shiplap 78.00
1x8 M/R Hem. Shiplap 81.00
⅝x10 No. 3 Cedar Siding 51.00
1½x10 No. 3 Cedar Siding 49.00
2x6, 2x8, 2x10, Eco. Cedar Random 29.00
2x8 Econ. Hem. 29.00
2x10 Econ. Hem. 34.00
1x6 T & G Flooring 31.00

WALLBOARDS!
4x8—¼" Rel. Hardboard 1.49
4x8—⅜" Gyproc 2.50
4x8—¼" Peg Board Rej. 2.65

LUMBER SPECIALS!
2x4 Econ. (50 pcs.) 4' 8.25
2x4 Econ. (50 pcs.) 6' 7.15
2x4 Econ. (50 pcs.) 8' 10.75
2x4 Econ. (100 pcs.) 8' 21.50
2x4 Econ. (50 pcs.) 10' 13.00
2x3 Cedar (25 pcs.) 6' 3.75
2x3 Millrun (25 pcs.) 8' 3.25
2x4 Cedar (25 pcs.) 6' 5.50

SHORTS!

	6 ft.	8 ft.
1x1 Rough (12 pcs.)	.84	1.25
1x2 Dressed (12 pcs.)	.94	1.36
1x3 Dressed (6 pcs.)	.61	.90
1x4 Dressed (6 pcs.)	.79	1.20
1x6 Dressed (4 pcs.)	.79	1.20
1x8 Dressed (4 pcs.)	1.04	1.37
2x3 Dressed (6 pcs.)	.94	
2x3 Dressed, each	.20	
2x4 Dressed, each	.26	
2x6 Dressed, each	.40	
2x8 Dressed, each	.53	
2x10 Dressed, each	.70	
2x12 Dressed, each	.84	
1x6 Flooring (4 pcs.)	.70	1.06

CUBBON LUMBER
Open Six Days a Week to 5:30 p.m.

LUMBER SPECIALS
BARGAINS FOR BUILDERS
BUY DIRECT and SAVE DOLLARS
A Yard Full of Good Grades of Douglas Fir Framing Lumber. Before you buy check our prices, guaranteed to save you money.
SPECIALS PRICES, per 1,000 ft.
1x8 FIR SHIPLAP M/R $55
1x10 FIR SHIPLAP M/R $55
1x4 DRESSED FIR $48
2x4—8' FIR, pre-cut studs $40
2x4 FIR, random util. $30
2x6 FIR, random $40
2x8, 2x10, 2x12 FIR $40
Also 4-4, 6x6, 8x8 FIR POSTS Lowest prices, best quality and service, phone or bring your lumber requirements to
HOME LUMBER AND BUILDING SUPPLY LTD., EV 2-2211
DELIVERIES MADE TO ANY V.I. OR GULF ISLANDS POINTS

FENCING FOR LESS
50 ft. picket fencing complete $18.50
50 ft. basket weave fencing $38.50
12'x20' Carport, complete $99.00
12'x20' GARAGE, $155 plus roofing
SHERWIN-WILLIAMS PAINTS
SAANICH LUMBER YARDS
3041 Douglas Street EV 5-2456
Near the Mayfair Shopping Centre
Open Six Days a Week

11c—CEMENT DRAIN TILE—11c 2846 Peatt Rd., Langford. 478-2666.

61 BUILDING SUPPLIES

for that . . .

POST and BEAM HOUSE

Specify select structural Douglas Fir timbers supplied by British Columbia Forest Products Limited. These timbers are smoothly dressed and kept clean,

and

B.C.F.P. Brand
2x6 and 2x8
CEDAR ROOF DECKING
Thoroughly dried and Carefully selected.

BRITISH COLUMBIA FOREST PRODUCTS LTD.
Victoria Sawmill Division

Fir, Hemlock and Cedar Lumber Products
Plywood
Cedar Shakes
PRES-TO-LOGS
Phone EV 5-3331
371 Gorge Road E.

MOORE & WHITTINGTON LTD.
½ PRICE TOOLS
A special price on cold chisels and punches. All half price.
DON'T MISS THIS ONE ALL SUBJECT TO PRIOR SALE
• • •
WALL PANELS — SPECIAL
3/16x4x8 TAMO. Prefinished V-groove. Reg. $9.25. Special $4.95
3/16x4x8 TOYON LAURENTIAN BIRCH. Prefinished V-Groove. Reg. $6.38. Special $4.95
½x4x8 "D" Tongue and Groove. Each $3.80
⅝x4x8 "D" Tongue and Groove. Each $5.05
9/16x4x8 Trendwall. Each $7.65
⅜x4x8 Driftwood. Each $5.25
5/16x4x8 No. 2 Etchwood. Each $3.85
⅜x4x8 V-Balsam. Each $3.23
5/16x4x8 Sanded Sheathing. Each $2.44
½x4x6 "SOIS". Each ..$4.00
SUBJECT TO PRIOR SALE
BUDGET TERMS ARRANGED
• • •
Weekdays 8 a.m. to 5 p.m. Saturdays 8 a.m. to Noon Off Bay Just West of Government Street
2614 Bridge 386-1331

PAINT CLEARANCE
Real Bargain on Interior Flat Wall Paint, all Colours—$6.25 Gal. $1.92 Quart.
Marine Bapcolite Spar Varnish. Regular Price $12.20 gal.—Special $7.42 gal.
Albitol—the wonder material to ensure a bond between old and new concrete surfaces.
Garden Lime—$1.00 per bag.
Stepping Stones—Sand—Gravel and Cement.
Come in and look around
Open Saturdays till 1:00 p.m.
ISLAND BUILDING SUPPLY COMPANY LTD.
975 Gorge Road East 382-5178
Opp. B.C. Hydro Bus Depot.

"SHAWNIGAN" QUALITY SPECIALS
See our display ad Page 2.
"SHAWNIGAN" Building Supplies Ltd.
2000 Government 382-7261

61 BUILDING SUPPLIES

CUBBON BUILDING SUPPLIES LTD.
1720 Cook Street 384-8181

FENCES!
All precut and ready for you to assemble yourself. Posts, boards and nails included.
Per Lin. ft.
Basket Weave 3'6" high 46c
Basket Weave 4' high 53c
Economy Picket, 3'6" high 52c
Quality Picket, 3'6" high 58c
Tight Board, 3'6" high 46c
Board-to-Board, 4' high 51c
Rancher, 3'6" high 46c
If you want your fence installed, phone today for this service from Cubbon on Cook. We will send a man to measure your requirements and give you an installed price. No obligation of course.

ECONOMY FENCING
Yours when you use our Jumbo Log Rails. These are all approx. 8 ft. long, and are a section from a real log. Simply nail to posts. Buy more — save more.
1—49 Jumbo Rails, each 22c
50—99 Jumbo Rails, each 20c
100 plus Jumbo Rails, each 18c
Sling Loads, each rail 16c

CEDAR FENCE POSTS!

	5 ft.	6 ft.	7 ft.	8 ft.
4x4	.78	.92	$1.07	$1.28
5-5	$1.30	$1.44	$1.61	$1.92
6x6	$1.73	$2.07	$2.43	$2.76

FENCING NEEDS!
Stain, 3 colors, gallon $2.30
White Fence Paint, oil, gallon $3.79
White Fence Paint, latex, gal. $3.79
Creosote, qt. 73c; gallon $2.30
Bag of Concrete Mix for posts $1.40
Rent Post Hole Digger, per day, 50c

FENCE REPAIRS!
For your fence repair job ask about our assortment of "Shorts".

OUTDOOR SPECIALS!
Common lattice, per lin. ft. 3¼c
Gud Frames, 5.60, each to fit ..$7.95
Compost Box, 48x72x36 high, ...$9.95
Pre-cut cedar, only $9.95

DOOR SALE!
No. 1 Stain Grade Mahogany Doors —All sizes available.
2'0"x6'6"x1⅜" and Under $5.19
2'4"x6'6"x1⅜" $5.54
2'6"x6'6"x1⅜" $5.79
2'8"x6'6"x1⅜" $6.03

HARDBOARD SALE!
4x8x⅛" Hardboard, Rix $1.49
4x4x⅛" Hardboard, Rix 58c
4x8x¼" Hardboard, Rix. $1.95
4x8x¼" Woodgrain Hardboard $3.95
4x8x¼" Squaretex, Goldtone $1.95
4x4x¼" Pegboard, Rix $2.65
4x8x⅜" Gyproc $2.50

PLYWOOD PANELS!
30x84x¼" Sanded $2.69
48x72x⅜" Unsanded $1.93
42x84x⅜" Unsanded $2.19
48x78x⅜" Unsanded $2.89
48x72x⅝" Sanded $4.95

CUBBON BUILDING SUPPLIES LTD.
Open Six Days a Week to 5:30 p.m.

WHEN YOU BUILD SPECIFY SELECT STRUCTURAL DOUGLAS FIR TIMBERS
BRITISH COLUMBIA FOREST PRODUCTS LTD.
Victoria Sawmill Division

SAND AND GRAVEL, ROAD gravel and clay fill. OK Trucking Co. 760 Topaz. EV 5-1815.

62 FURNITURE

USED FURNITURE SPECIALS
6-piece Walnut Dinette Suite, Buffet, Table and 4 Chairs $79.50
Wine Velour Chesterfield Chair $9.50
Walnut Vanity Bench $10.00
Chrome Table and 6 Chairs $50.50
2-piece Walnut Bedroom Suite $69.00
Hostess Chair with arms, large size $12.00
Bridge Lamp, complete with Shade $7.50
Armless Daveno in Brown Tapestry $35.00
2-piece Sectional Chesterfield, Green Frieze $89.00
Easy Terms
"HOME" FURNITURE
825 Fort near Blanshard EV 3-5130

X X X X X X X X X
BRIDES TO BE and NEWLYWEDS
See our attractive 3-room groups priced at $449.50.
No Down Payment
Easy Terms
MAIS FURNITURE and APPLIANCES
1831 Cook St. 385-3436
X X X X X X X X X

LUNDS AUCTIONS
Tuesday and Saturday
ALL HOUSEHOLD FURNISHINGS TOOLS, CARS, BOATS, ETC. PHONE FOR FREE APPRAISAL
926 FORT ST. EV 6-3666

KILSHAWS AUCTIONEERS
Buy — Sell
Cash
Guaranteed Appraisals
1115 Fort EV 4-6441

CASH FOR FURNITURE, ENTIRE estates. Farmers' Auction. Phone GR 8-1212.

62 FURNITURE

B B B B B B B B B B B B B B B
PRE-INVENTORY CLEARANCE OF USED AND NEW FURNITURE!
3-Pce Sectional Chesterfield suite $59.50
Daveno, Painted, Wooden Arms $29.50
Daveno Lounge, Nylon cover, Chocolate or Raisin, NEW $99.50
Narrow Arm Chair to match above. NEW $30.00
2-Pce Airfoam Chesterfield suite, full all around valance, Reg. $289, NEW $199.50
FREE DELIVERY
Walnut finish Bedroom suite, Dresser, Chest, Bookcase Bed with Sealy-Made Box Spring and smooth top mattress. NEW $139.50
2-Pce 4-seater Nylon Chesterfield suite, foam rubber $149.50 and $179.50
Walnut finish Chest and Dresser, NEW $29.95 and $36.95
Blond 6-Drawer Double Dresser and Mirror, 48"x28" $49.50
Chest with Mirror, walnut $27.50
EASY TERMS
Walnut Dresser, small mirror $17.50
Blond Drop-leaf Desk, 4-drawers $29.50
Walnut Arborite Buffet with drawer and sliding glass doors, 30" wide $69.50
Walnut Dining Table and 6 chairs, 7 pieces $89.95
Blond Oak 9-pc. Dining Suite by Gibbard. Large China Cabinet, Buffet, Extension Table, 6 Upholstered Chairs, $700 value $369.50
FREE PARKING
Walnut Arborite Top Desk, 45"x20" with file drawer, NEW $54.50
Walnut Finish Bookcase, 3 shelves, NEW $16.50
Walnut Bedroom Suite, Vanity, Chest, Bench, Bed, Spring, and Mattress $179.50
Bronzetone 5-pc. Dinette, Walnut Arborite Table $69.50
5-pc. Chrome Dinette Suite $44.50
STANDARD FURNITURE BARGAIN BASEMENT
Scollard Bldg., View St.
EV 2-3111
B B B B B B B B B B B B B B B

BOLLAND BROS. & CO.
New & Used Furniture
SPECIALS
924 Fort Street — Phone 383-0813
5-Piece walnut single bedroom suite $89.50
Walnut flat top desk $29.50
6-Piece walnut dinette suite $79.50
Armless converts in Beige Nylon Frieze $89.50
Oak dropleaf extension gate leg table $32.50

CLEANING
3-piece chesterfield cleaned, demothed, in your own home from $17. All work guaranteed. We also clean carpets. Call Ambassador Home Service, EV 3-5532.

BRITISH UPHOLSTERY SHOP 1410 Broad Street. We will gladly call at your home with patterns and give free estimates. Slipcovers our specialty. EV 5-2222.

RECLAIMED CONTRACT CARPETING, gold only, various room sizes. Clear-out prices. 'Continental Home Supply Ltd., 851 Johnson Street.

OAK GATE-LEG TABLE, $20; 4-FT. Hollywood bed, $20. Good condition. 4335 Wesley Rd.

CONTENTS OF 1-BEDRM APARTment, new condition, reasonable. Phone Duncan, 746-4703.

FINEST RE-UPHOLSTERING Call EV 2-3111 for free estimates. Standard Furniture, 737 Yates.

63 MUSICAL INSTRUMENTS

HALL & FAIRFIELD MUSIC CENTRE
EVERYTHING in MUSIC
• MUSICAL INSTRUMENTS
• RECORDS
• SHEET MUSIC
• MUSIC LESSONS
• COMPLETE REPAIRS
• RENTAL PLAN
Open Wednesday Afternoons and Friday Evenings
728 Fort St. EV 5-8342

1 ONLY
LESAGE SPINET PIANO AND BENCH
Rent Returned.
Regular $750. Sale Price $595.
Rent to purchase $10 per month.
FLETCHER BROS.
2020 Douglas 383-0248

A FINE SELECTION OF GOOD used pianos. Your choice from $290. Rent to purchase, $10 per month. Fletcher Bros., 2020 Douglas Street. EV 3-0248.

RADIO DEMONSTRATOR ELECTROhome Classic organ with Rhythm King, walnut finish. Specially priced at $1,695.00. Trades, terms. Fully guaranteed. Woodward's 2nd Floor, Mayfair. EV 6-3322.

GRAND PIANOS IN YOUR CHOICE, a fine selection, walnut and ebony finish, from $1,795. Rent to purchase, Fletcher Bros., 2020 Douglas Street, 383-0248.

HEINTZMAN & CO. GRAND PIANO in upright form to rent. $10 monthly. Rent to purchase. Fletcher Bros., 2020 Douglas St. 383-0248.

MEDIUM-SIZE UPRIGHT GOURlay piano and bench, beautiful tone, $350 cash. 385-0605.

THIS WEEK'S SPECIAL, 1 ONLY. Lowrey Starlet organ, new, only $695. 1724 Douglas, opposite the Bay, Bernie Porter. EV 2-9842.

HEINTZMAN UPRIGHT, EXCELlent condition; $235. 477-6714 after 6.

HOHNER 48-BASS WHITE ACCORdion, $80. 385-9461.

WANTED — MANDOLIN BANJO — Harold, 479-3906.

63 MUSICAL INSTRUMENTS

WANTED TO BUY — GOOD USED piano for cash. Fletcher Bros., 2020 Douglas St. 383-0248.

HAND-MADE GERMAN (MOECK) Alto Baroque recorder, perfect condition, $35. EV 3-9836.

120 BASS CAMERANO ACCORDION. Excellent condition, 3 switches. Best offer taken. EV 4-9411.

PIANOS EXPERTLY TUNED AND repaired. Player pianos a specialty. Freeman, GR 9-6440.

WE BUY USED PIANOS FOR CASH. Phone EATON'S Music Centre, Dial 382-7141.

GIBSON GUITARS, NEW AND used, $15 Anderson. 383-2834.

UPRIGHT PIANO IN EXCELLENT condition, $150 cash. 477-3140.

120-BASS SCANDALLI ACCORDION, medium size, $135. 383-3040.

63A MUSIC TEACHERS

X X X X X X X X X X X X X X
PROFESSIONAL INSTRUCTION
ACCORDION
PIANO
ORGAN
GUITAR
DRUMS
Bernie Porter Music Studio
1724 Douglas EV 2-9842
X X X X X X X X X X X X X X

MUSIC LESSONS ON ALL INSTRUMENTS
HALL & FAIRFIELD
728 Fort Street EV 5-8342

PLAY POPULAR PIANO
20 lessons, results guaranteed. Mrs. Ted Williams. EV 6-1232.

SPANISH GUITAR LESSONS
Rental plan. 385-6817.

SPANISH GUITAR LESSONS
Beginners only 382-9994

64 TV, STEREO, RADIO SALES AND SERVICE

TV ON THE BLINK?
Get it fixed in a hurry. Call 385-1311 for fast, efficient repairs by first-class technicians, at a reasonable price. Radios, too! You can charge it or use your PBA.
HUDSON'S BAY CO.

FREE! FREE! FREE!
AT YOUR TV AND STEREO HEADQUARTERS
1 year parts and service warranty on console stereo and console TV. Black and white or color. Choose from these famous makes—ELECTROHOME, PHILIPS, R.C.A., and ZENITH. REPAIRS to all makes of TV and stereo
RENTALS — TV, radios, record players and tape recorders.
KENT'S LTD.
742 Fort Street
Sales—383-7184 Service—383-3513

CLEARANCE!
USED TVs
Low! Low! Prices
All Sets Guaranteed
DELTA ELECTRIC
714 Cormorant 384-7410

Now, two years' guarantee on new replacement picture tubes. Our $18.00 TV Service checkover includes labor, pick-up and delivery. No extra labor charge to install picture tube.
BUTLER BROS. SUPPLIES LTD.
3386 Douglas St. EV 3-1811

RADIOTELEPHONE
FOR CARS, BOATS OR PERSONAL
ALL TYPES FOR SALE OR LEASE
BALL & SHEMILT ELECTRONICS LTD.
No. 1 West Burnside Rd. 384-5032

"TELEVISION SPECIALIST"
HARLEY TAYLOR
2047 Oak Bay Ave. 385-3914

TV RENTALS — NEW 1965 TV equipped with built-in antenna and stand. Rent by week or month. Butler Brothers, 1720 Douglas, phone EV 3-6911 or EV 5-3532.

TV ANTENNAS
Masts, parts, accessories and aluminum tubing for do-it-yourselfers.
SCUBA SHOP
1819 Douglas. ½ block from the Bay

1960 MODEL TV, BEAUTIFUL condition, new picture tube recently installed. Asking $75. 385-1605 after 5 p.m.

24-HOUR SERVICE, $3 CALL. TV, radio, hi-fi. 90-day guarantee. Qualified technician. City-wide service. 479-3098.

USED ADMIRAL 19" TV, PORTables, only $99.95. Butler Brothers Supplies Ltd., 1720 Douglas Street (opp the Bay).

BIKTRON TV AND ANTENNA
Service and Sales
Day, evening calls, $3
479-6234, 478-1890

USED TVs from $29.50, 6-MONTH money-back guarantee.
Quadra Appliance Servicentre
2814 Quadra Street. EV 5-0423

HAROLD C. KILNER
TV REPAIRS and SERVICE
CALLS $3.00 EV 2-7473

17-INCH VIKING TV, $35. 386-2909.

65 MOTORCYCLES

Ole Bob Says:
"AVOID THE PINCH!"
High Quality
Low Price
Safety Helmets at
THE "HOME of HONDA"
LES BLOWS MOTORCYCLE SALES
2940 Douglas 384-7843

FOR THE TOPS IN SAFETY, style and performance see the Italian-made DUCATI motorcycles at B.C.'s largest importer. We can fill any motorcycle order!
AMOR SALES EV 6-3033

Harley-Davidson — Honda — B.S.A.
BROOKLANDS MOTORCYCLES
837 Fort Street EV 3-3626

WANTED, 59-62 BSA 350 cc OR larger. Phone 656-1454.

TV TALK

By BRUCE LOWTHER

This is it, as Errol Flynn used to say. The big breakthrough in color television has come at last with the first major announcement by new CBS president John Schneider.

CBS, the only network with all black-and-white series, will produce Red Skelton, Danny Kaye and the Thursday night movies in color next fall. NBC has already decided to step up color to 96 per cent of its schedule next fall from 70 now and ABC plans color for its new 1965-66 series FBI, Big Valley and Gidget.

The decisions follow an all-network survey which estimated 5,000,000 color sets in use at the end of 1965 compared to 3,000,000 last Dec. 31, and which disclosed color shows draw 80 per cent more viewers per home than dull stuff.

As one critic said, TV may be getting worse, but it's prettier.

* * *

For those who have only the odd night off, here's what NBC will do next fall to three popular shows. Bob Hope will move to Wednesday from Friday, Man from UNCLE to Friday from Monday and Dr. Kildare to two half-hours Monday and Tuesday.

Friday's Highlights

9:00 p.m.—Danny Kaye, with Imogene Coca—12.

9:30—Telescope completes its two-parter on Canada's National Theatre School—2, 6.

11:30—Johnny Carson and Hedda Hopper present the 43rd Photoplay gold medals to such as Bob Hope, Dick Chamberlain. And that's all this dull evening—5.

Friday's Movies

★ 9:30 a.m.—Notorious (1946 Hitchcock), Cary Grant, Ingrid Bergman, Claude Rains—4.

1:00 p.m.—The Shape of Things to Come (1936 H. G. Wells), Raymond Massey, Ralph Richardson—2.

1:00—Slattery's Hurricane (1949 drama), Richard Widmark, Linda Darnell—6, 8.

2:00—Confirm or Deny (1941 drama), Don Ameche, Roddy McDowall—11.

2:30—Hurry, Charlie, Hurry (1941 comedy)—13.

3:30—Montana (1950 western), Errol Flynn—5.

5:00—Kazan (1949 dog drama), Steve Dunne—6.

5:00—Bodyhold (1950 drama), Lola Albright—8.

5:30—Duel at Apache Wells (1957 western, what else?), Anna-Maria Alberghetti—12.

7:00—Last Days of Pompeii (1935 version), Preston Foster, Basil Rathbone—13.

7:30—Will Success Spoil Rock Hunter? (fair 1959 comedy), Tony Randall, Jayne Mansfield—7.

9:35—Seventh Victim (1943 mystery), Kim Hunter—13.

10:15—Make Mine Mink (1960 comedy), Terry-Thomas—11.

11:00—Sands of Iwo Jima (1949 John Wayne)—12.

11:30—Home at Seven (1953 mystery), Ralph Richardson, Margaret Leighton—6, 8.

11:30—The Headless Ghost (1959 horror)—7.

11:35—Violent Summer (1960 Italian-French drama)—2.

1:00—The Cat Girl (1957 laugh riot)—7.

1:00—Blood on the Moon (1948 western), Robert Mitchum, Walter Brennan, Robert Preston—12.

Friday's Radio

4:00 p.m.—The Royal Philharmonic Orchestra's 150th anniversary concert—CBU-FM (105.7).

★ Recommended.

65 MOTORCYCLES

SUZUKI MOTORCYCLES
SALES and SERVICE
Priced from $365 to $635
CREDIT TERMS ARRANGED
WOODWARD'S MAYFAIR
Auto Accessories
Phone 386-3322

YAMAHA
Come in and see the new 1965 80 c.c. with oil injection.
THE MOTOR BIKE WITH THE 4,000-MILE WARRANTY.
MULLINS MARINE SALES LTD.
845 Yates EV 2-1928

SUZUKI SALES
2820 ROCK BAY AVE. EV 2-4812

1964 GOLDSTAR 300, $325. 478-2028 after 6 p.m.

1964 VILLIERS-COTTON, $375. PH. 386-8810 after 6 p.m.

1964 HONDA 90-CC, $290. 2,000 miles. A-1 shape. 478-6686.

1961 HONDA MOTOR SCOOTER, good condition, $150. EV 4-6832.

B.S.A. 125, $140; B.S.A. 250, $250; Norman Moped, $40. Phone 656-1567.

66 BICYCLES

BICYCLE SALE NOW ON
Bicycles made by Raleigh 3-speed $39.50; 3 bicycles at $12.50 each. Electronic Bike Shop. EV 5-9613. 702 Johnson.

BICYCLES BICYCLES
Big selection of new or used — all sizes. Terms. Take trade-ins. Robinsons, 1307 Broad St. EV 5-3429

NEW AND USED BICYCLES, REpairs. Russ Hay, 1820 Government.

67 STOVES AND FURNACES

FINAL CLEARANCE
1964 MOFFAT RANGES
SAVE $50.00 to $75.00
Mod. 20J10W—30" fully automatic Clock control, Reg. $249, for $199
Mod. 20J18W—30" Custom model with automatic oven shelf adjustment, rotisserie, lift-out elements, etc. Reg. $394.95 for $298
Mod. 20J18W—30" Custom "Top of the Line" model. Reg. $434.95, for $365
Mod. 24J40W—24" Custom model with infinite heat switches, lift out oven sides for easy cleaning. Reg. 289.95, for $248
C. TAYLER
707 Johnson EV 3-3281

2 FRANKLIN STOVES; 1 COAL and wood range. One Coleman 55,000 BTU space heater. What offers. Becher Bay. GR 8-1501.

WALL FURNACE, EVEN TEMP, about two years old, excellent working condition, plus double barrels and stand, a steal at $175. EV 5-0688.

FOR SALE, PRACTICALLY NEW electric stove, 9 months old, $250. EV 5-3084.

RANGE AND FURNACE REPAIRS —Boilers and Cycles oil burners installed. 477-4912.

COMBINATION WOOD AND COAL electric Enterprise range, as new, $100. EV 2-1288.

71 FARM IMPLEMENTS

INTERNATIONAL WD6 TRACTOR —EV 4-9426.

Someone is looking for the items you no longer need. A classified ad can put you in touch with a buyer.

71 FARM IMPLEMENTS

BUTLER BROTHERS TRACTOR SHOP
Headquarters for proven
J. I. CASE
Utility and farm equipment
Keating X Road 652-1121

Mayhew Strutt & Williams Limited
For the Finest in FORD FARM and INDUSTRIAL Equipment.
2312 DOUGLAS Street
384-3922

72 MACHINERY

ISLAND EQUIPMENT LTD.
COURTENAY — DUNCAN
URGENTLY REQUIRED: 430-440 crawlers, dozers or loaders. Highest possible trade-in allowances given on our new or used equipment. 746-3213 Duncan.
DEALERS FOR JOHN DEERE AND TIMBERJACK

MF 35 TRACTOR, EQUIPPED with ⅜ yard Davis loader, and Pippin back hoe. Offers invited. Apply 3873 Swan Lake Rd. 479-6612.

48-INCH SAWMILL AND PLANER, complete. 656-2885.

73 TOOLS FOR RENT

Rototillers — Compressors
Rock Drills — Concrete Breakers
Pumps — Space Heaters — Mixers
Floor Sanders and Polishers
All Becker
2961 Tillicum EV 4-6414

MIXERS, WELDERS, SPRAYERS etc. Hunt's Electric, 383-7741.

74 GARDEN SUPPLIES

Fertilizer

LOST LAKE FARM
BUY DIRECT FOR SATISFACTION. Full measures of all types of cow manure. Promptly delivered, 2, 4 or 6 yard loads. Inspection or inquiries invited. Try our "SPECIAL SPRING MIX" for general garden use. 3% fresh manure (no shavings) added to 50% year old rotted feed lot manure. $5 per yd. Phone 479-3241.

WELL ROTTED BARNYARD MAnure—mulch mix: grows anything. No smell or burn. 5, 7, or 8 yard loads $2.80 yard delivered. C.O.D. only please. W. Rudell. GR 8-2827.

PURE TURKEY MANURE, 80c A sack, delivered. Pulverized, $1 sack. Smith's Turkey Farm. GR 8-1874 after 6 p.m.

DUCK MANURE AT FARM, 50c per bag; 5 bags delivered, 60c per bag. SIDNEY DUCK FARM. 656-1612.

CHICKEN MANURE, 3 YARDS, $7; 4 yds, $11; 5 yds, $12; 7 yards, $15. Delivered free. 478-3092.

WELL-ROTTED COW MANURE, NO weeds, 2 yards $7. Also manure by sack. Delivery. EV 5-4356.

ONE-WEEK SPECIAL
Well-rotted cow manure, no weeds, 2 yds. $8. Delivered. GR 9-6473.

WELL-ROTTED CHICKEN MAnure, $5 per yard delivered. 478-6[illegible]

A-1 COW MANURE, DELIVERED. GR 9-2930.

HORSE MANURE, $1 SACK DELIVered. Phone 652-1907.

Plowing, Rotovating and Cultivating

LARSSON EXCAVATING LTD. Rotovating, back hoe, grading and trucking. Septic tanks our specialty. Manure, top soil, fill and gravel. Any large jobs can be financed. GR 8-5898.

74 GARDEN SUPPLIES

Plowing, Rotovating and Cultivating

C. STARCK (SIXTH YEAR) ROTOVating, lawns, etc. Priced to suit everyone. GR 9-3287. EV 5-1004.

CARLSON'S TRACTOR SERVICE. rotovate, plow, level, cultivate. GR 7-3963.

ROTOVATING, SMALL GATE MAchine. Free estimates. 652-3491, 652-1898.

DON'S TRACTOR SERVICE. PLOW, post holes, rotovate, level. GR 7-3913.

FLECK & HOSKIN, POST HOLES. Roto, level, sub soil. GR 9-2206.

ANDY'S TRACTOR SERVICE. Rotovate, post holes, level. 479-6829.

COOPER'S TRACTOR. ROTOVATE, plow, level, cultivate. EV 2-9816.

JACK'S TRACTOR SERVICE. ROtovate, plow, level. GR 9-1546.

BERT'S ROTOVATING. REASONable. EV 4-7201.

Seeds, Bulbs, Plants, Trees and Shrubs

NEW SHRUBS, FRUIT TREES, perennial plants, gladioli. OPEN SUNDAYS. ROYAL OAK GARDENS, 4800 Pat Bay Highway (opposite Cemetery).

ORNAMENTAL CONIFEROUS evergreens, plus thuja and ground hedging. 652-2474. 1143 Marchant Rd., Brentwood Bay.

RED CURRANT BUSHES, 3 FOR $1. Also some evergreens. GR 9-7086.

Top Soil, Rocks and Fill

BLACK TOPSOIL

Clean, excellent for new lawns, shrubs, flower beds, etc. Also road gravel, cement gravel, sand, rock, clay fill. EV 3-2211.

SHREDDED PEAT SOIL—GARDEN sand, manure, gravel, fill. Soil and manure by the sack. E. Nixon Ltd. GR 9-1987.

CLEAN FILL, ROAD GRAVEL, top soil. O.K. Trucking Co. Ltd. EV 5-1812.

BROWN TOP SOIL, MANURE, road gravel, cement gravel, fill. GR 8-2521 after 6.

CHOICE PEAT SOIL FOR GARdens, lawns, putting, etc. 479-2580.

79 SPORTING GOODS

36 CAL. CAP AND BALL AND flask, $129; .22 Llama auto, $47; .38 S. & W. Special, $40; .44 Ruger Magnum, $95; 8mm Luger, 8" bar, $69; 32-40 Win., $35; 308 Win., $8; $119; 30-30 Marlin, $79; 308 Sav, $97; $114; 30/06 Krag, $39; 8mm Mauser, $37. New stock Sierra bullets and Redfield scopes. ROBINSON'S 1307 Broad St. EV 5-8423.

TROPHIES FOR ALL OCCASIONS in stock. 24-hour engraving service. Open by appointment Wed., Thurs., Fri. evenings. Please phone! GAR TAYLOR SPORTS SHOP, 917 FORT ST.

SPECIAL
Ball Gloves $1.98
RAY'S SPORTS CENTRE
3601 Douglas St. 385-6912

ANTIQUE AND MODERN GUNS bought and sold. Bowman, 625 Johnson. EV 5-8661.

80 BOATS AND MARINE

BEFORE YOU RUSH OUT AND BUY ANY OUTBOARD MOTOR consider investing in a SEAGULL.
SEAGULL make only lightweight, heavy duty motors in the 3-8 h.p. range.
BUT CHECK THEIR HAULING POWER. SEAGULLS are ideal main motors for all boats to 16 and auxiliary motors for boats up to 30 feet.
SEAGULLS are built to last indefinitely in SALT water, still longer in FRESH.
SEAGULLS are engineered as proper marine engines with marine metals.
SEAGULLS are gas misers and a complete check-tune up costs only $5.
NO YEARLY MODEL CHANGES. Your SEAGULL KEEPS ITS VALUE from year to year.
We have all models and all the parts, at
BOSUN'S LOCKER, 880 Johnson St.

M M M M M M M M M M M M
READY FOR A NEW OUTBOARD?
We would like to deal with you!
We sell the world's No. 1 outboard
MERCURY!
Try us, because our deal and our service will save you money. Our deal on a new 1964 Mercury at discount prices or on the silent '65 Mercury will probably be the best deal on the Island!
MERCURY MARINE
EV 5-8822 736 Cloverdale
M M M M M M M M M M M M

WHILE THEY LAST
1964 MERCURYS

	Was	Now
20 h.p.	$[illegible]	$[illegible]
35 h.p.	$[illegible]	$[illegible]
50 h.p.	$[illegible]	$[illegible]
65 h.p. electric	$1157	$[illegible]
85 h.p. electric	$1375	$1[illegible]
100 h.p. electric	$1575	$1246

MULLINS MARINE SALES LTD.
815 Yates EV 2-1928

CLEARANCE SALE
1964 TEE NEE TRAILERS

	Reg.	Sale
1,100 lb. Capacity Tilt	313	249
1,300 lb.	364	289

CLEARANCE SALE
1964 NEW JOHNSONS

	Reg.	Sale
28 h.p. Electric	710	567
40 h.p. Electromatic	948	775
60 h.p. Electric	1017	814
75 h.p. Electric	1161	929
85 h.p. Electromatic	1323	1058

ANGUS MARINE
2220 Douglas EV 4-7431

M M M M M M M M M M M
FOR 1965
"DEEP V"
17' Raider by CRESTLINER. Complete with convert. top and all luxury fittings. Come and see the quality of this CRESTLINER "Deep V" Full Price: $2,495.00
MERCURY MARINE
736 Cloverdale
M M M M M M M M M M M

WEEKLY SPECIAL
"SPRINGBOK CARTOP"
12' Aluminum. Beam 55"
6-h.p. Evinrude
2 Adult Life Jackets
2 Paddles
REG $627 — SALE $486

VOLVO EVINRUDE
OAK BAY MARINE
2327 Beach Drive EV 5-3522

SALE OR TRADE

19 ft. Sea Knight — 75 h.p. electric with generator. Fibre glass bottom. Head. Saddle Tanks — $1500 or consider smaller boat, house trailer or Jeep as part trade. M. D. Johnstone, GR 7-2974.
Morey & Johnstone Ltd.

14½' DE LUXE FIBERGLAS HULL, 45-h.p. Mercury electric start, single control lever, Ride-Guide steering, 1 pair skis, anchor, life jackets, canvas cover, etc., 1,000-lb. Gator trailer, 12" wheels. All in excellent condition. Asking $1,750. 386-6267, 3-64 Redwood Ave.

M-47 CHRYSLER CROWN, REBUILT and complete. M-6 Chrysler rebuilt, complete, 177 h.p. V-8 Chrysler, as is or rebuilt.
ORR MARINE DISTRIBUTORS
81 Erie Street EV 2-5613

30-FT. TROLLER, 4-CYLINDER motor, overhauled. Welded steel fuel tanks, alternator, tachometer, sounder, propane stove. Insured $4,300, open to offers. Phone Duncan 746-7328.

SEAGULL OUTBOARDS — 3-H.P., $100; 5-h.p., $150; 7-h.p., $217, 7 plus, $262. 10% down, $10 per month.
BOSUN'S LOCKER, 880 Johnson St.

34' CEDAR PLANKING RUNABOUT with trailer and 1962 25-h.p. Evinrude outboard. Boat and motor need some work. $250 or nearest offer. Phone 656-3660.

25-H.P. MERCURY 200
Excellent condition, $280.
Single Lever Remote $30.
EV 5-2223 Evenings.

CANOE COVE SALES AND CHARTERS
BERTRAM AND SHEPERD
Swartz Bay, 656-2812 Sidney, B.C.

110-H.P. MERCURY INBOARD, complete, $250.
VAN ISLE OUTBOARDS
Sidney. 656-2665, phone anytime.

80 BOATS AND MARINE

MAINSAIL AND JIB FOR ENterprise class boat. Made of Terylene. Mainsail luff 17 ft., foot 7 ft., leech 17' 6". 656-1288 after 6 p.m.

17-FT. MALIBU CRUISER, 50-H.P. Johnson electric, tilt-boom trailer, many extras. Best offer. 652-2422 or GR 9-2675.

BOATBUILDING AND REPAIRS. OAK BAY BOATWORKS
1327 Beach Drive 383-1288

BOAT TRANSPORTATION SERVICE
VAN ISLE MARINA
Steve Dickinson 656-1138, Sidney

PROPELLER ADJUSTING — HARBOUR MACHINE SHOP
31 Erie Street. EV 3-6663

FOR SALE, 11'6 FIBERGLAS BOAT in good condition, with 3-hp Johnson outboard, $175. EV 4-7760.

22' TROLLER, GOOD CONDITION, rigged for fishing, 6 gurdies. Phone 477-3785 evenings and Sunday.

16'6" GLASCRAFT BOAT WITH trailer, 10 h.p. Johnson motor, $450 or best offer. 477-3775.

'65 MERCURY 50-H.P. ELECTRIC, used in fresh water only, brand new condition. $850. EV 4-3806.

MUST SELL, 11' BOAT, TRAILER, 17-h.p. engine. Best cash offer. Ph. 477-2906.

16-FT. CLINKER INBOARD, CONvertible cabin, very good condition. 656-8116.

19-FT. FIBERGLAS BOAT WITH steering and motor control. 1 year old. GR 7-1298.

$350, 18' DAY CRUISER, 18-H.P. Johnson outboard; also sell 18-h.p. Johnson. EV 4-4077. EV 4-7380.

COMPASS ADJUSTING; SPECIAL rates for commercial fishermen. 386-3579.

GLEN-L ACE RUNABOUT, 40 H.P. Evinrude. Factory Tee-Nee trailer. 479-4195, 5-7 p.m.

24-FT SLOOP, SLEEPS 4, SEAGULL outboard, dacron sails, 9 years old. Phone Duncan 746-7018.

15' RUNABOUT, ALL EQUIPPED, 1956 25-h.p. Johnson, electric start, $600. 652-2187.

BOAT TRAILERS, ORDER NOW Before prices go up. Al's, Bay at Catherine. 383-8288.

MAHOGANY AND YELLOW CEDAR hull. Bargain. EV 3-8180.

12-FT BOAT; 1962 5-HP VIKING motor, and trailer. $85. 386-3032.

NEW SABOT SAILING DINGHY. $135. 656-1250.

WANTED, 10-H.P. OUTBOARD. 478-3880.

WEST BAY MARINA
455 Head Street EV 4-4592

14' PLYWOOD RUNABOUT AND TRAILER, $175. 652-2122.

81 TIMBER

SOOKE, 94 ACRES, ROLLING wooded hillside, view of harbor, small creek. $3,300 cash. F. G. Rainsford, 978 Fort St. EV 5-2448.

WANTED — FIR OR BALSAM standing or felled timber. Perry Bros., GR 8-4327 or GR 8-2330.

82 MISCELLANEOUS FOR SALE

X X X X X X X X X X X X
USED SPECIALS
Used wringer washers, from $9.95
Bendix combination washer and dryer $229.95
Kenmore automatic $139.95
Bendix $50.00
Inglis dryer $99.95
Beatty dryer $79.95
Gas ranges, from $19.95
Fawcett oil ranges $49.95
Refrigerators, from $10.95
Rent-to-Purchase TV
MAIS FURNITURE AND APPLIANCES
1821 Cook St. 385-2435
X X X X X X X X X X X X

STRETCH YOUR FOOD DOLLARS FURTHER AT OAKCREST FOODS, 3475 QUADRA. SHOP EARLY—SHOP SAVE! We Reserve the Right to Limit Quantities.
THURS.-FRI. TIL 9 — SAT. TIL 7
HOT DOG BUNS, oven-fresh, DOZ. 29c
HEINZ BABY FOODS, 10 tins 99c
MAXWELL HOUSE INSTANT COFFEE, Jumbo 10-oz. jar $1.29
FRESH LOCAL cleaned, ready to cook FOWL, Gr. A, LB. 25c
POTATOES, No. 1 White Cookers .... 10 LBS. 49c
SOUP, Mushroom, Veg. Beef, Chicken Noodle, Heinz, 4 TINS 59c
Crisco Pure Shortening, 3-lb. tin 99c
NABOB JELLY POWDER .... 6 PKGS. 39c
ALPHA MILK .... 6 TALL TINS 75c
CANADA CHOICE BONELESS CROSS RIB OR BLADE ROASTS OF BEEF, lean .... LB. 59c
PORK SPARERIBS, lean, LB. 39c
SWIFT'S PURE LARD .... 2 LBS. 39c
PEEK FREAN Digestive Shortcake .... 2 PKGS. 45c
CARROTS, No. 1 fresh, 3 LBS. 25c
NAVEL ORANGES, juicy, thin skins .... LB. 10c
RICE, WHEAT OR CORN CHEX .... 2 PKGS. 59c
WHOLE KERNEL CORN, Fancy .... 4 TINS FOR 65c

BLOND ARBORITE COFFEE table $9.50; china cabinets $12.50 to $45; chest of drawers $7 to $15; chrome suites $18.50 to $40; extra lovely chrome chairs from $2.50 to $4.50; foam rubber Cogswell rocker $18.50; 2-piece bed-chesterfield $45; drapes, golf cart, baby buggies, strollers and cribs. Open weekdays 10-6, saturday and Sunday 10-6. Log Cabin Sales, 738 Goldstream Ave. 478-6911.

WATER SKI CLUBS, OPEN FOR offers. One regulation Water Ski Jump, slightly used. Further particulars, Salt Spring Island Lions Club. Write Dane, Fulford Harbour, or phone Ganges 537-2197.

30% OFF
Discontinued paints, vinyl wall coverings and wall papers. General Paint Store, 830 Pandora. 386-4455.

CHILDREN'S AND TEENAGERS wrist watches; electric shavers; new and rebuilt. Both $2.50 and $5. 2717 Rock Bay Ave. 385-8129.

FOR SALE, MINOLTA SR-1 35-MM. f2 and 135-mm. f4 lenses with lens shades and flash complete, best offer. 384-1073.

CHROME KITCHEN SET WITH 4 chairs, single bed, washing machine, dishes, power fig saw. 385-7982.

SACRIFICE — 2 BEAUTIFUL FIR doors-glass panels; 1 kitchen sink; 1 wheelbarrow; 1 good rug 9x9 with underfelt. EV 4-1333.

MODEL 70 WINCHESTER WITH poly choke, $130; mounted moose head, caribou head. GR 9-2872 after 4 p.m.

8-FT PRAM, $30; ELECTRIC AMplifier $35; complete Spanish course, records and text books, $80. Phone 656-3050.

BIG DINING ROOM SUITE, $30. Washer $10. TV $30. hot plate, roof rack, car radio. 478-2933.

36x72 GRILL, CHROME TABLE, Vilas maple love seat and coffee table. 478-3396.

WURLITZER COCA COLA COOLER, apply at 973 Kings Rd., or Phone EV 3-5050 evenings.

ARBORITE KITCHEN TABLE AND 4 chairs, $30. Bird cage and stand $7.50. EV 2-7710.

SONY 8 TRANSISTOR RADIO, $35. GE food blender, $22. Both like new. EV 3-0879.

JADE, RHODONITE, JEWELLRY
THE OLD PROSPECTOR
1357 Esquimalt Rd. Ph. 385-0416

HINDS AND FRONTS OF BEEF for sale. GR 9-1697.

GIBSON FRIG, $25. WORKING order. GR 8-4226.

WRINGER WASHER LIKE NEW, $35. 385-4072 after 5:30.

FILTER QUEEN VACUUM, PERfect condition. $69.50. 383-5083.

ROYAL PORTABLE AS NEW, $55 or offer. EV 5-3468.

MUSKRAT STOLE, MEDIUM, $75. EV 4-7433.

SMALL APARTMENT FRIDGE with metal storage cabinet. 385-6726.

7" TABLE SAW, WINEGARD ROtor TV antenna. EV 3-0693.

USED BEAUTY SALON EQUIPment, 1 chesterfield suite. EV 2-3817

82 MISCELLANEOUS FOR SALE

WOODWARD'S
USED FURNITURE AND APPLIANCE SHOWROOMS
779 PANDORA AVE.
386-3322, Local 216 or 219

USED BOATS
One 10' Moulded Birch Cartopper $129.00
One 12' Fibreglass Runabout, with windshield, steering, remote controls and trailer $295.00
One 10' Fibreglass Cartopper $125.00
One 12' Plywood Runabout $195.00

CONGOLEUM RUGS
6x9', Seconds $6.88
9x10½', Seconds $11.50

POWER TOOLS
Bench Grinder, water tray, eye shields, tool rests $18.88
⅜-in. Electric Drill $14.88
¼-in. Electric Drill $9.88
Sabre Jig Saw $14.88
Sander $14.88

BUILDING MATERIALS
4x8x¼ PV Hardboard, per sheet $2.88
4x8x¼ Grooved Mahogany — slightly damaged, per sheet $2.99
(x8x1-18 Grooved Mahogany, Aluminum Screen Doors, at $15.88
26"x96" Corrugated Fibreglass Sheets, each $3.29

Free Delivery in Greater Victoria

WOODWARD'S
SERVING B.C.
SINCE 1892

X X X X X X X X X X X X
GENERAL ELECTRIC
"Built-In"
APPLIANCES
* COOK TOPS
* DISH WASHERS
* DISPOSALS
* FAN HOODS
* OVENS
Liberal Discounts to Licensed Contractors
W. R. MENZIES & CO.
911 Fort EV 3-1112
X X X X X X X X X X X X

NEW FLING
* Sheer
* Seamless
Support Hose for Tired Legs
SURGICAL SUPPLIES Limited
(Div. McGill & Orme)
1012 Broad St. EV 4-8433

BEEF SIDES, lb. 49c
Choice Baby or Mature
FRONT QUARTER, lb. 39c
Lean Tender Beef
Budget Terms
ALBERTA MEAT MARKET
1811 Cook EV 3-8552

POWER MOWERS
NEW TORO REELS, ROTARIES
LAWNBOY ROTARIES
MERRY TILLERS
USED—All makes—from $25.
Rent a Power Rake or Aerator. Sharpening, Repairs—All makes. Engine Parts and Repairs.
THE LAWNMOWER HOSPITAL
834 Johnson 383-5862

G-E WASHER WITH PUMP, $65; Viking vacuum, latest model, $15, new price $89.95; RCA 17-inch TV, excellent picture, $49.50; comfortable chesterfield, $33.95; lovely maple dresser, $36.95; solid walnut dining suite, $75. T & T Variety, 2605 Douglas, 383-5033.

HIDE-A-BED AND MATCHING chair $139, rocker $24.50, bedroom suites $69 to $239, 5-pc. chrome suite $39.50, double door glass front walnut book shelves $82.50, single beds $14.50 to $44.50, ¾ bed $39.50. Pandora Furniture, 1850 Pandora (near Cook), EV 3-6319.

CHROME HIGH CHAIR, $7.50; PLAY and feed wood table, $8; chrome commode chair, $5; playpen, $8; 52"x28" baby crib, new mattress, $20; 32" electric stove, Calrod elements, warming oven, $60. All above in excellent condition. 383-1060.

REBUILT VACUUM CLEANERS, floor polishers, etc. One year "as new" warranty. Largest selection in town. Unsurpassed value. Cash or Credit. ABC Electric, 831 Fort Street. EV 4-3113.

WAREHOUSE SEIZURE
Professional-type upright tape recorder 4-track stereo. Over $190 paid. Take over at $12 a month. 1301 Esquimalt Rd., next to the Tudor.

GUITAR SPEAKERS
12"—$40; 15"—$56;
Dynamic microphones, stands, patch cords and cables, grill cloth. Williamson's Camera and Hi-Fi, 606 Fort Street. EV 3-5611

MECHANIC SPECIALS
2 only—power mowers,
ONLY $29 EACH
B.C. POWER MOWER
932 Fisgard 382-6313

72-HR GOLF REPAIR SERVICE
New and Used Clubs and Carts
VAN ISLE GOLF SERVICES
840 Fort EV 5-0134

WAREHOUSE DOOR, WOOD, overhead, sectional, 9'x8', complete with hardware, good condition. $125. 386-3464.

36-INCH GAS RANGE, GARBAGE burner, pop cooler, glass showcase, a gate-leg table, 2 16-inch wheels and tire. Offers. EV 6-6309.

FOR THE BEST TURKEYS AND chickens in town. Stuart's Meat Market, 1402 Douglas. EV 3-8213.

2 SIDES ONLY GOVERNMENT INspected beef, young and tender, 38c lb. After 10 a.m., GR 8-1434.

LEN GLANCY PAINTS
Brand line Benjamin Moore paint,
1116 Blanshard 383-0637

HOUSEHOLD FURNITURE AND house, clear title. Moving east. Call 384-5240.

7-CU-FT INTERNATIONAL HARvester fridge, cross-top freezer, $59. All-Temp. 384-7813.

AUTOMATIC GAS WATER-HEATer, used, glass lined, 30 gallons. $35. EV 3-0439.

9'x12' WOOL CARPET, BLACK and white, good condition. 383-6265.

The Daily Crossword Puzzle

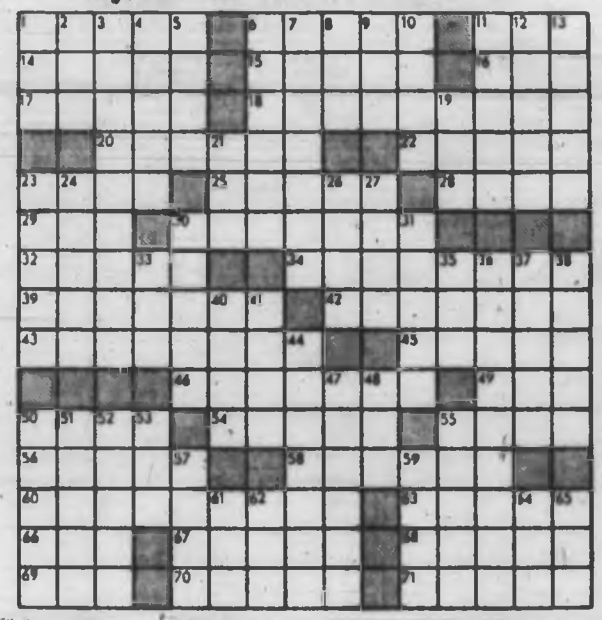

ACROSS
1 Underworld group
6 Ugly wood
11 Fused
14 Due
15 Water body
16 Moslem saint
17 Dough
18 Montreal cathedral: two words
20 In this
22 Increase the breadth
23 Mamie
28 In sloping position
30 Saucy
31 Son's grandfather
32 Stopping place
33 Resign
34 City of Alberta
39 Too old
42 Sale of a coin
43 Turnover
45 Quickly
46 Abstract
49 Member of the family
50 Turkish title
54 Heating apparatus
56 Breezy
58 University unit
59 Doesn't have to
60 Ingredient of certain fabric
63 Spry
66 Feminine name
67 Victoria or Distinguished Service Cross
68 Part of a room
69 U.S. political party: abbr.
70 Literary form
71 Chinese organizations

DOWN
1 Household implement
2 Milkfish
3 Outdoorsmen
4 Bury in the earth
5 Dyeing apparatus
6 Kind of tuna
7 Mortalboard
8 Allow
9 Sparoid fish
10 Once again
12 Fictional detective
13 Gun pointer
13 River of England
19 Spread for crackers
21 Dune
23 Legal phrase: two words
24 Irritate
26 Italian island
27 Grave
30 Transportation medium
31 New stars
35 Anger
36 Fibre knot
38 Inherited culture
37 Show use award
38 Poverty-stricken
41 Breaches
43 Revise reporter's story
44 Amount of certain school
47 Excessively
48 Tree of India
51 Threaded
52 Cover for the hand
53 Seraglio
55 Quadruped
55 English: comb. form
57 Half: comb. form
59 Foolish
61 Pronoun
62 Puss and and bother
64 Fuel
65 Hesitation syllables

Answer to Previous Puzzle:

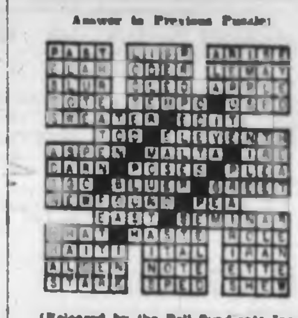

(Released by the Bell Syndicate Inc.)

82 MISCELLANEOUS FOR SALE

AT EATON'S WAREHOUSE
749 View Street

SAVE ON RANGES
40" ZENITH, electric, USED $39.95
30" THOR, electric, automatic, visual oven, USED $99.95
24" FAWCETT, electric, USED $39.95
30" "VIKING," electric, push-button, automatic, visual oven, USED $99.95
24" MOFFAT, electric, automatic, USED $39.95
30" "VIKING," electric, push-button, automatic, visual oven, USED $79.95
30" FAWCETT, gas range, NEW $169.95

SAVE on REFRIGERATORS
10-cu.-ft. FRIGIDAIRE, cross-top freezer, door racks, new square design, USED $139.95
LEONARD cross-top freezer, door racks, USED $99.95
LEONARD. Very clean, USED $39.95
FRIGIDAIRE, cross-top freezer, dual crispers, USED $79.95
10-cu.-ft. McCLARY-EASY, 2-door combination fridge-freezer, zero-zone freezer, dual crispers, door racks, LIKE NEW $259.95

SAVE ON WASHERS AND DRYERS
FAIRBANKS-MORSE wringer washer with pump, new square design, USED $79.95
INGLIS wringer washer with pump, timer, USED $39.95
WESTINGHOUSE Laundromat automatic washer, 2-cycle, front loader, USED $179.95
FRIGIDAIRE automatic dryer, 4-heat plus fluff. NEW $169.95

SAVE ON TELEVISION
21" "VIKING" consolette, USED $149.95
21" ELECTROHOME console, USED $39.95
21" RCA console, USED $79.95
19" RCA portable, NEW $179.95
23" RCA consolette, NEW $229.95

SAVE ON MISCELLANEOUS FURNITURE
2-pce. 4-seat Chesterfield, NEW $174.99
2-pce. Davenos, chocolate or goldtone, NEW $109.00
2-pce. Italian Provincial, green velour, NEW $259.99
2-pce. modern design Chesterfield—foam rubber cushions, moulded back, moss green, NEW $274.99
5'3" Hide-a-Bed, USED $59.95
Chrome chairs, black and white, brown and tan, NEW $3.97
Record cabinets, arborite top, 30" long, NEW $34.99
21" long, NEW $29.99
Aluminum Chaise Lounge, green only, NEW $7.99
4-pce. curved sectional, char brown, NEW $254.99
2-pce. French Provincial chesterfield, 2 only, NEW $199.99
5-pce chrome drop-leaf dinette set, NEW $29.99
5-pce bedroom suite, walnut veneer, shaded wheat or mink finish, NEW $199.99
2-pce. daveno, nylon covered, chocolate, beige or green, NEW $109.99

RUGS
9'x12' VISCOSE rugs, brown or mahogany tweed, NEW $26.99
9'x12' foam-back rugs, NEW $39.99
TRILAN tree bark pattern, NEW .... sq. yd. $5.88

BROADLOOM
Nylon broadloom, 12' width, goldtone only, NEW. Sq. yd. $6.29
Foam-back broadloom, 12' width, NEW, Sq. yd. $4.49
9'x12' linoleum rugs, assorted colours, NEW $6.99
Viscose green only, 9 ft. width .... $2.99 sq. yd.
Axminster beige tone only, 12 ft. width .... $8.99 sq. yd.

HALL RUNNER
Brown tweed, plain brown, champagne, 27 inch width .... $1.59 yd.

SHOP THURSDAY AND FRIDAY 'TIL 9

NO DOWN PAYMENT with your EATON ACCOUNT

9x12 RUG AND UNDERPAD, GOOD condition, $30; push lawn mower, $7.50; electric hedge clippers, $15; carpet sweeper, $5. GR 9-3102.

PRECISION SHARPENING. REpairs to all mowers. Used mowers. PRICE'S KEY SHOP
867 Fort Street EV 4-0221

PAY LIGHT AND PHONE BILLS
FAIRFIELD PHARMACY
DRUG 301 COOK EV 4-0171

FORD MOTOR STILL IN CRATE, $325; lawn mower, used, $65. Highway Standard Service, 478-3151.

BEEF BY SIDE OR QUARTER. Hogs, half or whole. Good for locker. Sell reasonably. EV 3-9008.

3-H.P. JOHNSON OUTBOARD MOtor, recently overhauled, $65. Extension ladder, 28 ft., $15. 479-1275.

7 CU. FT. SERVEL FRIG, CROSStop freezer, $47. 384-7813. All-Temp.

82 MISCELLANEOUS FOR SALE

P P P P P P P P P P P
SALE CONTINUES!
MEN'S SUITS
Reg. $69.50
NOW ONLY $19.50
Extra Pants $4.98
LES PALMER
714 View St. EV 2-2825
Park Free
View Street Parkade
P P P P P P P P P P P

REXALL BANNER BARGAINS!
Terry Cloth Kitchen Towels Reg 49c
SPECIAL, 3 for $1.00
Tumblers, 9-ounce Reg $1.49 dozen
SPECIAL, 12 for $1.19
Peanut Brittle, 14-ounce Reg 59c
SPECIAL 39c
Plastic Pails, 2-gal
SPECIAL 37c
De Luxe Tooth Brush Reg 69c
SPECIAL, 3 for $1.00
All-Purpose Cream
SPECIAL 89c
Polymulsion, 24-oz
SPECIAL $2.99
Air Freshner, 14-oz
SPECIAL 98c
Plus Many Other GOOD BUYS!
OWL DRUG
Fort and Douglas, EV 5-6761
Mayfair Centre, 386-3448

Garden Tool Set
Fork, Rake and Trowel
All 3 for 99c
D. & D. TIRE LTD.
VICTORIA DUNCAN

TAPE RECORDERS
A limited number of upright models at 25% below regular price. Full guarantee.
CONTINENTAL HOME SUPPLY
851 Johnson Street

PLASTIC SINKS FOR BOATS, trailers, etc., are light, strong and durable. Now made in three useful sizes at Industrial Plastics Ltd., 306 Fort. 386-1477.

TURNER THE TYPEWRITER MAN
2303 Fernwood Rd. EV 4-0145

ROYAL SPOTTING SCOPE, 15-TO 60-power, a must for every home or apartment with a view! Complete with tripod for only $69.95. Robinson's, 1307 Broad Street. EV 5-8423.

RCA-GRS CB TRANCEIVER, NEAR new, 4 channels, 2 metre, P.A. system, 6, 12 and 110 volts, 6 or 12 mobile power supply. Can be financed. $330. Phone 652-1564.

NEARLY NEW REEL TYPE SELF-propelled lawn mower, 4-cycle motor, cost $119, want $60. EV 5-2139 after 6 p.m.

COMPLETE STEREO SOUND package, $399. See our window. Tape Recording Centre, 1843 Fort at Oak Bay Junction.

67' TV TOWER, COMPLETE WITH rotor, Winegard all channel antenna. Lead-in and guy wires. Best offers. GR 8-4282.

McCULLOCH CHAIN SAW, 30-IN. bar, $90, very powerful; also I.E.L. model A.B. with 36-in bar, $90. Phone 652-1304.

REPAIRS TO ALL MAKES OF automatic washers and dryers. Island Washer Sales and Service, 615 Chatham. EV 2-6413.

FRIGIDAIRE ELECTRIC DRYER, in nice condition, and guaranteed only $39.00 at C. Taylor's, 707 Johnson St. EV 3-3282.

TAPE RECORDER, SONY 101, like new, cost $200, sell $125. Phone GR 8-3555.

SINGLE BED; NAVAL OFFICER'S uniform, size 40; 2 baby baths; small Chinese rug. 382-2546.

RELAX-A-CISOR UNIT, $100 OR near offer. Regular $188. 382-2776 after 5 p.m.

BERNINA SALES AND SERVICE. All your sewing needs at Coast Sewing Machines, 816 Fort. EV 2-0814.

PAY UTILITY BILLS AT McCALL, DAVEY DRUG STORES PRESCRIPTION SPECIALISTS

8 CU. FT. NORGE FRIDGE, $29. 384-7813. All Temp.

GENDRON BABY BUGGY — $15. 477-6080.

BABY CARRIAGE, PLAYPEN, sial spring, venetian blinds. 385-6081.

CHILDREN'S SAND BOXES, 4'x4'x8", with sand, $6 del. EV 3-0047.

2-DOOR FRIG, FREEZER COMbination, $80. 384-7813. All-Temp.

MUTTON FOR SALE.
478-2802.

82 MISCELLANEOUS FOR SALE

Du Pont NYLON CARPETING
* 10 decorator colors
* 10-yr. written guarantee
CONTINENTAL Home Supply Ltd.
851 Johnson St.

CLEARANCE PRICES! ON ALL USED and NEW APPLIANCES
HARKNETT (Appliances)
2333 Gov't St. 384-4169

SIDES of BABY or MATURE BEEF
49c lb.
Cut and wrapped frozen and delivered
HARVEY'S FINE MEATS
2709 Quadra EV 3-2031

DORMAN'S
1326 Douglas
15 Only
ARLON PILE PULLOVERS
½ Price
Reg. 14.95 to 19.95
Priced at 7.48 to 9.98

ADMIRAL "DUPLEX" NINETEEN—the side-by-side refrigerator-freezer now designed to fit your kitchen. It's 36" width allows for 7 cu ft of frost-free storage and over 12 cu ft of refrigerator space that needs no defrosting ever. There's so much more to tell and show you so please visit our store and ask about the Admiral Duplex 19. Butler Brothers Supplies Ltd., 1720 Douglas St. (opp the Bay).

2 NEW MODELS — QUICK SPIN clothes dryers—Now choose from a compact 7-lb. capacity dryer at only $119.95—or de luxe 7-lb. capacity dryer at $149.95 and the 10-lb. capacity dryer at $169.95. No special wiring or venting—just plug in—extracts 90% of all the water in 3 minutes—safe for all fabrics. Butler Brothers Supplies Ltd., 1720 Douglas St. (opp. the Bay).

YARDAGE SPECIAL
Striped carousel cotton. Ideal for recovering patio furniture, beachwear, etc. Multi striped (white, blue, green), 44" wide .... 59c yard
JEUNE BROTHERS OUTDOOR STORE
570 Johnson St. EV 5-7751

REPOSSESSIONS
Big savings on stereos and TVs. One only 3-way combination. Save over $200 on this set. Also 15 chesterfields and many bedroom suites. 1301 Esquimalt Rd., next to the Tudor. Call 384-2261.
NO DOWN PAYMENT

SAVE DOLLARS
Check our large selection of used cameras and equipment.
VICTORIA PHOTO SUPPLY
1015 Douglas Street EV 5-3458
FREE PARKING AT REAR

IT'S AWNING TIME
Order new awnings now or renew your old ones, choose from the finest selection of new awning patterns. Free estimates. Call 382-5215. Victoria Tent and Awning Co., 551 Fisgard.

GLADIOLI BULBS, $2.50 for 50 or $4.50 for 100. Annex heater very good condition, $10. Clark brooder, 100 capacity, $10; green bordered oval hall carpet, 20', $8. 652-1671. 1981 Stelly Cross Road.

30" GAS RANGE $35. FRIG $35. Coleman oil heater $25. 2½-gallon water-type extinguisher (new) $15. 2-piece chesterfield $10. ¾ size bed $5. 479-6218 after 4 p.m.

FLANNELETTE AND COTTON sheets plus pillow cases, blankets, bedspreads, towels, etc., always in supply at Simpsons-Sears. 728 Yates Street. 386-3161.

CASH REGISTERS, ADDING MAchines, scales and slicers, etc., new and reconditioned. Anker agent. Owen Sons & Richardson Ltd., 559 Johnson. Phone EV 8-9088.

WEDDING SPECIAL
12 "Living Color" photos in de luxe album, $39.95. Book now! Don Ryan Photos, 1320 Broad Street. Phone 382-1124.

GOLF CLUBS, MATCHED SET, 10 irons and putter, 4 woods, bag, English cart and extras. Also large tent, 9'x15', canvas floor. EV 2-5594.

WALKIE-TALKIE PEN TRANSIStor tranceiver; up to 5 miles. 2 units, $129. Victoria Color Photo, 1227 Government. EV 5-5633.

WE BUY AND SELL CHILDREN'S Good Outgrown Clothing
MAGIC WAND SHOP
Shelbourne Plaza 477-4814

COLEMAN STOVE, $6; 2 GOOD air mattresses, $4 each; ¼" Black & Decker industrial drill, $50. Ph. 386-3909.

83 MISCELLANEOUS WANTED

REFRIGERATORS AND FREEZers bought. 384-7813. All-Temp.

ATCO POWER MOWER
EV 3-8880

83 MISCELLANEOUS WANTED

MAYNARDS AUCTIONEERS—With a staff of 10 people to serve you, we will buy outright for cash or sell on consignment. Our appraisals are recognized by the Governments of Canada.
MAYNARDS AUCTIONEERS
733 Johnson 388-5191

NEED CASH?
Cash paid for good tools, cameras, all types of musical instruments. What have you? Island Trading NOW AT 630 Johnson St. Just down from Douglas. 384-5254.

INDUSTRIAL IRON
Bring us your old auto batteries, steel, cast iron, brass, copper, etc. Open All Day Saturday
343 Tyee Road EV 4-0822

GOLD, ANTIQUE JEWELLERY, diamonds, rubies, sapphires and emeralds. F. W. Francis Ltd., 1004 Douglas. EV 4-7611.

GOOD BOOKS ALWAYS BOUGHT
HAUNTED BOOKSHOP
845 Fort EV 3-1427

WE PICK UP FURNITURE, TOOLS, etc., every day. Farmer's Auction Sale Sat. GR 8-1202.

SQUARE DEAL BUYS
Anything Useful. Picks Up Junk.
388-1221 1136 Hillside EV 3-1691

CASH PAID FOR GENTLEMEN'S good used clothing. The Bazaar, 1307 Broad Street. EV 2-3814.

KILSHAW'S
CASH FOR FURNISHINGS
EV 4-0441

CASH FOR GOOD USED FURNIture and rugs. Reliable Used Furniture, 541 Johnson. EV 3-6714.

LUNDS AUCTIONEERS
BUY — SELL — APPRAISE
926 Fort EV 6-[illegible]

WANTED — USED FURNITURE. Holland Bros. & Co. EV 3-0913.

CASH FOR TYPEWRITERS and Adders. Turner. EV 4-0145

2-BURNER PROPANE HOT PLATE and transceiver radio. EV 3-1879.

84 SWAPS

8x20' SLEEPING TRAILER; 9' runabout (no motor). Will trade for small car. Volkswagen preferred. 637 Dupplin Rd.

17-FT BRYANT PLANING HULL, 40-hp Mercury and tilt-boom trailer. Swap for large motorcycle of comparable value, or $690. GR 8-3804.

FURNITURE, BOATS OR ANYthing of value accepted in trade. Talmac Swap Dept. EV 5-8441.

85 ANTIQUES

CONSIGN YOUR ANTIQUES WITH CONFIDENCE
60 years of experience in domestic auctioneering. Trained appraisers available to you without obligation.
MAYNARDS AUCTIONEERS
733 Johnson 388-5191

86 MISCELLANEOUS TO RENT

TYPEWRITERS FOR RENT. STUdent rates available. Underwood Ltd. EV 3-0651.

90 PETS AND SUPPLIES

VICTORIA BREEDERS
We do buy healthy local stock.
AQUA RENT
Open 6-9 eves. 12-9 Sat.
12-6 Sun.
86 Sims 384-1614

VICTORIA'S PET SHOP
BROAD AND JOHNSON STREETS
All varieties of FLOWER and VEGETABLE SEEDS.
Now in stock.
Open Wednesday, Friday Till 9
EV 4-5721

SPECHT'S AQUARIUM AND PET SHOP
WEEKEND SPECIAL
Black Lyretail Mollies. 35c each
FAIRFIELD PLAZA
EV 4-6453

THE DOGGY WASH
EXPERT CLIPPING,
ALL BREEDS
3020 Douglas 385-9696 658-5095

HARVEY'S PET FOOD — ALL meat, 2 lbs. for 35c. Harvey's Fine Meats Ltd., 2709 Quadra at Hillside. EV 3-2031. EV 3-2465.

GOOD SHEPHERD SHELTER, 3842 Duke Rd., R.R.1. We have a registered German shepherd, female. GR 8-3848.

HALF GROWN YOUNG CATS, needing homes. C.P.L. EV 2-6130, EV 4-9682.

MICHAEL WILLIAMS KENNELS
BOARDING AND TRAINING
on the Pat Bay Hwy. 652-2113

JOYLAND BOARDING KENNELS
Heated; individual care; large fenced exercise field. 652-2881.

SHETLAND SHEEP DOGS 'MINIAture Collie' pure bred, 8 weeks, shots, $35. Cobble Hill, 743-9441 eves.

FOR SHOW OR A PET TO BE proud of: Siamese kittens. Phone Anne Chapman, 382-2646.

13-WEEK-OLD BLACK AND WHITE male cocker pup. Papers available. GR 8-3868.

MALE PEKINGESE, 7 MONTHS, clean. Apply Ste 6, 840 Craigflower.

REGISTERED LASSIE COLLIES and Pug puppies. 479-3681.

BEAGLE, REASONABLE TO GOOD home. 478-2812.

THREE FEMALE GERMAN SHEPherd pups. GR 8-2449.

MALE GERMAN SHEPHERD PUP
GR 8-3088.

GERMAN SHEPHERD PUPPIES, $5 each. 385-0482.

REGISTERED, 3 MONTHS, MALE Keeshond, shots. 385-1060.

GERMAN SHEPHERD PUPPIES, $20-$35. GR 9-4328.

MALE BORDER COLLIE, 8 months old, had shots. $30. 384-2005.

PUREBRED GERMAN SHORT hair pups. GR 8-4457.

92 LIVESTOCK, SUPPLIES

SOUND-LEGGED THOROUGHBRED chestnut gelding, won races in U.S.A. Must be sold. No reasonable offer refused. EV 5-0093 after 4 p.m.

HORSEMEN
Breed to B.C.'s second leading thoroughbred sire, "Consider It". Phone 479-4800, Reay Masters.

2 JERSEY-GUERNSEY CROSS heifer calves. Ages 3 and 6 months. 478-2445.

LAYING PULLETS, NEW HAMPshire, $1.50. Few tons cannery straw, suitable for berries. 652-1848.

GOOD HAY FOR SALE
EV 4-9421

MINK FARMER NEEDS HORSES and cows. Ph. anytime. GR 8-3882.

SINGLE HORSE CARRIER FOR pickup truck. $100. 479-3997.

BALED HAY. $70 OLDFIELD Road. 652-1818.

HAY FOR SALE. ALSO ROAN saddle mare. GR 7-1226.

99 NEW CAR DIRECTORY

HILLMAN, SUNBEAM, HUMBER, Jameson Motors Ltd. 740 Broughton Street. EV 4-1161.

100 CARS FOR SALE

'58 CHEV, VERY GOOD SHAPE. Offers. EV 4-7964.

'55 CHEV. STANDARD, 6-CYL. Good condition. $495. GR 9-3682.

'61 D.K.W. NEEDS REPAIRS. BEST offer over $225. 386-1876.

1957 CHEV. 2-DOOR COACH. GR 9-8262.

100 CARS FOR SALE

$ $ $ $ $ $ $ $ $ $ $ $ $

ENSIGN MOTORS
YATES AT COOK
WHERE
ALL CARS ARE
LICENSED FOR '65

64 PONTIAC Parisienne 2-Dr Hardtop. V8 motor. Fully equipped $3695

64 FORD Galaxie XL 2-Dr Hardtop. Like new $3795

64 OLDS F85 Sedan. V8, fully equipped $3495

64 CHRYSLER Saratoga 4-Dr Hardtop. Fully equipped $3895

64 PLYMOUTH Sport Fury 2-Dr Hardtop. Hi perf V8 motor, fully equipped $3695

63 CHRYSLER Saratoga 2-Dr Hardtop. Fully equipped $3495

63 DODGE 330 Sedan. V8 motor, automatic, power steering, radio, tutone. Balance new car warranty $2595

COMPACTS

65 VALIANT 100 2-Dr Sedan. Custom radio, seat covers. Like new $2598

64 VALIANT V200 2-Dr Hardtop. 145 hp hi perf motor. Custom radio, automatic. Many other extras $2895

63 RAMBLER Classic 660 4-Dr Wagon. Automatic, custom roof rack $2595

63 VALIANT Signet Convertible. Hi perf motor, automatic, radio, 1 owner car $2895

63 VALIANT Sedan. Automatic, radio $2195

62 DODGE Dart 2-Door Hardtop. Automatic, radio, power steering. New car condition $2295

62 COMET Sedan $1695

62 CHEVY II $1595

60 VALIANT Sedan $1395

58 RAMBLER American $1095

61 PLYMOUTH Savoy. Custom radio $1495

61 PLYMOUTH Belvedere. V8 motor, automatic, custom radio, power steering, white-wall tires. Very sharp car $1695

60 PLYMOUTH Belvedere $1495

59 METEOR Niagara. Custom radio $1295

59 FORD Station Wagon. Custom radio $1395

59 PONTIAC Strato Chief Sedan. Radio, tutone $1195

58 FORD Fairlane Sedan. Low mileage, very clean car $1195

58 PLYMOUTH Station Wagon $1095

ENSIGN MOTORS LTD.
1061 Yates at Cook

Victoria's
Chrysler Plymouth
Valiant Barracuda
and Fargo Truck
Dealer
EV 6-2411
Open Eves. 'til 9 p.m.

$ $ $ $ $ $ $ $ $ $ $ $ $

100 CARS FOR SALE

O O O O O O O O O O O O

FOLLOW THE WISE BIRDS to OLSON FORD

Willie Wise Bird Sez—"See you at Olson's where deals are better"

FUN IN THE SUN

65 GALAXIE 500 Convertible, all luxury equipment, low mileage, balance of new car warranty, cost new $5200 .... $3995

63 ALPINE Convertible, top sports model, well maintained $1995

59 MERCEDES 190 SL Sports Convertible, hard and soft tops. This is a sporty hard to find model, cost new $6500 .... $2995

PREMIUM BUYS

64 GALAXIE 500 4-Door, V8, automatic, power steering, power brakes, radio, top of the line model $3295

64 FALCON De Luxe Wagon, automatic, radio, electric rear window, a beauty $2795

63 FAIRLANE 500 2-Door, V8, automatic, radio, power steering $2495

63 FALCON Futura 2-Door. A case history low mileage unit in like-new condition, bucket seats, custom radio, many extras $2395

63 GALAXIE 500 2-Door Hardtop. All luxury equipment, full power, a premium one-owner unit $2895

63 PONTIAC Laurentian. Automatic, radio, a nice model in spotless condition $2495

62 RAMBLER Classic Sedan. Automatic, radio, a well cared for car. Economy with good looks $1895

62 CHEVY II. Radio, popular economy compact priced right $1495

62 CORVAIR Monza. Sharp 2-tone, custom radio $1695

58 EDSEL. Low mileage, fully equipped luxury model. Not a mark $1295

SECURITY PACKAGE
* All cars winterized.
* 1-year 15% GW warranty. Honored at thousands of dealers in Canada and U.S.A.
* 30-day 50-50 warranty and 30-day exchange on late model, 1960 and up.

63 FAIRLANE Sedan, V8, radio, top condition $2195

62 FAIRLANE 500 2-Door, V8, bucket seats, very low mileage, this is the finest used car we've seen in years $2395

62 GALAXIE V-8, automatic, radio. Not a mark on this fine car $2095

DRIVEAWAY SPECIALS

62 NSU PRINZ, radio, this is clean low mileage car, and a real gift at only $595

58 VOLKSWAGEN. Be sure to see this $595

57 ZEPHYR Sedan, economical, ideal second car $495

57 FORD Sedan, a spotless good-running car $795

56 VAUXHALL Velox, very clean and a gift at only $395

55 DODGE Royal V8, automatic, here's a real buy $295

Open Till 9 p.m.

OLSON FORD
1060 Yates St. EV 4-1144

O O O O O O O O O O O O

1960 MORRIS MINOR, GOOD CONdition. GR 9-6897.

1958 CONSUL, $175.
386-5661.

'58 CHEV 2-DOOR SEDAN, '59 engine, $175. EV 3-0888 after 5.

'50—'59 PLYMOUTH, GOOD BODY and running gear. Licensed. 388-4024.

1955 MONTCALM FORD, DE LUXE model, low mileage, $1,650. 384-8063.

1964 HILLMAN, EXCELLENT CONdition. 388-7964.

1956 PONTIAC, GOOD CONDITION. 383-6368.

100 CARS FOR SALE

T - E - L - M - A - C
No Money Down
MOTORMARKET

60 RAMBLER Classic ..$1395
57 MERCEDES "190" ..$1095
61 CONSUL sports ..$1045
61 AUSTIN sedan ..$ 995
62 AUSTIN wagon ..$ 995
59 SUNBEAM spts. ..$ 795
60 HILLMAN sedan ..$ 745
58 VAUXHALL V adn. $ 695
59 ANGLIA sedan ..$ 695
58 MORRIS 2-dr. ..$ 645
56 RAMBLER sedan ..$ 545
59 VAUXHALL sedan ..$ 545
51 ROVER sedan ..$ 445
54 VAUXHALL sedan ..$ 295
55 MORRIS wagon ..$ 195
51 AUSTIN sedan ..$ 145
51 HILLMAN sedan ..$ 95

56 Minor, 57 Bedford, 58 Anglia, 60 Austin, 58 Sunbeam, 58 Zephyr, 61 Falcon, 58 Vauxhall, 60 Taunus, 59 M.G.A., 57 Volks, 58 Gypsy, 62 Consul, 58 Vauxhall, 56 Victor, 59 Volvo, 62 Renault, 62 DKW, 62 Mini, 57 Hillman, 58 Austin, 61 Austin, 60 Vauxhall, 59 Metro, 57 Consul, 60 Rambler, 56 Morris, 59 Austin, 58 Renault, 59 Consul, 58 Rover, 60 Hillman, 59 Fiat, 59 Morris, 56 Rambler, 61 A40, 59 Rapier, 57 Vanguard, 59 Morris, 56 Morris, 59 Hillman, 60 Victor, 57 Zephyr, 56 Mercedes, 60 Envoy, 59 Victor, 57 Vauxhall, 59 Singer, 57 MG, 59 Vauxhall, 61 Consul, 57 Austin, 64 Renault, 58 Morris.

N-O M-O-N-E-Y D-O-W-N
FIRST PAYMENT IN MAY
PAYMENTS TO 42 MONTHS
Take advantage of Telmac's exclusive wide open "Charge Account" plan. Buy any car without a penny down and pay as you drive.

60 PONTIAC sedan ..$1795
60 CHEV sedan ..$1445
58 OLDS hardtop ..$1095
57 PONTIAC sedan ..$ 845
57 FORD sedan ..$ 695
56 PONTIAC hdtp. ..$ 695
57 DODGE sedan ..$ 595
56 PLYMOUTH sedan ..$ 395
54 BUICK hardtop ..$ 295
52 CHEV sedan ..$ 135
51 PLYMOUTH sedan ..$ 110
46 Ford sedan ..$ 85

57 Olds, 60 Rambler, 58 Buick, 57 Ford, 56 Pontiac, 65 T-Bird, 57 Dodge, 54 Pontiac, 51 Dodge, 56 Chev, 59 Pontiac, 54 Buick, 57 Buick, 56 Rambler, 58 Chev., 54 Buick, 54 Pontiac, 57 Dodge, 59 Meteor, 62 Pontiac, 58 Nash, 58 Olds., 56 Meteor, 56 Plymouth, 60 Chev, 57 Pontiac, 58 Chev.

SWAP ANYTHING
Telmac's "Swap Dept" will accept in trade anything of value—boats, radios, motors, TVs, furniture, trailers, etc., etc., etc.
TRADE YOUR DON'T WANTS

ONE-YEAR GUARANTEE
Compact cars carry a one-year 50-50 guarantee for your security

T - E - L - M - A - C
COMPACT CARS
900 Fort — EV 5-5441
OPEN EVENINGS

SUBURBAN MOTORS

Drive a Little Farther and

Save a Lot More

IT'S THE DIFFERENCE
THAT COUNTS

• • •

FORD FACTORY CREDIT
Available Through Personal Credit Counselling

FREE LIFETIME LUBRICATION WITH ALL USED CAR PURCHASES

WE WILL NOT KNOWINGLY BE UNDERSOLD

SUBURBAN MOTORS
Douglas at Saanich Rd.
EV 6-6131

HORWOOD BROS.

60 MGB Roadster, one owner, low mileage ..$2095
61 AUSTIN A60 Sedan, 4,000 miles. Save at ..$1395
60 CHEV Bel Air 2-Dr. Sedan, only ..$1695
57 CONSUL Sedan, economical transportation ..$695
54 METROPOLITAN Hardtop, very popular small car ..$395
64 MORRIS 1100. Economical family sedan. Very clean ..$1,495
58 MORRIS Station Wagon. One owner ..$1,295
58 DODGE Suburban. Radio ..$345
— BANK FINANCING —

Morris - M.G. - Wolseley
Open 9 a.m. to 9 p.m.
910 Johnson Street EV 4-6113

▲ AND ▲

64 RAMBLER American 330 Automatic, 7,000 miles ..$2,300
64 CHEVY II, Nova Sedan, Automatic ..$2500
61 PLYMOUTH Belvedere Sedan, AT, V-8, PS, Radio ..$1595
62 VOLKSWAGEN De Luxe ..$1395
56 VOLKSWAGEN ½-ton PU ..$745
59 VOLKSWAGEN Tudor ..$945
63 VOLKSWAGEN 1500 Stn Wgn $2029
60 RAMBLER Sedan ..$1395
51 DODGE, Tudor ..$95
56 AUSTIN Sedan ..$295

A. & A. CARMART
2844 Quadra EV 6-7712
CLARE ABBOTT

KAYE MOTORS
63 Pontiac Sedan ..$2195
62 Chevy II, 2-door Hardtop ..$1995
62 Corvair 4-door wagon, AT $1795
59 Ford ½-ton, heavy duty ..$1195
56 Ford hardtop ..$795
56 Chev. Wagon, 6 ..$695
837 Yates 383-8151

'61 CHEV STATION WAGON, Brookwood, V-8, automatic, four door, radio, whitewalls, signals, windshield washers, top carrier, very good tires, excellent condition. $9,000 miles. Moving east, private. Phone 479-2117.

64 PONTIAC WAGON, WHITE walls. Grey with red upholstery. Electric rear window, snow tires included. 6-cylinder, standard. $2700. 479-2135. 3724 Raymond.

NOTHING DOWN, $22 MONTHLY, 1956 Buick hardtop, $495. Art's Cars, Burnside at Harriet.

1952 PONTIAC, VERY GOOD ALL over; radio; excellent body, good motor, tires. $225. GR 9-3109.

NOTHING DOWN, $15 MONTHLY, 1954 CHEVROLET $245. ART'S CARS, BURNSIDE AT HARRIET.

SACRIFICE — 1960 "850" MORRIS Mini-Minor. Call after 6 p.m. 479-2324.

1961 ENVOY STATION WAGON. A-1 condition; Craigflower Service. 385-6701.

1958 AUSTIN, GOOD RUNNING ORder, good tires. Phone 658-8128. 1587 Cordova Bay Road.

61 SUNBEAM RAPIER HARDTOP. Overdrive, low mileage. $1,195 cash. One owner. EV 6-1291.

50 CHEV SEDAN, BODY AND tires good. Needs crank shaft. Ph. GR 7-2791.

56 MONARCH 2-DOOR HARDTOP. Good condition. $795 or best offer. EV 5-9686.

1957 M.G. MAGNETTE, EXCELlent condition. EV 3-7706.

'55 BUICK CENTURY HARDTOP. Needs transmission. Offers. 479-4692.

'51 MERC. NEW TIRES. GOOD motor. $300. 386-5062.

1958 AUSTIN A-40, LICENSED, $100. 652-1886 evenings, weekends.

1950 HILLMAN, ONE OF THE best. Very good. $100. GR 9-3100.

53 AUSTIN. GOOD CONDITION. Phone 383-7900 after 5.

100 CARS FOR SALE

MORRISON'S
ARE
ASSEMBLING
THEIR
WAGON TRAIN
OF USED CARS!

• • • • •

Morrison's Used Car Department Moves Out At The End of March

SO THEY MUST REDUCE STOCK BEFORE THEY GO!

PRICES SLASHED

60 LINCOLN
4-door Hardtop. Fully power Equipped. Was $5095. NOW $4476

58 STUDEBAKER
Silver Hawk. Heater, Turn Signals. White Walls. Was $1195. NOW ..$976

54 VANGUARD STATION WAGON
Heater, Turn Signals. Was $395. NOW ..$191

58 VAUXHALL
Heater, Turn Signals. 5003BA. Was $695. NOW ..$510

59 SIMCA
Was $695. NOW ..$319

YOU'LL NEVER BUY FOR LESS!

GET TOP RETAIL IN TRADE, TOO!

62 CHEVY II
Sedan, Heater, Turn Signals. White Walls. Was $1695. NOW ..$1369

60 CONSUL
Radio, Heater, Turn Signals. White Walls. Was $1095. NOW ..$882

62 ACADIAN
Sedan, Heater, Turn Signals. White Walls. Was $1895. NOW ..$1515

60 TRIUMPH
Herald. Heater, Turn Signals. White Walls. Was $995. NOW ..$767

59 AUSTIN
Cambridge. Heater, Turn Signals. White Walls. Was $995. NOW ..$695

EASY EASY TERMS
NO PAYMENTS
UNTIL MAY!

60 RENAULT
Radio, Heater, Turn Signals. Was $795. NOW ..$416

60 SIMCA
Hardtop, Radio, Heater, Turn Signals. White Walls. Was $695. NOW ..$389

64 CHEVROLET
Impala Hardtop. Fully Power Equipped. Choice of six. Was $3695. NOW ..$3130

64 CORVAIR
Heater, Turn Signals. White Walls. Was $2895. NOW ..$2417

63 BUICK
2-door Hardtop. Fully Power Equipped. Was $3395. NOW $2990

62 CHEVROLET
Sedan, Heater, Turn Signals. White Walls. Was $2295. NOW ..$1777

SMOKE THE
"PEACE-OF-MIND"
PIPE
OVER YOUR DEAL

• All Cars Safety-Laned
• GM Reconditioning
• All Cars Clearly Priced
• 30-Day 50-50 Warranty on all cars over $895
• Free Life Insurance
• 15-Day Exchange Privilege if major repair becomes necessary
• Free 6-Month Lubes
• 6-Month 15% Warranty
• No Down Payment to good credit risks.

CADILLAC SPECIALS
AT MORRISON'S

63 CADILLAC
Sedan de Ville. Fully Power Equipped. Was $5795. NOW $5088

63 CADILLAC
Coupe de Ville. Fully Power Equipped. Was $6195. NOW $5676

60 CADILLAC
Sedan de Ville. Fully Power Equipped. Was $3895. NOW $3446

58 CADILLAC
Sedan de Ville. Fully Power Equipped. Was $2495. NOW $2155

56 CADILLAC
Coupe de Ville. Fully Power Equipped. Was $1395. NOW $1212

55 CADILLAC
Coupe de Ville. Fully Power Equipped. Was $1295. NOW $1140

LOOK AT THESE

57 AUSTIN
Westminster. 6-Cylinder. Heater, Turn Signals. White Walls. Was $695. NOW ..$516

56 FORD
Radio, Heater, Turn Signals. White Walls. Seat Covers. 4114C. Was $695. NOW ..$523

57 FORD STATION WAGON
V-8. Automatic Transmission. Radio, Heater, Turn Signals. White Walls. Was $1295. NOW ..$1086

58 PONTIAC
Automatic Transmission. Radio. Heater. Turn Signals. White Walls. Was $1195. NOW ..$916

63 CORVAIR
Convertible. 4-speed. Turn Signals. Radio and Heater. Was $2695. NOW ..$2273

61 PONTIAC
Hardtop. Automatic Transmission. Turn Signals. Radio and Heater. Was $595. NOW ..$379

57 ANGLIA STATION WAGON
New Motor. Was $795. NOW $469

58 CHEVROLET
Radio, Heater, Turn Signals. White Walls. 51130A. Was $1195. NOW ..$991

55 BUICK
Sedan. Fully Power Equipped. 51734B. Was $795. NOW ..$465

58 METEOR
Radio, Heater, Turn Signals. White Walls. 52716B. Was $895. NOW ..$679

MORRISON
CHEVROLET
OLDSMOBILE
LTD.

940 Yates EV 3-1108

100 CARS FOR SALE

MORRISON'S
TRADES
HORSES

SAVE! SAVE! SAVE!
AT
SPECTACULAR
LOW
PRICES

58 BEDFORD
Van, heater, turn signals. 2-tone. 51042B. Was $995. NOW ..$862

37 DODGE
Sedan, heater, turn signals, seat covers. Was $695. NOW ..$462

57 METEOR
Sedan, V8, automatic transmission, heater, turn signals. L3638. Was $995. NOW ..$736

56 DODGE
Sedan, V8, automatic transmission, radio, heater, turn signals. Was $695. NOW ..$464

57 CHEVROLET
Automatic transmission, heater, turn signals, whitewalls. L3880. Was $995. NOW ..$762

WE MUST REDUCE STOCK BEFORE WE MOVE! SO YOU SAVE MORE AND MORE

55 VAUXHALL
Heater, turn signals. Was $495. NOW ..$300

54 OLDSMOBILE
Heater, turn signals. Was $395. NOW ..$187

54 CHEVROLET
Sedan, radio, heater, turn signals. Was $495. NOW ..$361

55 FORD
Radio, heater, turn signals, seat covers. Was $695. NOW ..$489

56 MONARCH
Fully power equipped. Was $995. NOW ..$831

BIG SAVINGS LIKE THESE . . .
AND OUR EXCLUSIVE "Peace-of-Mind" Package Too!

• All Cars Safety-Laned
• GM Reconditioning
• All Cars Clearly Priced
• 30-Day 50-50 Warranty on all cars over $895
• Free Life Insurance
• 15-Day Exchange Privilege if major repair becomes necessary
• Free 6-Month Lubes
• 6-Month 15% Warranty
• No Down Payment to good credit risks.

MORE MORRISON SPECIALS

54 CHEVROLET
Automatic transmission, heater, turn signals. Was $395. NOW ..$186

55 PONTIAC
V8, heater, turn signals. Was $695. NOW ..$570

56 FORD
Heater, turn signals. Was $795. NOW ..$481

56 BUICK
Sedan, radio, heater, turn signals, automatic transmission. Was $795. NOW ..$488

EASY TERMS TOO . . .
NO PAYMENTS
UNTIL MAY!

52 PONTIAC
Sedan, heater, turn signals, whitewalls. Was $395. NOW ..$190

55 OLDSMOBILE
Sedan, radio, heater, turn signals, automatic transmission. Was $795. NOW ..$604

55 DODGE
Sedan, heater, turn signals, whitewalls, automatic transmission. 52723B. Was $695. NOW ..$534

55 PONTIAC
Radio, heater, turn signals, automatic transmission, whitewalls. L2193B. Was $795. NOW ..$458

55 PONTIAC
Station Wagon, heater, turn signals, seat covers, whitewalls. 51009B. Was $995. NOW ..$690

WE'RE REDUCING OUR STOCK!
YOU'LL NEVER SAVE MORE!

59 LARK STATION WAGON
Heater, turn signals. Was $1195. NOW ..$994

56 METEOR STATION WAGON
Heater, turn signals, whitewalls. Was $595. NOW ..$364

57 PLYMOUTH
Heater, turn signals. Was $695. NOW ..$515

58 DODGE
Radio, heater, turn signals, whitewalls. Was $895. NOW ..$480

55 METEOR
V8, radio, heater, turn signals, 42308A. Was $695. NOW ..$473

57 CHEVROLET
4306D. Was $895. NOW ..$682

57 CHEVROLET
4-Door Hardtop, radio, heater, turn signals, whitewalls. 51046A. Was $1195. NOW ..$962

NOW
AT

MORRISON
CHEVROLET
OLDSMOBILE
LTD.

940 Yates EV 3-1108

100 CARS FOR SALE

P P P P P P P P P P P P

PLIMLEY

TRY US FOR YOUR NEXT CAR

64 RAMBLER 770 4-Door Sedan. 6-cyl, A-T, reclining seats, 1 owner. Only $2795
64 VOLKSWAGEN. As new. 1 owner ..$1695
64 VALIANT 2-Door. Radio, automatic. Only ..$2295
63 RAMBLER 550. 4-Dr, A-T, 6-cyl, 1 owner. A1 ..$2295
63 RAMBLER 770 4-Door Sedan. Radio, A-T, PB, PST ..$2495
62 RAMBLER Classic. As new ..$1895
62 STUDE Lark 2-Door Sedan. A steal $1595
61 RENAULT Dauphine. Real economy for ..$775
61 FALCON Sedan. 4-Door. Very clean ..$1495
61 VOLKSWAGEN Sedan ..$1195
61 PLYMOUTH Belvedere Sedan. All power, even air conditioner. A-1 ..$1695

Written Warranty
Terms to Suit Each Customer

60 JAGUAR XK150. Automatic, very clean ..$2295
60 FORD 2-Door Sedan. Radio, heater, automatic, V8 ..$1295
60 FORD Frontenac Sedan. Very clean ..$1195
60 AUSTIN A40 Sedan ..$845
58 MORRIS Minor 2-Door ..$795
59 SIMCA Sedan. New clutch. Only ..$395
59 VAUXHALL Wagon ..$895
58 PONTIAC 2-Door. Radio ..$1195
58 CHEV 2-Door. 6-cyl ..$1195
58 RAMBLER Super. 6-cyl ..$1195
57 MERCURY Sedan. All power ..$1195
57 DODGE Sedan. Radio ..$475
57 CHRYSLER Sedan. All power ..$895
57 FORD 2-Door Hardtop ..$695
56 MONARCH Sedan. Radio, automatic ..$595
56 VAUXHALL Velox ..$195
55 JAGUAR Sedan MKVII. Radio, automatic ..$695
55 RAMBLER Sedan ..$295
55 JAGUAR XK140. A1 condition. Only ..$1195
54 RAMBLER ..$345
54 VANGUARD ..$99
54 AUSTIN A30 ..$189
54 PONTIAC ..$369
54 STUDE Lowboy $395
53 AUSTIN A30 ..$177
53 CHEV Sedan ..$96
53 NASH Sedan ..$99
51 AUSTIN Atlantic ..$195
52 TRIUMPH ..$196
49 IHC ½-Ton ..$195

PLIMLEY
Serving Victoria for 72 Years Your Guarantee
EV 2-9121 1010 Yates

P P P P P P P P P P P P

SPEEDWAY MOTORS LTD.
Open Till 9 p.m.

• Volkswagen
• Karmann-Ghia
• Porsche

64 VOLKSWAGEN De luxe. Complete with seat belts, underseal. Choice of two low-mileage, company-owned cars at ..$1695

63 CHRYSLER Saratoga Sedan. Power steering, power brakes, blue metallic ..$3095

60 VAUXHALL Station Wagon. Jade green. Immaculate ..$1295

57 OLDS Sedan. Fully equipped ..$1095

57 MORRIS Station Wagon. Low mileage ..$895

57 AUSTIN Sedan ..$695

56 DODGE Suburban. Tu-tone green and white. 6 cyl ..$645

61 VOLKSWAGEN ½-Ton Pickup. Reconditioned motor ..$1395

• • •

971 Yates EV 5-2415

Winning Contract

By HOWARD SCHENKEN and RICHARD L. FREY

To go down 100 or 200 on a competitive-type hand may be cheap — but not when you could have set the opponents. The Big Club excels in the bidding of big hands; it also converts many minuses to pluses on small hands. See how Big Club bidding—followed by careful defence—got East-West a plus score where "standard" pairs would have suffered a small loss.

Vul.: Both

NORTH
♠ 8 6 5
♡ Q J 5
◇ K Q 10 4
♣ A Q 2

WEST
♠ J 4
♡ 9 7 3
◇ J 9 8 2
♣ K 9 5 3

EAST (D)
♠ A K 10 9 3
♡ A 8
◇ A 5
♣ J 10 8 6

SOUTH
♠ Q 7 2
♡ K 10 6 4 2
◇ 7 6 3
♣ 7 4

The bidding:

East	South	West	North
1 ♠	Pass	Pass	Dbl.
Pass	2 ♡	All Pass	

Opening lead: Spade jack

For standard players, West's hand would be an automatic response of one no trump; the fact that partner could have as many as 22 points would make it dangerous to pass his one spade opening. North would pass and East would probably raise to two no trump, but even if East let West play in just one no trump, the contract would be defeated if the defenders attacked hearts early enough. The resulting loss of 100 or 200 could be disastrous at duplicate, and because it is unnecessary it would be too expensive even at rubber bridge.

However, playing the Big Club, West knew from partner's failure to open one club that he held at most 16 points. Therefore, there was no need to keep the bidding open.

Against South's two heart contract, West opened the spade jack and East took the king and one ace. Holding East's cards, what do you lead to the third trick?

Since declarer was marked with the spade queen, East knew he could give partner a spade ruff, but this would not suffice to beat the hand, and, in fact, had East led a spade, the contract could not be beaten. East looked further ahead; he saved partner's ruffing entry until a later stage so that he could himself get a ruff. At trick three, East led ace and another diamond. Dummy won and led a heart; East went up with the ace and now he gave West a spade ruff. West duly returned a diamond and the ruff gave East-West the setting trick and a plus score of 100 instead of a minus.

(A Bell-McClure Syndicate Feature)

100 CARS FOR SALE

1965 DATSUN
4-DOOR SEDAN
FROM $1795

59 AUSTIN A-55, automatic, radio ..$945
58 VOLKS, radio, clean ..$795
60 MONARCH Sedan, power steering, power brakes, etc. ..$1095
58 HILLMAN Husky Wagon, rebuilt motor, new brakes, A-1 ..$495
58 STUDEBAKER, radio, overdrive ..$445
58 AUSTIN, good condition ..$245

NO DOWN PAYMENT ON APPROVED CREDIT
NO PAYMENTS 'TIL APRIL 1

MARCH MOTORS LIMITED
LOOK FOR THE MARCH HARE!
2978 Douglas Street
388-5531 388-5532

J. C. MOTORS LTD.
847 Yates Street
64 PONTIAC Sedan automatic & Radio, heater ..$2,795
64 MERCURY Marauder, Loaded ..$3395
59 FORD Meteor 4-Door Wagon $1495
56 PONTIAC Wagon, V-8 ..$895
56 PONTIAC, Automatic, six ..$695
56 FORD Sedan, V8, standard trans. ..$695
New 65 Plates
Free With Each Car!
25 others to choose from
TRADE UP OR DOWN
Jackie Chow, 384-0321
Earl Warholm, 385-0121

• BURNSIDE TEXACO •
1962 Volkswagen ..$1195
1956 Volkswagen ..$795
1960 Volkswagen de luxe, perfect condition ..$1045
1961 Chevrolet ½-ton pickup, 8' box. Excellent condition ..$1495
Your Volkswagen specialist, 384-5613

PAYMENT PROBLEMS?
High monthly payments keeping you from buying a car? Let me show you how you can pay your current bills and own a quality car for less than you're paying now. Fast, confidential service. Phone 383-5000 or 388-5522. Ask for Mr. Gus.

ONLY 11,000 MILES
1964 MERCURY MARAUDER 2-DOOR HARDTOP. AUTOMATIC, RADIO, POWER EQUIPPED. COLOR—GREEN. TRADE AND PAYMENTS ACCEPTED. GR 7-1987.

HILLIARD AUTO SERVICES LTD.
All makes and models of cars repaired. Good stock of clean, used cars for sale (opposite the Memorial Arena). Phone EV 3-7811 or GR 7-6713

PRIVATE
Save hundreds. 1963 Ambassador, 990 V-8, power brakes, power steering, radio, rear seat speaker, seat covers, seat belts, etc. Going north, must sell. GR 8-6956.

PURCHASED HOUSE
$2,300 for 1964 Daytona Studebaker, 11,000 miles. Standard transmission, completely equipped. 15-month warrantee. Cost $3,300. Small trade acceptable. 652-1187.

1956 FORD 2-DOOR, CUSTOMED, rebuilt motor, 30,000 miles; automatic trans., dual carburetors, radio and heater. Body good condition. $300 and trade. GR 8-1451.

LOOKING FOR A '57 OLDSMOBILE or a '58 Vauxhall for about $600? And if you also require $400 cash the total payment is $41 a month. Credit Manager, EV 5-5522.

BETTER THAN NEW
Must sell 1964 Volkswagen, over $200 worth of accessories. 477-3298.

$275 OR NEAREST OFFER TAKES '58 Stude Starlight Coupe. Georgian grey. Phone Lorne at 385-7500 or 384-1025.

1965 4-DOOR JEEP WAGONEER demonstrator. Test drive and buy for this summer's camping. $3,300. GR 7-1751.

1964 VALIANT SIGNET CUSTOM 200, 5,000 miles. Best offer. 385-2691 after 5 p.m.

NOTHING DOWN, $17 MONTHLY, 1955 AUSTIN, $265. ART'S CARS, BURNSIDE AT HARRIET.

'49 MERC. 4-DOOR, LOWERED. New transmission and tires, must sell. Offers. GR 7-3037.

REPOSSESSED AUTOMOBILES — from $17 per month. Acceptance Co. must sell. 386-2022.

'54 METEOR 2-DOOR HARDTOP, floor shift. GR 9-1898, weekdays, call after 6 p.m.

BY OWNER, 1960 VOLKSWAGEN, 1500 station wagon, 18,000 miles. Excellent condition. EV 5-1397.

EASY PARKING
1964 Austin A-40 Sedan. Very clean throughout. $890. GR 7-4136.

64 RAMBLER AMERICAN, STANDard, radio. $1,975. 479-6243 after 5.30.

'60 CHEVROLET, $1,095. EV 3-9692 anytime weekends, after 5 weekdays.

'58 MERC. MONTCLAIR, FULLY automatic, radio. Excellent condition. Private. $1,300 cash. 479-2163.

1959 VAUXHALL, LOW MILEAGE. Good condition. GR 8-2049 or GR 8-2720.

'57 METEOR SEDAN, AUTOMATIC V-8, radio, whitewalls, $975. 1361 Judge Place.

'57 CUSTOM ROYAL HARDTOP. Exceptional sacrifice. Private. Phone EV 2-8001.

1953 ZEPHYR. GOOD CONDITION, radio and heater, must be sold. 383-6454 or 656-3128.

1964 CHEVELLE MALIBU CONvertible. For information phone EV 3-3897.

1960 BUICK HARDTOP, REAL nice clean car. 385-1962.

'64 VOLKSWAGEN, RADIO, HEATer. Offers. 385-3041 evenings.

1959 BUICK ROAD MASTER. Fully automatic, power windows, etc. In lovely condition. Must sell. $800 or best offer. 385-9960.

1960 220 MERCEDES - BENZ, standard shift, 41,000 miles, one owner, excellent shape. 383-2911.

1961 STUDEBAKER TUDOR WAgon. Positraction for off the road reliability. $800. GR 7-1751.

1957 HILLMAN CALIFORNIAN, reasonable price. 385-3669.

1960 CONSUL, GOOD CONDITION. $650. GR 7-4718.

'56 MORRIS MINOR, TAKE OVER payments. 478-1344.

1954 DODGE COUPE. RADIO, heater. 383-9540.

1946 MERCURY, '38 FORD MOTOR, stick shift. Best offer. 384-7367.

'57 MONARCH CONVERTIBLE, $700; '52 Hillman, $75. Cash. Runs good. 477-4461.

PRIVATE SALE—1959 CHRYSLER V-8, automatic, plates, $250. 382-0279.

1964 DODGE POLARA HARDTOP. Loaded. $3,800. EV 3-2266 eves.

56 PLYMOUTH POWER FLIGHT 6, good condition. 382-1627.

1962 VOLKSWAGEN CAMPER, fully equipped, low mileage. 383-3442.

100 CARS FOR SALE

HAPPY
MOTORING
WHEN
YOU DEAL
AT
EMPRESS
MOTORS
LTD.

58 BUICK Special 2-Dr. HT, A.R.S.B. ..$995
56 BUICK. A.R.S.B. 4-Dr. HT ..$695
62 ACADIAN Beaumont 4-Dr. Sedan, A.R. ..$1995
55 PONTIAC 4-Dr. Sedan ..$695
63 CHRYSLER Windsor 4-Dr. Sedan. A.R.S.B. ..$3295
58 FORD S.W., grey ..$1095
60 Olds 88 Hardtop. Automatic, radio, power steering ..$1995
61 Buick Le Sabre Convertible. Automatic, radio, power steering, power brakes, brown ..$2895
59 Buick Le Sabre Convertible. Automatic, radio, power steering, power brakes, white with red interior ..$1995
64 Falcon Sedan ..$2195
63 Ford Fairlane ..$2195
60 Hillman Sedan ..$895
58 Pontiac Sedan ..$995
64 Pontiac Strato Chief. 2-door, beige ..$2595
64 Beaumont sedan automatic, blue ..$2895
59 Mercury Turnpike Cruiser automatic, radio, power steering, brakes, seat, windows, white $1995
63 Plymouth sedan, blue ..$1995
63 Dodge sedan automatic, white ..$2295
61 Renault Dauphine, black ..$795
59 Vauxhall Victor sedan, blue ..$695
56 Vauxhall Velox, blue $495

FOR A GOOD DEAL

AND

A GOOD DEAL MORE

DEAL NOW

AT

EMPRESS MOTORS LTD.
900 Fort St. Phone EV 2-7121

PANDORA MOTOR SALES
Formerly Unity Used Cars
64 FAIRLANE 500 automatic, extras ..$2995
64 DATSUN sports roadster $3195
61 VAUXHALL station wagon $1095
59 CHEVROLET automatic ..$2195
MANY OTHER MAKES AND MODELS
Cars Wanted for CASH OR CONSIGNMENT
854 Pandora 388-9431

SPACE MAKER SALE!

See Page 13

NATIONAL on YATES

1964 COMET CALIENTE TWO-DOOR hardtop, 10,000 miles. Rich black with cherry red upholstery. 4-speed, V-8, in beautiful condition, balance of new-car warranty. 383-2069.

1957 PLYMOUTH STN. WAGON. V-8 automatic. One owner. 1960 Zephyr automatic, one owner. Both cars can be financed. EV 2-2082.

'56 MERC. HARDTOP. GOOD, clean condition. EV 4-1738.

1960 AUSTIN SEDAN, REAL GOOD clean car. GR 9-2870.

1962 MORRIS MINI STATION WGN. Best offer. GR 8-6006.

100 CARS FOR SALE

DAVID MOTORS
Growing with Victoria!

64 RAMBLER 2-Door. As new ..$2095
63 TRIUMPH Herald 1200 SALE ..$1295
63 MERCURY Meteor. SALE PRICE ..$2395
61 TRIUMPH Herald Convertible. Summer's here ..$1095
56 DODGE 4-Door Station Wagon. V8, automatic trans., radio. Extra special ..$695
62 FORD Galaxie Hardtop. Full power ..$2295
59 MORRIS Oxford Station Wagon. Spotless, one owner ..$895

BEDROCK PRICES
On all our used cars!

56 VOLKSWAGEN 2-Door. Custom radio, spotless ..$695
55 BUICK Super Sedan. Automatic transmission, power steering ..$395
59 DODGE Wagon. V-8, stick. Immaculate, one owner ..$1295

SIX MONTH WARRANTY IN WRITING!

57 MORRIS Oxford Sedan, one owner, rebuilt engine ..$595
63 STUDEBAKER Lark 6-cylinder 2-Door, 14,000 original miles ..$1795
65 CHEVELLE Malibu Super Sports Hardtop, big engine, 4 bbl carb, power windows, etc., original cost $4260. Sale Price ..$3695
61 MG Sports Convertible, 27,000 original miles $1295
55 PONTIAC Laurentian V8 Sedan, exceptional ..$595
62 CONSUL Sedan. SALE ..$1095

ABSOLUTE TOP VALUE FOR YOUR CAR

59 PONTIAC Wagon, V-8, auto trans ..$1395
58 FORD Fairlane. Tudor. SALE ..$1095
57 CHEV Sedan. 6-cyl, auto trans. SALE ..$795

30-DAY FREE EXCHANGE!

100% on the Spot Financing!

• STUDEBAKER • VOLVO
• MERCEDES-BENZ

DAVID MOTORS
1101 Yates at Cook
EV 6-6168

JAMESON MOTORS LTD.

Sunbeam — Hillman
Humber and Kaiser-Jeep

65 TRIUMPH TR4 Roadster, one owner, as new, very low mileage, radio ..$2795
64 VOLVO 2-Dr. Sport Sedan, one owner, low mileage, as new ..$2395
64 SUNBEAM Imp 2-Dr. Sedan, one owner, 1800 miles, as new ..$1545
63 CONSUL "315" Sedan, low mileage, excellent condition ..$1495
63 TRIUMPH Herald 2-Dr., one owner, low mileage ..$1395
57 BUICK 4-Dr. Hardtop, A-trans, power stg, etc., radio ..$895
57 PONTIAC 2-Dr., well kept car ..$795
58 HILLMAN Sedan, economical, reliable car ..$695
56 VOLKSWAGEN 2-Dr. Custom, very good shape ..$545
55 MORRIS Minor Stn. Wgn. Ideal utility ..$545
54 METEOR 4-Dr. Sedan, clean, well kept car ..$395
Many others to choose from

740 Broughton St.
Victoria, B.C.
384-1161

Serving Victoria for over half a century

M M M M M M M M M M M M
"V-8 SPECIALS"
'54 MONARCH H.T. ..$395
'56 PONTIAC Sedan ..$795
'57 BUICK H.T. ..$795
'56 MERCURY Sedan ..$595
'59 CHEV Sedan ..$1195
All "V-8" Automatic
All with radios

MAYFAIR MOTORS LTD.
730 Cloverdale 386-7313
M M M M M M M M M M M M

PRIVATE SALE — 1958 OLDS. Automatic, power brakes, power steering, push-button radio. Beautiful shape inside-out. Small trade-in welcomed. $1,195. 1316 Belmont Ave. EV 5-3780.

'62 VOLKSWAGEN, CUSTOM, blue, windshield washers, dart heater, 3 new tires, immaculate condition. $995. Call Lorne at 478-3850.

— GOT CAR PROBLEMS?
Cars bought, sold or traded. Call Art Harrison or Jack Weatherbee at Ensign Motors. 386-3411 anytime.

'56 CHEV. IMPALA, IN BEAUTIful condition. Must sell, leaving Canada. Can be seen evenings at 1250 Saunders.

'59 CHEV V-8, AUTOMATIC, $900; '57 Chrysler V-8, automatic, $600; '57 Ford 6, $375. 1518 Pandora. 386-3033.

1964 CHEVELLE MALIBOU SUPER Sport, V-8, 4 on floor, positraction. White, red interior. Asking $2,850. EV 3-6406.

59 SIMCA, GOOD TIRES, BODY and interior, new plates, broken distributor gear. Best offer over $200. EV 2-6082.

NOTHING DOWN, $24 MONTHLY, 1958 FORD, $395. ART'S CARS, BURNSIDE AT HARRIET.

1955 FORD, 34 MILL, 2-DOOR. EXcellent condition. Must sell. Best offer. 388-6815.

'59 CHEVROLET BEL AIR. Radio, heater, whitewalls. Good condition. Cedar Hill Esso. 477-1617.

'64 TR 4 SPORTS CONVERTIBLE hardtop. Extras. Best offer. 479-1318.

1959 METROPOLITAN NASH. PERfect second car. 382-7962.

100 CARS FOR SALE

DOLPHIN MOTORS LTD.

SPRING CLEARANCE SALE

64 VALIANT ..$2595
63 FURY Convert. ..$3395
63 CHEVY II Convert. ..$2595
63 CHEVY II ..$2095
62 DODGE 440 ..$2095
62 COMET ..$1795
59 BUICK ..$1295
59 IMPALA ..$1395
59 PONTIAC ..$1095
57 LINCOLN ..$1095
56 CADILLAC ..$1195
56 PLYMOUTH ..$495

FREE LIFETIME LUBRICATION WITH EVERY USED CAR

63 RENAULT R8 ..$1395
63 RENAULT Wgn. ..$995
63 VW 1500 Wgn. ..$2095
61 HILLMAN ..$1095
59 MORRIS ..$795
56 MORRIS ..$495

RENAULT-ROVER
SALES AND SERVICE
QUADRA AT PANDORA
386-3537

1950 STUDEBAKER CHAMP. Radio, heater, defrost. Running order. Wreck or sell. What offers? 382-6351 after 5:30.

NOTHING DOWN, $28 MONTHLY, 1956 RAMBLER, $645. ART'S CARS, BURNSIDE AT HARRIET.

'56 FORD 2-DOOR AUTOMATIC. New tires, '65 plates. Very clean. $375. 385-1295.

1964 FALCON SEDAN, STANDARD 6, $2,300. Offers. 385-3137.

101 FOREIGN IMPORT AND SPORT CARS

JAGUAR

1959 XK150 Coupe. Grey, red interior, wire wheels, radio, 41,000 miles, excellent condition. $2,350 or best reasonable offer. 388-4784.

For Your NEW VOLVO
—See Harvey Maser
• DAVID MOTORS •
(Volvo Specialists)
Yates at Cook EV 6-6168

MUST SELL '58 JAGUAR XK-1 50. A-1 condition, new bright red paint and tires. Must be seen to be appreciated. Asking $1,895 or best offer. EV 3-7074.

1960 SUNBEAM ALPINE FOR quick sale, $995. Owner leaving for Europe. EV 4-0392 after 6 p.m.

NOTHING DOWN, $36 MONTHLY, 1961 CARAVELLE, $1,095. ART'S CARS, BURNSIDE AT HARRIET.

1960 AUSTIN-HEALEY SPRITE, good condition. Best cash offer. EV 2-4026 after 5 p.m.

59 AUSTIN HEALEY SPRITE, $950 or closest offer. EV 2-9027, 6 to 7 p.m.

105 TIRES

$1 DOWN
$1 A WEEK
Buys a New Goodyear Tire
See us for Brake Relining, Wheel Alignment, Shocks and Mufflers. Easy, Easy Terms
VICTORIA TIRE LTD.
Government at Herald EV 2-6184

ANDY AND JACK offer
25% OFF
NEW TIRES ANYTIME!
FRANCIS BATTERIES & TIRES LTD.
2130 Blanshard St. EV 3-7082

WESTERN OK TIRE STORE
New tire special—750-14 Nylon Tubeless, regular B-W $31.00 for $21.90; regular N-W $30.00 for $24.95. A block south of Mayfair. Phone 385-2131

DUNLOP
TIRES
HILLSIDE 66 SERVICE
1095 HILLSIDE VICTORIA

106 TRUCKS

59 VOLKSWAGEN Pickup, Canopy top. Full price ..$1,095
No money down.
58 MERCURY ½-ton flat deck. No money down. Only $4.50 per week.
56 CHEV. ½-ton pickup. No money down. $4.50 per week.
61 CHEV. Corvair ramp-side pickup. Full price ..$1,695
54 DODGE 3-ton with large box. Full price ..$395
NATIONAL
EV 4-8174 819 Yates

LAND ROVER TRUCK WITH DEtachable steel canopy, long wheelbase, 4-wheel drive. Very well cared for. Ideal hunting vehicle. $800. Please phone Mr. Stothers, EV 2-2101 days, 658-5050 evenings.

1960 CHEV HALF-TON, 13,000 miles, with extras, will sell with or without Vanguard camper. 478-6811, evenings 478-1290. Log Cabin Sales, 730 Goldstream Avenue.

1960 BUS
A-1 Volkswagen, all seats, windows. Sunday 2-5 p.m., 2551 Government. GR 8-1507.

1960 INTERNATIONAL B 180, single axle, dump truck.
George Eng Truck Sales Ltd., 940 Hillside EV 5-3684

1954 GMC 1-TON, NEW PAINT, A-1 shape, $450; 1950 Fargo ½-ton, equipped for baby duals, $250. Ph. 478-6046.

IN GOOD CONDITION 1954 MERcury ½-ton, can be financed. 384-4752 after 6 p.m. or call at Ste. 5, 2517 Fernwood.

1947 GMC PICKUP, '58 MOTOR, 6 wheels, good condition. $185. 478-4237.

1964 MERCURY V-8 PICKUP, Longbox, low mileage. Nearest offer to $2,300. GR 9-1565.

ALASKAN CAMPER, $1,200. $1,650 new, can be viewed at Empress garage, 629 Courtney St. 475-1500.

1964 JEEP TUDOR, 4-WHEEL drive. Panel. A steal at $3,300. GR 7-1751.

1955 CHEV ½-TON PICK-UP truck, radio and plywood canopy. 479-7182 after 5 p.m.

3 GOOD ½-TON PICKUPS. ART'S CAR SALES, BURNSIDE AT HARRIET. EV 2-8689.

1960 CHEV. ½-TON, GOOD CONDItion. $850. GR 7-4718.

1954 3-TON TRUCK.
386-7947.

'56 FORD 1-TON ON DUALS, $695. Dominion Motors, 1822 Douglas.

1950 DODGE PANEL. SOUND CONdition. $300. GR 7-1781.

1950 CHEV. SEDAN DELIVERY, ready for work. $750. GR 7-1751.

1957 THAMES PANEL 700 (CWT) in good condition. $350. GR 9-5539.

107 PARTS, ACCESSORIES

OUR NEW LOCATION
2130 Blanshard Street
Your Car's "Heart" is the
BATTERY
For a strong sure start every time Get an "ACME"
12 - VOLT BATTERY
$12.75 Ex.
Delivered and Installed
FRANCIS BATTERY & TIRES LTD.
Retreading Specialists
EV 3-7082

'47, '50 MERC., '39 FORD, '50 Chev. radios. Wrecking '53 Ford, "A" Roadster body and parts, '36 Ford front fenders and grille. Battery, 4-speed "A" trans. Some '40 Ford parts. Sell or trade for? Ph. EV 3-5866.

AUTOMOTIVE PARTS AND ACCESSORIES
SIMS AUTO SUPPLY
951 Yates Street EV 3-4513

SEAT COVER SALE
Custom built seat covers, $12.50-$18.95. Also clear plastic covers for late models. Sandy's Auto Parts, 2830 View St., EV 5-4478.

107 PARTS, ACCESSORIES

RINGS FOR ALL MOTORS
Gaskets, Bearings, Machine Work
CORDS PISTON RINGS
at 824 Johnson Street 383-0611

1956 CHEV. PARTS
Rear end, nearly new, custom radio and heater, right front fender. Ph. GR 9-5266.

1954 METEOR BODY; 1951 FORD; 1952 Land Rover motor. Snooks. 478-5236.

WRECKING—'54 BUICK CENTURY Hardtop. Reasonable prices for quick sale. 477-3089.

CHEV 327, EXTRAS — PHONE EV 2-6018 between 3 and 7.

LANGFORD AUTO WRECKERS
1074 GOLDSTREAM GR 8-2809

KNIGHT SPEED ACCESSORIES
386-3074.

INTERNATIONAL PICKUP BOX, excellent condition. EV 3-9027.

'56 DODGE V8. AUTO. CRACKED head. $60. 658-5107 after 6 p.m.

'28 FORD. ALL PARTS CHEAP. EV 4-1732

BORGWARD PARTS
EV 5-8608 after 4 p.m.

108 AUTO REPAIRS, SERVICE, TOWING

A Money Saving Special from NATIONAL MOTORS
Automatic Transmission SERVICE SPECIAL!
$14.95

How long is it since you've had your auto transmission serviced? Manufacturers recommend automatic transmission servicing every 10,000 miles on most model cars!
LIMITED TIME ONLY
Here Is Our Complete Service
• Remove transmission oil pan to clean and clean oil screen.
• Drain torque converter.
• Adjust all bands and pressure to factory specifications.
• Fill with Chryco transmission fluid.
• Road test car and set linkage to transmission as required for smooth operation.
ALL CHRYCO PARTS BACKED BY CHRYSLER NATIONAL WARRANTY
For Fast, Efficient Service
NATIONAL MOTORS (Victoria) Ltd.
819 YATES ST., EV 4-8174

TRANS-WILL AUTOMATIC TRANSmission specialists. EV 4-2851. Rebuilt auto transmissions from $89.50; tune-ups from $11.95.

FAST, TOP QUALITY RADIATOR repairs, body work and painting at Morrison Chevrolet-Oldsmobile Ltd. Yates at Quadra. EV 3-1108.

AUTO REPAIRS, REASONABLE terms. No carrying charges. Dowman's Service. 724 Johnson St.

ENGINE OVERHAUL SPECIALISTS
COURTESY CARS
Richmond Texaco — 384-2121

109 AUTO BODY WORK AND PAINTING

TONY'S AUTO BODY SHOP
Complete body and paint facilities. Insurance repairs a specialty.
734 Johnson St. — EV 6-1233

110 AUTO FINANCING AND INSURANCE

IN LOVE WITH A CERTAIN NEW CAR?
Buy it now with a low-cost, life-insured
SCOTIA PLAN LOAN
THE BANK OF NOVA SCOTIA

112 CARS AND TRUCKS WANTED

$ $ $ $ $ $ $ $ $ $ $ $ $
$ KASH FOR YOUR CAR $
$ Phone KEN anytime. $
$ SUBURBAN MOTORS $
$ 386-6131 $
$ $ $ $ $ $ $ $ $ $ $ $ $

Good, clean
CARS AND TRUCKS WANTED
Cash in 5 Minutes!
—PLIMLEY—
1010 Yates St.

CAPRI CASH IMMEDIATELY for good clean cars!
CAPRI MOTORS LTD.
950 Yates EV 5-3513

Before Selling Your Car
CONSULT MORRISON'S
Yates at Quadra EV 3-1108

TOP CASH FOR GOOD CARS
A & A CARMART
2844 Quadra opp. Safeway EV 6-7712

CASH FOR CLEAN CARS
HOUSTON MOTORS—478-4229
HATLEY ESSO, COLWOOD

WANTED BY PRIVATE PARTY—older American car, 8-cylinder, automatic preferred. EV 2-0627.

113 TRAILERS AND TRAILER PARKS

BUILD A HOUSE TRAILER OR CAMPER
See us for • Aluminum sheets, prefied, colored and plain, • Plywood, structural fir, interior finish, • Hehr windows and vents, • Doors, frames and lock sets, • Ranges • Sinks • Ice chests • Insulation • Butane tanks • Lights, etc. • Sealing material • Mouldings. Also other components.
Open All Day Saturday
S. J. PEDEN LTD.
2855 Quesnel St.
Between Market and Topaz
One Block East of Douglas
Phone 386-3464

X X X X X X X X X X X X X
TRIANGLE TRAILER SALES
HERE NOW
The first shipment of
GLENDETTE TRAVEL TRAILERS
This load is the popular 14', 6-sleeper model.
PRICED AT ONLY $1,495
Also in stock 8' and 9'
CAVEMAN CAMPERS
Remember our deal — NO DOWN PAYMENT ON approved credit!
GR 8-2821 Res. EV 4-9456
X X X X X X X X X X X X X

BOB'S TRAILER SALES
ESTAVILLA and FLAMINGO mobile homes.
19' ARISTOCRAT, tandem axles, fully self-contained with fibreglass shower. New price $4,150. NOW ONLY $2,995 complete.
19' KENSKILL, fully self-contained, 1964 model ..$3,750
Large stock of parts, HEHR windows and EAZLIFT hitches. Propane — anytime.
386-3623

VANGUARD
New Economy Camper, sleeps 4, fully equipped. Priced at ONLY $1,095.

New model LOWBOY for '65. Fiberglass nose, front dinette, fully equipped for ONLY $995.

1 only 1964 9'3" Camper, fiberglass roof and toilet. REDUCED in price to $1670.

LOG CABIN SALES
478-1290 730 Goldstream GR 8-6811

DOMINION MOTORS
EV 5-6812 1822 Douglas
On Display Now!
NEW 1965 CAVEMAN CAMPERS, 8, 9 and 10 ft. models.
Only 3 used Caveman campers, in excellent condition, $1395 up.
CAVEMAN CAMPERS
SALES, SERVICE and RENTAL
Trailer and Camper Repairs

FACTORY BUILT ALUMINUM 18', sleeps 4, propane stove and oven, oil heater or electric thermostat heat, electric fridge. Suitable to live in. For quick sale, $900. 477-6312.

19' CASA MANANA; 19' TRAVelese. Both 1 owner since new 1960. Large trailer electrically heated. $1,650 and $1,395. GR 8-6469.

TOTEM TRAILER SALES
Trailers sold on consignment.
Propane and parts. GR 8-1041

TEARDROP TRAILER WITH SEPArate sleeping and food compartment. $150. GR 7-1791.

MAKE ME AN OFFER ON MY 45 x 10 Safeway Mobile home. Many extras. GR 8-5863.

113 TRAILERS AND TRAILER PARKS

8' LOW CAMPER FOR PICKUP, as is, $275. 652-2122.

WANTED: TRAILER UP TO 18'. EV 3-9184

UTILITY TRAILER, BOX 5'x5', box iron axle. Not junk. 385-3102.

UTILITY TRAILERS Al's Bay at Catherine. 383-8233

MUST BE SOLD, 14' PLYWOOD trailer, $450. EV 2-8436.

35-FT. 2-BEDRM MOBILE HOME, $2,900. 478-1366.

10'x54' 3-BEDROOM TRAILER, $3,500 or offer. 656-3552.

1963 CITATION SELF-CONTAINED 20-ft. trailer. $2,600. 479-1735.

15-FT GENERAL, 1963, WITH TOILET, like new, $1,500. Phone 478-2363.

116 HOTELS

ENJOY PLENTY OF HEAT—HOT water, also elevator, phone and daily maid service. Rates—$15 per week and up! Where at? The ROYAL OLYMPIC HOTEL On Douglas on Johnson St. EV 4-1126 A union and fireproof hotel.

BEVERLY HOTEL In city centre. Moderate rates. Transient and permanent guests. Some housekeeping rooms. TV in lounge. 734 Yates. Phone EV 4-0611.

117 COTTAGES, CAMPSITES, WINTER RESORTS

FOR SUMMER VACATION, BEACH Cottage on Mill Bay. Fully equipped. For information or reservation, Victoria Press, Box 523.

PAN-ABODE COTTAGE ON SANDY Saratoga Beach. Write McLeod's Cottages, R.R. 1, Campbell River.

119 TOURIST ACCOMMODATION

CRAIGFLOWER MOTEL, 1 AND 2-bedroom units, winter rates. Call EV 4-6330.

120 ROOM AND BOARD

TUDOR GUEST HOUSE For retired and elderly people. Finest accommodation at reasonable rates. Spacious lounge, TV. Dining room or tray service. Near sea and bus, 347 Foul Bay Rd., off Fairfield Rd. EV 5-0585.

ATTENTION SENIOR CITIZENS! Are you tired making meals, keeping house? Why not live in your own private suite? Tray service, tempting food, TV lounge, close in. EV 5-1814.

WILLOUGHBY GUEST HOME, 96 Linden Ave.—PRIVATE ROOM for elderly lady or gent; kindly home care, excellent food; near bus, Beacon Hill Park, ocean front. EV 5-5321

BOARD AND ROOM IN LOVELY modern private home for one or two working girls. All facilities and privileges. Reasonable. Write Victoria Press, Box 346.

DE LUXE ACCOMMODATION Single, double, private with bath, full or part board. PHONE 386-7188

ROOM AND BOARD IN RESPECTABLE home, nice accommodation, single or double. Lunches packed, washing. Phone Mrs. Brown 383-0277

ATTRACTIVE HOME ACCOMMODATION available April 1. University area. Refined professional gentleman, non-smoker. 386-2317.

DE LUXE ACCOMMODATION Single, double, private with bath, full or part board. PHONE 386-7088

CLEAN, COMFORTABLE HOME cooking. 1737 Rockland. Men. Phone 382-1087.

GOOD ROOM AND BOARD, PRIVATE entrance, TV, laundry, parking. 5 minutes to bus. 384-0842.

VACANCY, EXCELLENT FOOD, TV lounge, washing, parking, close in. $75. 385-5119.

ROOM AND BOARD, SINGLE OR share. Good food. EV 5-8116. 1010 Linden.

ROOM AND BOARD, 386-7413 or 382-0852

CRAIGMYLE, 1037 CRAIGDARROCH. Hot and cold water. EV 5-2021

ROOM AND BOARD, WASHING and ironing, handy to bus. 382-1303.

EXCEPTIONAL OAK BAY YOUNG gentleman; reasonable. EV [illegible]

GOOD, REASONABLE ROOM AND board. Close to bus. EV 3-9696.

121 ROOMS TO RENT

HEATHER COURT, 1021 GOVERNMENT St.—Clean sleeping rooms—community kitchen, $7.50 weekly, $30.00 monthly B.C. Land.

COLONIAL INN—COMFORT WITH reasonable rates and hotel service. 770 Government. EV 4-7151.

COMFORTABLE BED-SITTING room for 1 or 2 gentlemen. 916 Johnson St., corner Quadra. 384-3044

ROOMS AND HOUSEKEEPING rooms. Town centre. 777 Fort St.

COMFORTABLE SLEEPING ROOM Board optional. 382-0896

123 CONVALESCENT, REST HOMES, PRIVATE HOSPITALS

GLEN ROSA REST HOME 644 LINDEN AVE. Ph. EV 3-4342
Victoria's most exclusive rest home. Private, semi-private and ward accommodation available with private bath. Warm, bright, comfortable surroundings, lounge, TV. Private, spacious gardens in quiet area, close to bus and within walking distance to park and town. Home cooking and diets our specialty.
OUR PRICES!!
Wards $125
Semi-Private $200
Private $250
Courtesy car available for your inquiries. Phone now, these rooms won't last long at these prices. EV 3-4342.

LIND CLIFF RISE REST HOME De luxe private and semi-private accommodation. 24-hour supervision. Excellent home cooking, dining room or tray service. FAIRFIELD DISTRICT EV 5-2871

NEWLY ESTABLISHED REST home-convalescent home. Private and semi-private rooms. Graduate nurse on duty 24 hrs. For information please call Mrs. Sheldrake, 1145 McClure St., EV 6-0811.

COLLINSON LODGE Fairfield. Newly appointed, good cooking, clean, quiet, close in. TV lounge. Single, couples. EV 5-1814.

VACANCY FOR LADY, SHARING; also one for gentleman, sharing. The Home of the Good Shepherd, 1394 Pandora. EV 6-1057.

LINDEN TOWERS 385-8810 REASONABLE RATES.

VACANCY IN QUIET REST HOME. Nursing care if needed. Victoria Press, Box 446.

ABC EVENTIDE HOMES 652-1351 7215 West Saanich Road

BANFIELD REST HOME. VACANCIES for elderly people. 383-3077.

125 HOUSEKEEPING ROOMS TO RENT

WE HAVE SEVERAL LARGE bright convenient housekeeping rooms and suites for rent at THE RITZ, Fort St., near Eaton's Safeway and with elevator service. For information and rates, phone EV 3-1021.

LARGE, BRIGHT HOUSEKEEPING room, everything supplied. Close in, nice residential district. Weekly rates. Mrs. Denison, 1007 Linden Ave. EV 4-6826

HEART OF CITY Clean, warm, respectable rooms, reasonable rates. THE YORK 711 Johnson EV 5-9029

WALKING DISTANCE, FRIG AND heat supplied, 1 working person, $37.50 month. 2630 Quadra. Phone EV 6-1961.

CLEAN, COMFORTABLE, QUIET. Community kitchens. Downtown location. Devonshire House, 730 Fort. EV 5-9123.

GRACIOUS LINDEN AVE. BUSINESS ladies. Large, modern bed-sitting room plus kitchenette. Fully furnished. $65. EV 3-4871.

HUMBER'S GREEN $39 AND UP 2531 GOVERNMENT.

VERY LOVELY MODERN ROOM with kitchenette. $42. EV 5-7332, EV 2-2796.

NICE WARM FURNISHED HOUSEKEEPING room, frig, linen, dishes, close in, gentleman. $28. EV 2-4946.

LIGHT HOUSEKEEPING ROOM — High Quadra, $37.50, Phone 386-8026.

125 HOUSEKEEPING ROOMS TO RENT

WARM, COMFORTABLE ROOMS for middle-aged or elderly tenants, from $8 week. Scott Apts. EV 2-1221.

LIGHT HOUSEKEEPING ROOM, furnished, automatic heat, hot water, $30. 507 Simcoe St. EV 3-5838.

BRIGHT CLEAN ROOM, MAIN floor. Stove, everything found. EV 3-3008.

GOOD LOCATION, CLEAN AND comfortable with water. $35. EV 5-5850, EV 5-7128 or GR 9-3511.

731 LINDEN, LADY'S FURNISHED room, utilities, $38. EV 3-[illegible]

BRIGHT HOUSEKEEPING ROOM, 384-2304 mornings, 382-7634 evenings.

KIT. LR. BEDRM. SINK, FRIDGE. Adults. $45. EV 4-4820, eves.

BED-SITTING ROOM, KITCHEN. Close in. Lady. $38. 383-7988.

28 MENZIES—CLEAN ROOM, $7 weekly. All found. Men. 385-6879.

LARGE ROOM WITH SINK. FOR man. Near city. 428 Vancouver.

$45, 2 SPACIOUS ROOMS, EVERYthing supplied. EV 3-4637.

CLOSE IN, EVERYTHING FOUND. 1127 Fort St.

NICE ROOM AND KITCHENETTE for working lady. EV 4-0097.

$32—ST. HELEN'S APARTMENTS, 825 Courtney. EV 3-9437.

NEWLY DECORATED — SINK, linen. Brentwood Bay. 652-2156.

$35—LARGE ROOM FOR GENT. Sink, fridge. 1330 Pembroke. 382-0739

TWO ROOMS, $30, FURNISHED. Suit lady. 385-3670.

128 APARTMENTS TO RENT FURNISHED

BROWN BROS. RENTALS
$65—Chambers St., nicely furn. bach. suite in apart. block, close to town. Vacant.
$65—1246 Montrose, 1-BR furn. suite, heat and HW included.
$75—180 Memorial Crescent, 1-BR furn. suite. Quiet location. Sea view.
$75—923 McClure St., ground floor 1-BR furn. suite. Close to St. Joseph's Hospital.
$75—924 Collinson St., 1-BR furn. suite. Ground floor. Close to St. Joseph's Hospital.
$85—459 Constance Ave., Esquimalt. 1-BR furn. suite. Elec. stove and fridge.
$80—953 St. Charles St., 1-BR furn. suite, nice location. Heated.
BROWN BROS. AGENCIES LTD. 1125 Blanshard St. EV 5-8771 anytime

RENT OR BUY FURNITURE Through co-operation with a large furniture store we can supply you with a newly furnished apartment in a modern block—and you pay only the average price of an unfurnished apartment. Suitable for two young ladies. Phone now: Dickie Agencies. EV 2-4212; eves. EV 3-3640.

OAK PARK MOTEL
SLEEP OFF THE HIGHWAY in quiet fully furnished housekeeping suites on 2½ acres. LOW WINTER RATES include maid service and television. 616 Goldstream 478-1828

HIGH QUADRA
Large 3-room suite with own bathroom and separate entrance. Heat and water supplied. $70 per month. Phone F. Colombin, EV 2-7276 or 386-4529. Town & Country Realty

"WITH A TOUCH OF LUXURY" The Rosalma, 941 Esquimalt Road, 4½-rm apt. (or 3½-rm apt.), fridge, range, heat, H-water, main furniture, W-dryer, views. $89 to $130. Vacancy. Dickie Agencies, 922 Meares. Phone EV 2-4212, eves EV 3-3640.

VICTORIA MOTOR COURT
REASONABLE WINTER RATES Fully furnished. Close in—on bus line. Maid service weekly. 66 Gorge Road West EV 4-9432.

SAN SEBASTIAN MOTEL
LOW WINTER RATES Close-in—on bus line, Fully furnished —Free television. 31 Gorge Road West. EV 3-9632.

MAY 1ST, NICELY FURNISHED, 1-bedroom suite, with view, spacious living room, dinette, $100 including heat and carport. Adults only. Suite 106, Shoreline Apartments, 105 Island Highway. GR 9-6761.

WHY PAY HIGH RENT? Brand new, nicely furnished 1-bedroom, $85. 2-bedroom, $95. Garden Park, Lovat Avenue, 2 blocks from Town and Country, 6 blocks from Mayfair. Come and see. 384-5059.

$100 PER MONTH FOR NEW FURnished apartment with wall-to-wall carpet throughout. NOR GARDEN COURT, Sidney Henry at 7th 656-2664

$90.00—Fairfield area, upstairs, 2 BRs, large living room, electric stove and frig. Electricity included. Available April 1. C. G. Heisterman & Co. Ltd. 383-4161 Eves. 383-6693

SUITE Separate entrance, 3 rooms, modern bathroom, cosy fireplace, dishes, utilities, laundry. Fairfield district. 7 minutes from town centre. Adults. $90. 382-3698 after 6 p.m.

COMFORTABLE WINTER ACCOMmodation available in many sizes. Kitchens, TV, launderette, telephone, central heat, on bus stop, 4 minutes to city centre. Redwood Park Motel, 141 Gorge Rd., East. EV 2-9171.

MODERN SELF-CONTAINED FURnished suite in block. Close to Government Buildings, park and town. Laundry facilities. Available April 1. GR 7-3698.

MICHELANGELO Modern bachelor suite, reasonable, TV, underground parking, close in. EV 5-4761.

CANADIAN CREST MOTEL. Warm, comfortable cottages, TV, central heat, el. kitchens. $75 up, laundry, bus, stores. 479-3002.

BEACON LODGE, 30 Douglas. BY THE SEA. Bachelor Apts — H.K. rooms — Lounge. Companionship — atmosphere. 388-2601.

2-BEDRM APARTMENT, GROUND floor. Automatic oil heat, electric stove and frig. Apply 772 Market St. EV 4-2686.

SPACIOUS 1-BEDROOM SUITES, living room with fireplace, carport, central, $70. Also 1 unfurnished, $65. 385-5281 or 386-8823.

DE LUXE 1-BEDROOM SUITE. Fully equipped kitchenette, private bath, available April 1st, 1616 Belmont Ave., Ste 7.

3-ROOM UPSTAIRS APARTMENT, and 1 main floor 4-room apartment, near Roundabout. Redecorated. Ph. EV 5-4301.

ONE-BEDROOM SUITE, SELF-CONtained, close to Parliament Buildings, $80. EV 3-8227.

ESQUIMALT RD., 3 LARGE FURnished rooms, all utilities included. $75. Call after 6 p.m., 383-8873.

225 QUEBEC ST., $62.50 AVAILable at once, 3-room suite. Phone 382-9426.

CRAIGFLOWER MOTEL—1 AND 2-bedroom units, winter rates. Call EV 4-6330

LANGFORD — 4 ROOMS, LARGE, clean; garage. Reasonable rent. GR 8-3082 (after 11 a.m.)

ONE-BEDROOM FURNISHED apartment, $35 per month. 386-4732 or call at Ste. 5, 2517 Fernwood.

SELF-CONTAINED 3-ROOM SUITE. $60. Automatic heat, laundry, parking included. James Bay. EV 4-0789.

2-ROOM SUITE, FRIG, RANGE, etc. Near town and park. 815 Vancouver.

LARGE BED-SITTING ROOM AND kitchenette, frig and range. Near Buildings. EV 5-0896.

SPACIOUS MODERN UNITS NEAR Beacon Hill Park. Reasonable. Thunderbird Motel. EV 2-1354.

3½ ROOMS, FURNISHED, OIL heat, fridge, washer, utilities, $60. 1330 Gladstone.

MODERN 2-BEDROOM FURNISHed suite, ground floor. Jubilee area, off Oak Bay Ave. $110. EV 3-2374.

NEW DE LUXE BACHELOR suite, $75. Estrella, 360 Gorge. Ph. 385-6702.

GIRL TO SHARE SUITE, BEtween age 20-25. 385-3876.

CLOSE IN, 2-RM. STE., RANGE, frig, light, heat, $45. 243 Kingston.

UPPER 3-ROOM SUITE, BATH, nicely furnished. 384-6254.

FOUR-ROOM SUITE, FULLY FURnished. 383-6447.

2 AND 3-ROOM SUITES EV 4-3792. 449 Bay St.

GROUND FLOOR SUITE, 2 LARGE rooms, in town. $54. GR 9-5048.

SMIDGENS

ABERNATHY

129 APARTMENTS TO RENT UNFURNISHED

BROWN BROS. RENTALS
$127.50—LUXOR MANOR, 1050 Richardson, very nice, well heated 2-BR and den apt. Excellent storage and laundry facilities. Elec. kit., cablevision incl.
$108—REGENCY APTS., 1918 Lee Ave., close to Jubilee Hospital, spacious 2-BR ste., auto laundry, elec. kit. Also 1-BR ste. at $90. Close to stores and bus.
$100—ROYAL OAK, 4480 West Saanich Rd., lovely 2-BR apart., lots of heat and hot water, large sundeck, just like a cottage, range and fridge.
$85—SAVANNAH HOUSE, 906 Cook St., at Rockland. 1-BR apt., avail. now, ind. heat control, free auto laundry, elevator, close to town, stores and shopping.
$80—GARDENIA COURT, 860 Cook St., 1-BR apt., elevator, elec. kit., free auto laundry, vacant possession if desired.
$80—SANVIA, 750 Oswego, brand new 1-BR suites. Spacious rooms, ind. heat control. Elec. kit., exotic wood cupboards. Resident caretaker will show you these few remaining suites.
$85—750 PEMBERTON, spacious 1-BR conversion, beautiful location, well heated.
$75—350 RUPERT, Groton Manor. Ground floor bach. suite. Close to St. Joseph's Hospital.
$70—BENJAMIN APTS., 1711 Duchess, vacant, 1-BR suite, well heated, elec. kit., close to Jubilee Hospital.
$80—RENNIE APTS., 2008 Fernwood Rd., large size 2-BR apart., top floor, well heated, newly decorated.
$87 and $95—OAK RIDGE TERRACE, 2640 Cook St., good 1-BR and bach. suites now available. Elec. range and fridge. Well heated, newly decorated. See them today.
$32.50—218 OSWEGO, 2-RM ground floor, gas range. Suitable for lady or quiet couple.
BROWN BROS. AGENCIES LTD. 1125 Blanshard St. EV 5-8771 anytime

CHRISTIE POINT APARTMENTS
2891 Craigowan Road
SECLUDED ADULT-ONLY BLOCKS
2 Bedrooms, $120 and $125
FAMILY BLOCKS
2 Bedrooms from $110
3 Bedrooms, 1½ bath, $130
TOWN HOUSES
$148 and $158
INCLUDED IN RENTALS
* All the comforts and conveniences of apartment living plus
* Playgrounds
* Bus at your door
* No through traffic
* Hobby room
* Recreation room
* Boat dock
* Baby clinic
* Ample parking
OFFICE OPEN 9 a.m. to 9 p.m. PHONE 385-0644
MONTREAL TRUST 1061 Fort St. 386-2111

GOODACRE TOWERS
350 Douglas Street (opposite Goodacre Lake)
Phone 385-8111
BACHELOR SUITES $90.00
ONE-BEDROOM From $115.00
TWO-BEDROOM From $150.00
FEATURES:
* Swimming Pool, 80°
* Vanity Bathrooms
* French Provincial Kitchens
* Individual Thermostats
* Excellent Television
* Westinghouse Equipment
* Large Balconies
* All Modern Features
Rental Hours 9 A.M. to 9 P.M.
GOODACRE TOWERS 350 Douglas Street

ANNOUNCING THE OPENING OF THE CARIBBEAN APARTMENTS
1940 FORT STREET
—Close to Jubilee Hospital
—Close to shopping
—Close to bus line
Each suite is named as an island—choose your island in the Caribbean.
Bachelor Suite — $77.50
One Bedroom Suite — $90.00
Includes: Cablevision — wall-to-wall carpet — colored range and fridge — hot water heating — Spacious rooms.
Call us anytime and arrange to view this new building.
BROWN BROS. AGENCIES LTD. 1125 Blanshard St. EV 5-8771

Brand new, and now renting
THE POPLARS
10045 3RD STREET
IN SIDNEY
CHILDREN WELCOME
1200 sq ft, 3 bedrms, 1½ baths $118
1010 sq ft, 2 bedrms $98
—Spacious townhouses
—Private courtyards
—Electric heat
—Superior soundproofing
—Beautiful bathrooms
—Large cupboards and storage areas
—Colored appliances
—Drapes supplied
SIDNEY REALTY 2392 BEACON 656-2622
Open House This Weekend

GROUND FLOOR, 3-ROOM SUITE, South Fairfield, gas for cooking included in rent $80; upper suite, same, $56. EV 4-4437.

DE LUXE 1 AND 2-BEDROOM suites, new block, all modern conveniences. 325 Kingston. Phone EV 3-3864, EV 2-5300.

1072 DAVIE ST., 2-BEDROOM basement suite, $55, all found. 385-2496 days.

$65 UPPER 1-BEDROOM SUITE. Own entrance, heat, fridge, stove. 416 Simcoe. EV 3-3025.

SELKIRK AVENUE, 1-BEDROOM suite, heat and hot water included. $65. 386-6947.

1-BEDROOM SUITE, VACANT April 1st. Talbot Apartments, 1354 Beach Drive. EV 4-8315.

1 LARGE, 1 SMALL SUITE; 2616 Richardson. 383-3217.

129 APARTMENTS TO RENT UNFURNISHED

CHARTER HOUSE
435 Michigan Street
Victoria's Newest Highrise Overlooking scenic Strait of Juan de Fuca, the Olympic Mountains and beautiful Victoria. Park-side location.
FEATURING
• Large heated swimming pool
• Private terraces
• Two automatic elevators
• Large bright carpeted hallways
• Electric range and refrigerator
• 4-piece vanity baths
• Free parking
• Outdoor barbecues
• Shuffle board
• Sun drapes supplied
• 5 minutes to downtown
• Mail delivered to individual suites
STUDIO SUITES From $94 per month
1-BEDROOM SUITES From $125 per month
2-BEDROOM SUITES From $157 per month
CHARTER HOUSE 435 Michigan Street Phone 384-8923
Exclusive Rental Agents NORTHWEST TRUST

THE LORD SIMCOE
450 Simcoe
In historic James Bay
SHOW SUITES ON VIEW
Monday thru Saturday 1 p.m. to 8 p.m.
NOW RENTING
Occupancy date May 1 Phone 385-8111

REGENT TOWERS
2 Bedroom Suites
1 Bedroom Suites
Bachelor Suites
Rental enquiries from 9 a.m. to 9 p.m. daily.
Phone 384-8923
Exclusive Rental Agents NORTH WEST TRUST 717 Fort St.

THE ROYAL LANCER
1527 Cedar Hill Cross Road
SAANICH'S FINEST SPACIOUS MODERN SUITES with
All modern amenities plus elevator, control entrance, heat lamps, and hall carpets.
One-bedroom, from $102.50
Two-bedroom, from $127.50
INSPECTION INVITED Phone 477-1770 or 385-7707
MEARS & WHYTE Oak Bay Realty Ltd. Rental Agents

$90.00—Quadra and Bay—1-BR with gas stove and frig. Heat and water provided. Available immediately.
$65.00—Niagara Apts—2 BRs and den or dining room, or 3 BRs. Gas stove and gas water heater. Heat included. Available April 1.
C. G. Heisterman & Co. Ltd. 383-4161 Eves. 383-6693

BERWICK MANOR
40 BOYD STREET
ONE AND TWO-BEDROOM SUITES FROM $97.50 PER MONTH
See Manager, Suite 203, or phone EV 3-7626

AVAILABLE NOW, DE LUXE 1-bedroom suite in new apartment. Close to sea and park. Range, frig, TV outlet, parking, $75. 626 Battery, EV 6-6452, EV 5-4288. G. Dunn.

ESQUIMALT, 1 BACHELOR SUITE, $55, 1 2-bedroom suite, $52.50. Both entirely self-contained and in business block. Adults only please. Ph. EV 3-5513.

SPACIOUS, SOUNDPROOF, POST-and-beam-style apartment duplex, 1 bedroom with dressing room, patio, carport. View of sea and Olympics. EV 3-2565.

LARGE, BRIGHT 2-BEDROOM suite in new apartment block. Frig, stove, drapes, heat, laundry supplied. $110. EV 2-6390.

SELF-CONTAINED, 4 ROOMS electric range, heated, air conditioned, adults, $65. 3080 Harriet Road. EV 3-2765.

QUIET, HEATED 3 ROOMS PLUS dinette. Fridge, stove, carpet. Private entrance. Suit working couple. 384-3671.

PEMBERTON-FORT AREA, large lower duplex, automatic oil heat supplied. Vacant April 1. Garage, $75. 656-3947.

$80 A MONTH, 2460 QUADRA ST. Heat, water, range, fridge. Clean, quiet couple wanted. No children or pets. 479-6588.

FAIRFIELD Available April 1. 1-bedroom suite, quiet block. Close to hospital. Adults only. $85. Garage available. 479-6761.

LARGE, BRIGHT, 3-BEDROOM suite, in new apartment block; heat, drapes, fridge, stove included. $130. 382-6390.

ESQUIMALT—1-BEDROOM SUITE. Range, fridge, heat, hot water included. $70 a month. 477-4241.

COZY, SELF-CONTAINED 3-ROOM suite, 1½-mile circle; on bus line. 998 Gorge Rd. West. 383-9402.

OAK BAY SOUTH — 1-BEDROOM suite, large rooms, private sundeck. $85. Adults. 2021 McNeill. EV 6-3792.

1-BEDROOM SUITE, STOVE, fridge. Heat and hot water. $65. Haultain district. EV 2-9006.

SPACIOUS 1-BEDROOM SUITE, living room with fireplace, carport, central, $65. 385-5281 or 386-8823.

ESQUIMALT, NEW 1-BEDROOM apartment. Stove, fridge, hot water. $69.50. GR 9-2684.

NADEN—1 BEDROOM, ELECTRIC stove and fridge. $69.50. 386-8772.

2 ROOMS, BATHROOM, KITCHEN, $65. 202 Edwards St.

2 ROOMS, BATHROOM, OIL STOVE and heater. $90. EV 4-5472.

2-BEDROOM SUITE 386-1030

129 APARTMENTS TO RENT UNFURNISHED

PARKSIDE TOWERS
280 Meywood Ave.
THE LOWEST RENTS
Anywhere in a new all concrete highrise apartment with twin elevators and Beacon Hill at your front door.
THE HIGHEST QUALITY
Accommodation available with no expense spared to give you warm, quiet, comfortable and enjoyable living.
THE BEST FEATURES
Congenial Resident Caretaker. Walking distance, no bus fare. Free washers and dryers. Sun drapes—draw cords. T.V. and Stereo Outlets. Individual mail delivery. Extra closets and cupboards. All rooms larger than average. Bathrooms with vanities, sun lamps. 100% Free Carpark. Roof observation Lounge. Oversize Storage lockers.
THE MOST VALUE
For your rental dollars. Studios from $89.00; 1 Bedroom from $115.00; 2-Bedroom from $140.00. Reserve now for April and May for few remaining suites. Call anytime — Mr. and Mrs. Whittaker in residence at Suite No. 104. Phone 385 3168.
BROWN BROS. AGENCIES LTD. 1125 Blanshard St. EV 5-8771

UNIVERSITY GARDEN HOMES
Large, Sound-proof Family Units
2 or 3 Bedrooms—Family Room
Stove, Frig, Washer and Dryer
Carports and Playgrounds
Hot Water and Heat Incl.
Near Schools — Stores
Sundecks—Inner Patios
Youngstown Kitchen
Small Pets Allowed
Double Plumbing
Drapes Provided
8214 Shelley
EV 6-6235

SHERWOOD COURT, 2-bedroom suite, $130 a month. Ph. 382-0788. PACIFIC SHORES, 2181 Haultain—1-bedroom suite, $97.50; 2-bedroom suite, $115. 382-0871. SUFFOLK HOUSE, 2160 Haultain—Large 2-bedroom suite, $125. Ph. 385-3685.
1-Bedroom apartment, large living room. Cook St. area. $98. Cablevision included in above suites.
MONTREAL TRUST 1061 Fort St. 386-2111

BURNSIDE GARDENS
CHILDREN WELCOME!
* Family-style garden apts.
* 2 bdrms. (930 sq. ft.) balconies
* 3 bdrms. $138 (1,250 sq. ft.) patios
* Stove, fridge, double plumbing
* Heat and hot water supplied
* Washer, dryer, TV hookup, drapes
* Schools, buses, shopping close
* Equipped playground, heated pool
BURNSIDE and TILLICUM Phone 384-0034

X X X X X X X X X X
VANMEARE MANOR
1013 Vancouver St.
Rarely a vacancy
De luxe, modern, one-bedrm (twin size) suites, with view, 5 minutes walk to centre of city, $105 to $110 per month.
EV 3-0934
X X X X X X X X X X

$85 per month—New 2-bedroom suites with colored appliances and fixtures, lots of cupboards. Children welcome. Wall-to-wall carpet throughout on second floor. Come in and judge the values for yourself at NOR GARDEN COURT, Sidney Henry at 7th 656-2664.

THE PONDEROSA AND LITTLE JOE
1184 ESQUIMALT ROAD
1-Bedrooms, $95-$105
2-Bedrooms, $110-$125
All the latest features: Elevator, free laundry, muzak, drapes, etc. See resident manager or phone EV 3-6390.

FACING BEACON HILL PARK. Comfortable 1 or 2-bedrm. apt. Well heated. Frig and stove. Rent $95. CATALINA COURT — 349 Cook. Modern bachelor suite. Well heated. frig and stove, washing facilities, carport. Rent $70.
A. BERNARD & CO. LTD. 655 Fort St. EV 4-9335

EMERAUDE APT., 611 ADMIRALS Rd. Available, soundproof 1 or 2-bedroom suites. Private balconies, individual heat control, automatic laundry facilities, draw drapes, colored fixtures and fans in kitchen and vanity bathroom, TV hookup. Phone EV 3-5651 or EV 2-7918.

DE LUXE DOWNTOWN (MEARES near Cook), spacious 1-bedroom suite. Includes sliding glass doors, balcony, etc. $87.50. View evenings. 384-1206.

OAK BAY TOWERS
Spacious, modern, 1-bedroom suite, elevator, all modern amenities, controlled entrance. $119 and $125. Immediate. Oak Bay Realty, Ph. EV 5-7707.

1-BEDROOM SUITE, WELL HEATed, frig, stove, automatic washer and dryer, TV outlet. Quiet block. Apply Suite 3, Fairhill Apartments, Cook and Hillside. $72.50.

NEW, 1 BEDROOM, 1 BLOCK from Buildings. Frig, range, venetian blinds, heat, TV outlet, hardwood floors, vanity bath, $77. EV 5-6819.

NEAR NADEN, MODERN BRIGHT 1 or 2-bedroom suite, $67.50. Includes heat, water, range, TV hookup. EV 5-0567.

VIC WEST, 1-BEDROOM SUITE, ground floor, fridge, stove, $52. Ph. EV 2-1042 or EV 3-8430.

LARGE, HEATED, 2-BEDROOM unit. Carpet, living room. Hot water, Range, frig. Garage. $110. 658-5320.

ESQUIMALT—1- AND 2-BEDROOM suites. Range, fridge, heat, laundry, carport, TV outlet. EV 4-6031.

2 ROOMS, HEAT, LIGHT AND water included. $45. Near bus. Adults. 382-6664 or 382-4306.

2-BEDROOM, SELF-CONTAINED suite, fridge and stove. 366 St. Charles. EV 3-7422.

BACHELOR SUITE, DUPLEX with stove, frig, heat and hot water. $60. 385-3587, 1323 Haultain.

ATTRACTIVE 3-ROOM APARTment, colored plumbing, close in. $60. 385-5629.

MODERN, $80, 1 BEDROOM; $77.50, 2 bedrooms. 383-1632, 384-5459.

FAIRFIELD, NEAR PARK AND sea. Bachelor suite, $60. EV 5-3593.

BEACH DRIVE, 2-BEDRM SUITE with seaview $120, $130. 382-2369.

HEATED SUITE, 1 BEDROOM, $50. 1009 Southgate, after 5 p.m.

QUIET, CLEAN, OWN ENTRANCE, 3 rooms. No liquor. EV 3-4755.

129 APARTMENTS TO RENT UNFURNISHED

WHY PAY HIGH RENT? GARDEN Park, Lovat Ave., is the answer to low rents in the most attractive surroundings. 2 blocks from Town and Country, 6 blocks from Mayfair. 1 bedroom $70, 2 bedrooms $80, 3 bedrooms $90. Hard to believe but true. Come and see. 384-5059.

REGINA APTS.
201 Regina Avenue
SPACIOUS, MODERN SUITES
2 bedrooms, $115
1 bedroom, $95
385-7697 or 385-7707
OAK BAY REALTY LTD.

1-BEDROOM, DE LUXE SPACIOUS apartment at $105. Elevator, laundry and parking facilities. Fridge and stove; Also bachelor suite, $80. 5-minute walk to downtown area. Darlyn Manor, 904 Collinson. EV 5-5081

CONVENIENT GROUND FLOOR suite, in older home. Entrance hall, large living room, bedroom. Kitchen (electric range and frig). On Cook near Fort. $75 with carport. EV 4-0204.

CATHERINE COURT
982 GORGE ROAD WEST
Available March 1, 1-bedroom suite, living room, dinette, kitchen and bathroom, $75, including garage and heat. Adults only. GR 9-6761.

DRYFTHURST, 628 HEAD ST. Spacious up to date 2-bedroom suite. Colored appliances and fixtures. $115 per month, first of February. EV 4-7901 or Oak Bay Realty Limited. EV 5-7707.

ESQUIMALT—2-BEDROOM APARTment, fridge, stove, drapes, wall-to-wall carpet, laundry, $109. Admirals Apartments, 741 Admirals Rd. Ph. 385-3604.

FAIRFIELD DISTRICT, 1 BLOCK from park and sea; large size 1-bedroom suite. Use of basement also. Middle-aged or retired people only. $90 includes electricity. Ph. GR 9-6496.

ATTRACTIVE 1 AND 2-BEDROOM suites. Walking distance to downtown. Oil stove, frig, gas, light and hot water included in rent, $65. Ph. EV 4-6761.

PENTHOUSE APARTMENT Two bedrooms, balcony all around, drapes, stove, heat, hot water, $100 month. Royal Oak. Phone GR 9-6711, 479-4382.

LARGE 1-BEDROOM SUITE IN new apartment. Frig, stove, drapes, heat, laundry included. $87.50. EV 2-6390.

BEACON TOWERS Luxurious 2-bedroom suite with beautiful view of Beacon Hill Park. Phone EV 5-1187.

$80, GROUND FLOOR 4-ROOM suite in triplex. Heat, water, electric range, fridge. Quiet couple. EV 2-4008.

$42.50—CLEAN, ONE BED, UPPER suite, fridge, stove. Near Dallas Rd. Beach. Phone before 6 p.m., caretaker, 386-3817, Johnston & Co., Ltd.

3 ROOMS, SELF-CONTAINED, UPstairs. Electric stove and fridge, light, water, heat included. $60. Adults. Broadway Ave. 479-4545.

VIC WEST, 2-BEDROOM HEATED suite, $65, or furnished. EV 2-1042, EV 3-8430.

130 APARTMENTS WANTED

GROUND FLOOR OR BASEMENT bachelor suite in University area. From July 2 to Aug. 20. By middle-age summer school student. Female. GR 8-2814.

131 DUPLEXES TO RENT

FAIRFIELD CHILDREN WELCOME
Upper duplex, 5 large bright rooms. W/c furnace. Sep. entrance. VACANT. 1233 Oscar St. $65 p.m. EV 5-8784 days only. Douglas Realty Ltd.

MAY ST. NEAR BEACON HILL Park — comfortable, 3-bedrooms, liv. rm. kitchen. Frig and stove. Oil furnace. Full bsmt. Rent $90.
FAIRFIELD
Spacious side-by-side duplex. Liv. rm., sep. dining room, 2 bedrms. and bath. Full bsmt., oil heat. Available April 1. Rent $85.
NEAR SEA
Modern side-by-side duplex. Large living room, 2 bedrms. Full bsmt., oil heat. Rent $85.
A. BERNARD & CO. LTD. 655 Fort St. EV 4-9335

OAK BAY, VERY ATTRACTIVE 6-room, side-by-side duplex, oil heat. $115 per month on lease. Close to school, store, transportation and beach. Quick possession. Call Mr. Hepburn. EV 5-7707 or EV 2-7080. Mears & Whyte Oak Bay Realty Ltd.

DUPLEX, 2-BEDRMS, BATHROOM, kit., DR, LR, bsmt. Newly decorated. Close to Parliament Bldgs. Immed. possession. $85. Rental Dept., EV 2-8117, Newstead Realty Ltd.

2-BEDROOM UPPER DUPLEX. Heated, separate entrances, garage, meters, gas range, fridge. Close to school, bus and stores. 1338 Thurlow. $85. EV 5-5051.

LIVING ROOM, KITCHEN-DINette, bedroom, bath. Side-by-side four-plex. Frig, stove. Child welcome. Newly decorated. $67.50. 824 Esquimalt. GR 7-2113, 383-6738.

AVAILABLE MARCH 1ST., IN ESquimalt. 1-bedroom suite in triplex. Electric range and fridge. TV antenna and carport. $65. GR 9-6024.

2 BEDROOM, MAIN FLOOR, OIL heat, electric stove, fridge, garage. Children welcome. $70. 540 Manchester. 384-2094.

NEAR NEW OIL HEATED TWO-bedroom side-by-side duplex. $72.50. Water and electric range included. 2317 Whittier Ave. GR 9-2577 to view.

BRIGHT, LOWER, DE LUXE; heat, water, range. Small child welcome, no animals. Vacant. $80. Town and Country area. 384-7063.

AVAILABLE APRIL 1 IN CORdova Bay, 1-bedroom suite in side-by-side duplex, $70 per month. 658-5758.

MODERN, SPACIOUS, 3-BEDROOM suite in Oak Bay duplex. Available April 1 for $140 month. Swinerton, Stewart Clark Ltd., 386-2345.

UPPER DUPLEX 2 bedrooms, kitchen, living room. All utilities, $65 a month. 384-9157.

NEAR ST. JOSEPH'S HOSPITAL, 2 bedroom upper duplex. The Canada Trust Co., EV 2-8111.

OAK BAY, SPACIOUS 5-ROOM upper, cable TV, utilities. Adults only. $135. April 1. EV 4-7408 eves.

UPPER, 5 ROOMS, STOVE AND frig. 1 child. $65. 382-9825.

LAGOON WATERFRONT, 2-BEDRM duplex, unfurnished. GR 8-2149.

BEACH DRIVE, 2 BEDROOM side-by-side duplex. $120. 658-5258.

132 HOUSES TO RENT FURNISHED

FURNISHED 3 BEDRMS. CLOSE to Oak Bay High. LR, DR, kit, and bath. Share light and heating. Older children welcome. Rent $125. Rental Dept., Newstead Realty Ltd. Phone EV 2-8117.

NICELY-REMODELLED FURNISHed duplex. Available April 1. Phone 384-7282.

132 HOUSES TO RENT FURNISHED

NEW, 2-BEDROOM, FULLY FURnished, Shelbourne-University area. Available April 1st to Sept. 15th, $95 per mo. Mr. Poole, University Realty Ltd., 477-1855 anytime.

BECHER BAY WATERFRONT, 3 small houses, $20, $35, $75. GR 8-1501.

FURNISHED 2-BEDROOM HOME for rent. EV 5-7379.

133 HOUSES TO RENT UNFURNISHED

BROWN BROS. RENTALS
$120—4171 GLENDENNING, 3-BR home. Large LR with FP. Kit. with breakfast nook. Oil furnace, 2-car garage. Closed-in patio.
$95—1246 BAY, excellent 2-BR side-by-side duplex, 2 yrs. old, oil furn., wired, full bsmt.
$80—780 LAMPSON ST., Esquimalt, 2-BR 3rd duplex. Nice LR, oil heat. Full bsmt.
$87.50—1697 FORT ST., 2-BR duplex. Elec. range and fridge. Good bus service.
$85—800 KER AVE., 2-BR house. Wired elec. range. Extra room in bsmt. Drive-in garage. Oil furnace.
$85—2348 GRAHAM ST., 3-BR house. LR with FP. Gas range. Oil furn. Full bsmt.
$80—300 VINCENT, 3-BR house. Large kit. Oil range. Oil furn. Full bsmt.
$85—1429 TAUNTON, 3-BR house, wired, new oil furnace. Full bsmt.
$77—1370 HAUTAIN ST., 2-BR duplex. LR with FP. Full bsmt. Drive-in garage.
$80—530 NORTH PARK, 3-BR house. Oil range. Close to town.
$85—1387 GRANT ST., good 2-BR upper duplex. Gas range, oil furnace. Vacant.
$80—807 TOLMIE AVE., 1-BR, LR, kit., oil and gas range. S.W. corner Quadra and Tolmie.
BROWN BROS. AGENCIES LTD. 1125 Blanshard St. EV 5-8771 anytime

UNIVERSITY GARDEN HOMES Each dwelling is a completely separate unit, just like a house. See ad under Column 129 or phone EV 6-6235

FAIRFIELD—TWO-BEDROOM DUplex, living room, fireplace. Oil heat and range, large kitchen, sun porch, water included. 1 child, no dogs. Available March 15. Rent $85. 533 Harbinger. GR 7-2138.

UNIVERSITY AREA — 3821 DONcaster Drive. Close to schools, 3 bedrooms, hot water heating, close to transportation. $120 per month. Call Land Department, Saanich Municipal Hall. GR 9-1621.

SIDNEY 10145 Third Street "THE POPLARS" 2 and 3-bedroom town houses. SIDNEY REALTY, 2392 Beacon 656-2622.

3-BEDROOM HOME, MODERN, lovely location, carpets and drapes, partly furnished, completely fenced grounds. Near everything. April 1. EV 4-6774 evenings or weekend.

3-BEDROOM HOME, AUTOMATIC oil heat, wall-to-wall carpets, close to bus, legal suite in basement. $125. References required, 479-6379, after 2 p.m.

5 ROOMS UPSTAIRS, GAS STOVE. Sawdust furnace for heat. $45. 1319 Gladstone. Also 4-room upstairs, gas stove, heated. $50. 340 Cecilia. EV 3-9852.

$80.00—GORGE AREA, 2-BR, NO bsmt. Oil range in kitchen. Lease required. Available April 1. C. G. Heisterman & Co., Ltd. 383-4161, eves. 383-6693.

$50 — SIDNEY — 2-BEDROOM COTtage on ¼ acre (more if needed), sea view. C. N. Montague Co., EV 4-9318, EV 3-5967.

3 BEDROOMS, LR, DR AND KIT, available April 1. $100 p.m. Rental Dept., Newstead Realty Ltd., phone EV 2-8117.

919 STAFFORD ST., 2-BEDROOM home, full basement, available immediately. Rent $87.00. Victoria Realty Ltd. EV 2-9145.

2 BEDROOMS, LIVING ROOM, DInette, large kitchen, bathroom. Available April 1. $65. 383-7941. 5-7 p.m.

FOR RENT, 4-BEDROOM, WITH auto. oil, fireplace and good location. Langford area. Call Grant and Jenkins. 478-1739.

COTTAGE, SUIT ELDERLY couple, $37. 3126 Metchosin Road, Colwood.

LANGFORD, 3-BEDROOM HOME. Wired for range and dryer. Central location. Vacant April 1. GR 8-3387.

3-BEDROOM HOME, OIL RANGE and frig included. James Bay area. $70 a month. EV 3-3252 evenings.

7-ROOM HOME, WOOD AND coal furnace, $65. 454 Gorge Rd. East. EV 5-7042.

COTTAGE FOR RENT, $60. 4000 Cordova Bay Rd.

SOOKE CENTRE, 4-ROOM HOUSE. $50. GR 8-3080.

134 HOUSES WANTED TO RENT

WANTED, 3-BEDROOM HOUSE near the waterfront on the Island. Reliable, permanent, 3 teen-age daughters. Would caretake bigger estate with the same accommodation. Victoria Press, Box 565.

WANTED TO RENT IN CORDOVA Bay area, 2-bedroom cottage, unfurnished or partly furnished. Occupancy by May 1st. Victoria Press, Box 537.

RELIABLE COUPLE, BOTH SELF-employed, wish to rent 20 to 30-year family home. 1 year option to buy. [illegible] guaranteed on purchase. Ph. EV 6-1272 after 6 p.m.

IF YOU CANNOT SELL YOUR home we have reliable clients waiting to rent. Phone Mr. Keen, Boorman Investment Co. Ltd., EV 3-7124.

RELIABLE TENANTS WISH TO rent modern 2-bedroom home. Around $75. 479-3282.

WANTED, 3 OR 4-BEDROOM house with automatic heat, $75 a month. EV 6-7946.

3 OR 4-BEDROOM HOUSE IN Oak Bay. Will pay up to $200 per month. Call 479-5613.

137 HALLS, STORES AND OFFICES TO RENT

BROWN BROS. RENTALS
Clean storage warehouse. Approx. 6,000 sq. ft., dry, high ceilings, central location. Serviced by [illegible] heavy duty elevator. Reasonable rent.
[illegible]—ROYAL OAK SHOPPING CENTRE, heated store, busy location.
[illegible]—LAKE HILL SHOPPING CENTRE, store available in growing location.
BROWN BROS. AGENCIES LTD. 1125 Blanshard Street EV 5-8771

HALLS, STORES AND OFFICES TO RENT

OFFICE SPACE, EXCELLENT. Central location, 335 sq. ft., consisting of 1 large, and smaller private offices. Secretarial accounting and telephone answering services available. $75 month. EV 2-2824.

FOR RENT, LARGE HALL, heated, cooking facilities, heart of the city, suitable for conventions or banquets, ample night parking. Ph. 388-5066.

OFFICE FOR RENT, 810 FORT ST. 800 SQUARE FEET OF OFFICE SPACE. PARKING FACILITIES AT BACK. SLEGG BROS. CONST., 656-1128

OAK BAY JUNCTION, APPROXimately 150 sq. ft. Heat and light included, window display available. $35 monthly. 385-7802.

MODERN OFFICE OR STORE space, opposite Curling Rink, Quadra St. Call at Jimmy Little's Store. EV 4-7732.

BUSINESS PREMISES OR OFFICE space. 22 Burnside West. Mr. Bacon, J. H. Whittome Co. Ltd., EV 2-4255.

BRIGHT SINGLE OFFICE ADjoining general insurance office, downtown. Reasonable. 388-2144 business, or 384-2805 evenings.

STORE WITH LIVING QUARTERS. Suitable beauty salon, radio repairs, etc. GR 9-4132, 6-8 p.m.

OFFICE OR STORE FOR RENT. Royal Oak, $40 month. GR 9-6711, 479-4382.

COOK ST. — STORE, 18x64; NEW front, floor and ceiling. Heated. $120. The Royal Trust Co., 386-4311.

1,500 SQ. FT. PLUS BASEMENT. Will subdivide for office. 3293 Douglas. 656-8286 or 383-1625.

LARGE HALL, CATERING, BANquets, smokers. EV 4-4413, EV 2-3837.

140 PERSONAL LOANS

FOR RENT—AS MUCH AS $500 ON your signature alone—no other collateral required. CRESCENT FINANCE Ground Floor, 742 Yates St., Victoria, B. C. R. D. Brazeau, Manager Phone Evergreen 6-2407

141 MORTGAGE LOANS AND INSURANCE

MONEY BURIED IN YOUR HOUSE?
Use it to Consolidate Your Debts Through
CORONATION CREDIT CORPORATION LIMITED
Take the value of your house—subtract the balance owing on your mortgage—and the resulting figure is called "home equity," or the investment you have made so far in your home. You can borrow against this investment to settle your debts or make a major purchase. You may take up to 15 years to repay, there are no hidden charges, no appraisal fees. Consolidate your debts now in one low monthly payment—there's no easier way to solve your financial problems.
Call EV 6-6356
Mr. J. Morton
CORONATION CREDIT CORPORATION LIMITED
1070 Douglas St., Victoria. EV 6-6356

MONEY TO LOAN
FOR ALL TYPES OF MORTGAGES
EASY REPAYMENT CURRENT RATES
P. R. BROWN & SONS LTD.
762 FORT STREET EV 5-3455

WHY PAY TWO MORTGAGES when one will do? Refinance, Second mortgages, agreements for sale purchased. Maximum amounts with minimum delay. Call
TOWN & COUNTRY REALTY LTD. MORTGAGE DEPT.
EV 2-7276

FIRST MORTGAGES
We have money available for first mortgages.
Ask Rithets
706 Fort Street, Victoria, B.C. EV 2-4231

MORTGAGE LOANS
First mortgages available up to $10,000 at current interest rates. Quick decisions.
BROWN BROS. AGENCIES LIMITED
1125 Blanshard St. EV 5-8771

MONEY TO LOAN ON MORTgages, quick decisions, also agreements and mortgages purchased for cash. See us for top price. A. BERNARD & CO. LTD. 655 Fort Street EV 4-9335

NOW, YOU CAN USE YOUR MORTGAGE AS DOWN PAYMENT ON A BRAND NEW HOME. PHONE TODAY, 386-6683 OR 477-1606, GILMOUR CONST. LTD.

$4,250 BUYS $4,800 FIRST MORTgage, $52 a month, 7½%, 9-year term. 388-4934.

142 WANTED TO BORROW

14% APPROX. WANTED TO LOAN $2,000. Will assign $4,050 2nd mtge., new house, good covenant. Mr. Poole, University Realty Ltd., ph. 477-1855 anytime.

$7,000 FIRST MORTGAGE ON CITY duplex, 7½% interest, 5-year term. AXEL PETERSEN, EV 5-6741, Northwestern Securities Ltd.

145 BUSINESS OPPORTUNITIES

FISH & CHIP RESTAURANT STRATEGICALLY LOCATED
A thriving, well-established business, excellently maintained, fully equipped, catering also in sandwiches, ice creams, coffees, soft drinks, etc. Ideal husband and wife operation. Lease just renewed. Complete equipment inventory and financial statements available. Asking ONLY $6,250—Attractive terms to good covenant. Please phone Mr. Simpson, 384-8126 or res. 385-7369.
EXCLUSIVE PEMBERTON, HOLMES LTD.

4 SUITES
2 SIDE-BY-SIDE DUPLEXES
NEVER A VACANCY—and in excellent condition. 6 years old. All units are 2 BEDROOMS, large living room with fireplace, dining area and modern kitchen, HW floors, 4-pce. bath. All have basements. TENANTS PAY ALL UTILITIES. Off-street parking. Shows GOOD RETURN on investment. Priced well below assessed value. FLEXIBLE DOWN PAYMENT and good terms. Contact Ken Jensen, 386-2906; 386-6308, ISLAND HOMES LTD.

BUILDING CONTRACTORS CARPENTERS AND CABINET MAKERS
A construction company has carried on business here for years. This centrally located city property consisting of offices, cabinet shop, carpenter shop, workshop, storage sheds and 4 lots is now available for immediate occupancy.
$17,500
is all we are asking for this property. For viewing and further details phone
Frank Marshall — 388-7124 anytime
BOORMAN INVESTMENT CO., LTD.

EXCELLENT GROCERY STORE
If you are looking for a good business, investigate this: Superette market with LARGE VOLUME and EXCELLENT RETURNS. Includes the BUSINESS, PROPERTY, SEPARATE HOME and POST OFFICE. Wonderful family opportunity. For further details, call JACK HENDERSON, EV 4-0530, Hagar & Swayne Ltd.

SPECIAL
10 Suites—Oak Bay Avenue—low rentals, but high return. Exceptional. Let your chartered accountant examine this. Extra commercial land adjacent.
Call J. W. B. WATSON, GR 9-[illegible]
MONTREAL TRUST
1061 Fort St. 386-2111

145 BUSINESS OPPORTUNITIES

"OPPORTUNITY UNLIMITED"
"BEACH RESORT"
This beautiful spot has approx. 6 acres of property fronting on the best sandy beach anywhere. Miles of beach in both directions. Ideal for swimming in summer as it is so shallow. In fact often it is difficult to find a parking space. The main concession and restaurant is approx. 2,000 sq. ft. of space including 3 BR living quarters — 18' x 36' dining rm. plus coffee counter and outdoor service area. Spacious modern kitchen and all equipment. Besides this there is a side-by-side duplex that rents for $100 per month in winter. During summer, of course, current rates are in effect. They have their own water supply. There is a cement boat launching ramp used for recreation and fishing. Illness only reason for selling. (My own personal opinion is that they are tired out from carrying all that money to the bank). Taxes just $188.35 gross. Located just off the Pat Bay Highway, 15 minutes from City Centre. There's only one of these at the asking price of $36,500.00. This is great property with a definite future. For further information call Roy Smith, EV 2-2157 anytime, Western Homes Ltd.

MOTEL
DOWNTOWN VICTORIA
Here is one of those high income opportunities that have become so rare. The present owner is enjoying a personal benefit of over $2,000 per month with just over $100,000 invested. Only 5 yrs. old and in "Better than new" condition. Ideal for owner-operated or absentee-owner. Low interest mortgage and easy to operate.
Now Only $295,000

CHALET
This famous Victoria Rendezvous is only 16 miles from the heart of the City and offers a most unique opportunity. Only 5 yrs. old but with a world-wide reputation for breathtaking views, good food and hospitality. An ideal partnership or family business—with large income and a beautiful home. The big income season is just ahead! See these exceptional businesses today.
L. E. KIRK, Mgr., EV 5-6741, Northwestern Securities Ltd.

25-SUITE APARTMENT BLOCK WITH ALL THESE FEATURES
100% OCCUPANCY
1 and 2-bedroom spacious suites
W/W carpeting throughout
Drapes
Soundproofed
100% parking
Sliding-glass doors to balconies, fibreglass finished deck.
Hot water heating
Recreation and Work rooms
Showing above average return — no better terms offered on todays market. For further information, please call
FRANCEY SALYNUIK
EV 5-6741 or EV 4-9549
Northwestern Securities Ltd.

REVENUE
5 FURNISHED SUITES Victoria High area. Good income. $2,350 will handle. Asking price only $16,350.

FAIRFIELD
4 self-contained suites, stone's throw from Beacon Hill Park. Long-term rentals. Asking price only $19,500.

CITY
3 self-contained suites, walking distance to Bay and Arena, large lot, $2,000 will handle, asking only $12,950.
To view these properties call Jack Brown EV 4-4976, EV 4-8126.
PEMBERTON, HOLMES LTD.

31,650 SQ. FT.
QUADRA ST. PROPERTY CLOSE IN
This desirable property is located opposite Victoria Curling Rink. Zoned at present for limited commercial. Large store building and all equipment included. Ideal for hotel, motel site. Walking distance to downtown. Very high traffic count. For further information contact Roy Smith, EV 2-2157, Western Homes Ltd.

SHOWROOM, STORAGE PARKING
Modern attractive frame and concrete constructed showroom with storage and office space, including vault, of approx. 10,000 sq. ft. Additional well-constructed buildings for storage, and garage site. All buildings have ground level loading. Approx. 1 acre lot. Close in. Terms if required. Ken Walters, EV 5-8784, anytime.
Douglas Realty Ltd.

"CORNER STORE"
3 bedrooms, living room with fireplace and dining room. Electric cabinet kitchen. GOOD STUCCO BUILDING. Nicely finished inside. EXCELLENT LOCATION. Just city side of Oak Bay. FULL PRICE $13,000. For particulars please call MRS. SIMPSON, EV 5-6741. Northwestern Securities Ltd.

COMPACT STUCCO
FAIRFIELD. Close to all Utilities. Liv. Room, Fireplace, Cozy Dining Room, 2 Bedrooms, Cab Kitchen, oil range incl., Pemb. Bathroom, Basement, Wood and Coal furnace. Sep. garage. Lovely garden with patio. Close to all facilities. Terms and open to offers at $9,950. McCandless Realty, 880 Fort. EV 5-6811, eves. EV 4-3665 or EV 2-0870.

4 SUITES
COOK-HILLSIDE AREA
TWO 2-BEDROOM SUITES, 2 BACH SUITES, A-1 CONDITION AND LOCATION. TENANTS SUPPLY OWN HEAT, ELEC., HW. 10 YEARS OLD.
$8,500 DOWN AT $31,500
SEE THIS NOW. C. MALLETT, EV 2-2157 ANYTIME. WESTERN HOMES LTD.

FAIRFIELD
Close to Beacon Hill Park—8 suites and a store. Gross rents nearly $7000 per year. Wiring, plumbing etc. up to date. This is not a conversion. Some two-bedroom suites. No garden. Price $37,500.
Mr. Randall, eves. EV 3-5447
RANDALLS LTD. EV 4-8169

ATTENTION ROCK HOUNDS
Tremendous opportunity to acquire your own business at unbelievable price, $15,000 worth for only $9,500. Owner retiring. Call AXEL PETERSEN, EV 5-6741. Northwestern Securities Ltd.

"DELICATESSEN"
The finest business in the City. Well established — cost of EQUIPMENT ALONE WOULD EXCEED THE ASKING PRICE OF $10,000. For particulars please call MRS. SIMPSON, EV 5-6741. Northwestern Securities Ltd.

BUILDERS, ATTENTION!
Large corner lot faces on 2 streets with old revenue home grossing $3,600 per yr. when full. This will make you money while considering what to build. Taxes $276. Price $13,950, cash to mortgage. Call C. Walsh c/o Morey & Johnstone Ltd., 386-4294 or Eve. EV 2-6655.

$2000 FULL PRICE
Must sell finest 18-hole miniature golf course, fairways and equipment. Complete with de luxe floodlighting system, plans etc., etc. Ideal family venture. Excellent profit. Victoria Press, Box 398.

COUNTRY GROCERY
Spotless store, equipment, modern suite, breeze-way, double garage, growing community, $10,000 will handle. Full price $20,000 (plus stock at invoice — approximately $1,500). Details from Fred Marconi, 386-2941. Marconi Realty Ltd.

GROCERY AND CONFECTIONERY $3,900 including $2,500 guaranteed stock. Turnover $100 per day. Low rent on lease. Stan Hyland, EV 4-9305; EV 3-3520, Financial Survey Ltd.

BEAUTY SALON, LOW RENT, bright premises, modern equipment, friendly clientele. Moving to U.S.A. $1,750. Victoria Press, Box 553.

TWO 3-SUITE APARTMENTS, close in. Good revenue. Large lots. Must sell as owner moving. Phone owner at 388-6008.

$5,000 TO $10,000 WANTED BY man or woman for partner in new business venture, could be active or inactive, Victoria Press Box 562.

145 BUSINESS OPPORTUNITIES

TEXTILE MANUFACTURING OWNER RETIRING MUST BE SOLD

Simple operation. Owner will train purchaser. Could be greatly expanded. Terms available. A few thousand dollars will put you in business here.

5 SUITES

A real break for the owner here. Tenants pay heat, light and hot water, very easily maintained and no halls to rent, tiny gdn. Owner occupies 2-bedrm suite, rents 4 1-bedrm suites, parking area. 8 yrs old and in new condition. Owner has never lost 1 day's rent. Listed at $30,000.

RETAIL JEWELLERY

One of the best downtown main corner locations in the heavy pedestrian area. Has large repair business. A long established business with an excellent reputation for service. Asking $7,000 plus stock. Please call Mr. Custance, EV 5-3461 anytime. Swinerton, Stewart Clark, Ltd.

Side-by-Side Duplex Sound Investment

Situated on approximately ½ acre. This 5-yr-old duplex offers a nice home for the owner plus an income. Each side has 2 bedrooms (possible third), living room with fireplace, dining area, electric cabinet kitchen, full cement basement, drive-in garage, with workshop. Nicely landscaped. Rentals $100 per month. Exceptionally good value at $19,400. Call me now for further information and appointment to view. All offers will be considered.

Anne McKowan, 385-9809 res. Colony Home Sales, 386-3231 office

CITY CENTRE

2-storey brick business block of 2 stores and fully rented upstairs. Owner will give vacant possession of one store. Price only $125,000. Call J. M. Johnson, Gardner Agencies Ltd., 899 Fort St., EV 5-1448.

FOR LEASE

City centre, 1,200 sq. ft. prestige location, basement and mezzanine. Call J. M. Johnson, EV 5-1448.

SLEGG BROS. CONST.
656-1120 386-2973

Office to rent, 919 Fort St., 900 sq ft

Young apple orchard and a new split-level home for sale in Sidney. Ideal for retired couples.

5x5 Duplex in Sidney, one year old. Income from rent $160 per month.
Phone Evenings
656-2688 — 386-8696 — 383-5490

FISH AND CHIPS

Your opportunity to obtain an ideal husband and wife business. Going concern. Seating capacity for 22. Comfortable living quarters attached. Building, equipment and fixtures. New highrise apt within 2 blocks. Full price complete, $13,800 with terms.

S. Bridges or Al. Vickers
EV 5-3425, P. R. Brown & Sons Ltd.

MONTREAL TRUST
1061 Fort St. 386-2111

REVENUE

Excellent up and down duplex, good location. Four-room suite up and six-room suite down. $1,300 down, good terms. Have several duplexes for sale. Price range to suit.
Call STAN PERKINS 477-1422

ROCKLAND AVE.

Stone-frame construction, this 9-suite apartment can provide you with a free suite for owner management. The remaining 8 suites will pay operating expenses plus a return on your capital. All view suites, no vacancies, gross rents $9,000 per year. Total price $80,500. Owner will consider a house as part payment.
Mr. Randall, EV 2-3447.
RANDALLS LTD., EV 4-8109.

DISTRIBUTORSHIP

Well established manufacturer seeks exclusive distributor for Vancouver Island. We are looking for an experienced businessman who can dedicate full time to this unique venture. Unlimited potential. No competition. $4,000 investment required for inventory. Factory training and advertising provided. For details, please write to Victoria Press, Box 574.

10 UNIT MOTEL

In one of the best locations in Victoria. This property has room for 12 more units. Full price for this clear title property is $75,000. Call
Don Graber, 386-3709
Don Robertson, 386-6397.
Victoria Realty, EV 2-9145.

DOWNTOWN CAFE

Priced reduced for quick sale
FROM $5,500
TO $3,800
Some new fixtures and up-to-date equipment.
For more information call
FRED ZELON
Newstead Realty Ltd., EV 2-8117
Residence EV 4-1005

TWO BUSINESSES

Transportation — Part interest in going operation for active partner, room for expansion. $16,500.
Merchandising — Volume market, 3 acres of parking. A going concern with a future. Particulars on interview only. Call Mr. Hamilton, GR 7-1505, F. N. Cabeldu Ltd., 1212 Broad.

APARTMENT? INVESTMENT?

Close in, apartment zoned. Six rentals, shows well over 10%. Appreciating rapidly. 80'x120'. Mr. Betts, EV 4-9818, EV 4-2498.
C. N. Montague Co.

AUTO COURT JUST SOUTH OF Campbell River. Beautiful waterfront property of 1.98 acres. Four rental units and owner's house. Good water supply, power and telephone. Owner would take a good 3-bedroom home in Victoria as part payment. Asking $50,000. Call Mr. Blenkinsop at F. N. Cabeldu Ltd., EV 3-7174.

6 SUITES
$3,500 DOWN

Well located, furnished revenue property. Walking distance to town. All separate meters, frig and range each suite, oil heat. Revenue $290 month. Price $15,500.
C. H. HOLLAND REAL ESTATE
620 View EV 4-7809 or EV 5-0824

COFFEE SHOP

Excellent location, low rent on lease, short hours, netting $5,500 per yr. plus your food. Full price for business, equipment, and stock, $4,400. ½ cash will handle. Stan Hyland, EV 4-9976, EV 3-3520. Financial Survey Ltd.

45 ROOMS

City-centre lease—presently a going concern. Excellent for man and wife operation. Will consider very easy terms or home property.
Mr. Randall, anytime, EV 2-3447
RANDALLS LTD. EV 4-8109

3 STORES 4 SUITES

COOK ST.-BEACON HILL PARK AREA. THE BEST LOCATION AND CONDITION. FULL PARTICULARS RE PRICE, TERMS, TRADE. SEE THIS SOON. C. MALLETT, EV 2-2137 ANYTIME. WESTERN HOMES LTD.

13% NET — $21,000

At Fairfield and Cook, nice trouble-free conversion, 5 lovely one-bedroom apartments. Tastefully decorated and furnished, quality wall-to-wall carpets in halls, new furnace, quiet happy tenants. Ideal for resident or absentee owner. GR 9-3226.

PHOTOGRAPHERS . . .

Thriving business in Duncan. Good location. Books open for inspection to bona-fide buyer. Write Box 1066, Duncan, or ph. 746-7062.

CHOCOLATES AND CANDY — Finest equipped shop in large shopping centre for sale. Buy it now and add gift lines if you wish. Get ready now for Easter trade next month and the tourist season. Post Office Box 722, Victoria, B.C.

IMPORT MAIL ORDER

Business Opportunity! Everything furnished. No merchandise investment. Home or Office. Terrific Profits. Details FREE. Downeast Merchandisers, Import Div., Yarmouth, 10, N.S.

I NEED LISTINGS

Spring is here—customers are waiting and I have only one listing left. For fast and efficient service, call EV 5-2436 and ask for TED MURRAY. Byron Price, 1314 Quadra St.

FORCED TO SELL BECAUSE OF illness, dressmaking and alteration shop in central location. Going business. Phone evenings 384-2125, daytime 384-7252.

145 BUSINESS OPPORTUNITIES

HIGH ROCKLAND

6-room house, 1 suite apartment, 1½ acres, offers to owner 383-2220.

GROCERY AND CONFECTION

Good location with living quarters. 334-10th Ave. N., Port Alberni.

FOR SALE—SLAB ROCK QUARRY. Victoria Press, Box 594.

147 EXCHANGE REAL ESTATE

MOVING?? TO CALGARY??

Well-built 3-bed, 4 level split, L.R., D.R., cabinet kitchen, 2 bath., rumpus rm., developed basement, landscaped and fenced. Good residential district, convenient schools, shopping, churches, bus. 5¾% mtge. Consider trade anything Vancouver Island. Victoria Press, Box 581.

MOVE IN TODAY

Gilmour Const. Ltd. takes your house in trade on a brand new home. PHONE NOW. 386-0833 OR 477-1606.

149 LISTINGS WANTED

FOR SALE OR SOLD

Yes'm, I have just bought 26 more SOLD signs. I would like to place one on your home, if you have need or inclination to sell. Anyone can tack up a "FOR SALE" sign. I specialize in "SOLD" signs. As a leading exclusive and multiple listing salesman, I have the know-how and facility for quick and effective selling action. If your home is for sale and you want it SOLD
Just Call John Molyard
DIAL 383-0741 ANYTIME
"INSTANT SERVICE"
Northwestern Securities Ltd.

DO YOU WANT IT SOLD?
OR JUST LISTED

Tired of waiting and hoping? I need more property for a reason. I'm out — and I'm out for a reason. I sell it.
For Action In Your Transaction
Call
BYRON BISHOP
384-9305 Bus.
658-5269 Res.
(anytime)
Financial Survey Ltd.

TO OWNERS

When you decide to use our selling services your home or commercial property will be intelligently priced, descriptively advertised and persistently shown to prospective buyers. Please call A. T. CHESSON and avail yourself of this service for which there is no obligation.
NATIONAL TRUST COMPANY
388-5451, after hours 384-3268

DO YOU WANT TO SELL YOUR HOME?
For quick, clean, quiet sales list with
GEORGE S. LEE
Formerly sales manager of New Method Laundries, now with P. R. Brown & Sons Ltd., 761 Fort Street. EV 5-3425.

WANTED
4 TO 6-SUITE APT. BLOCK

Not a conversion. Must be in good condition and show acceptable return. Your listing and operating statement requested for presentation to client.
Contact J. S. Hamilton, 388-5508
B.C. LAND & INSURANCE

WE NEED LISTINGS

of two and three-bedroom homes in the Cadboro Bay-Gordon Head area. We feature prompt, efficient service. Please phone P. Sivertsen at 388-5847.
CITY BROKERAGE LTD.

SPRING FEVER

is here again and we have restless clients looking for homes. Yours may be the one. List with us and receive prompt, courteous service.
Call John Watson, 477-3877
Montreal Trust Company.

WHY WASTE YOUR VALUABLE time? For prompt service list your property for sale with E. E. Heath Realty, 622 Yates Street.

FOR FAST SALES, LIST WITH DALBY & CO., 1010 BLANSHARD EV 3-6341

150 HOUSES FOR SALE

C. N. MONTAGUE CO. LTD.
1028 Blanshard at Fort EV 4-9213

ADJACENT TO BEACON HILL PARK

Attractive spotless older type home, 5 rooms down, 4 rooms up. Double plumbing. Basement, easily duplexed. Price $21,500. For appointment phone Guy Seymour, EV 4-9213, GR 9-4006.

OAK BAY

Spacious 5-rm stucco home. Full bsmt. Oil-O-Matic. Nice shrubs, fruit trees. Lane at rear. In need of redecorating, thus the low, low price of $11,300.
Ruth E. Hutcheson
EV 4-9818, GR 8-3586

$9950
NET 1964 TAXES $33!!

Smart, 4-year-old, 3-bedroom, two tone stucco rancher, on quiet Colwood cul-de-sac. Living room, dinette, electric cabinet kitchen, plus family room. Carport, tool house, Oil-O-Matic. Landscaped, fenced. No steps. Near bus, etc. Ruth E. Hutcheson, EV 4-9818 or GR 8-3586.

$3150 DOWN
Side-by-Side Duplex

New, fully rented. Two bedrooms, separate basements. Oil-O-Matic heat. Near bus, schools, shops, one block to Glen Lake. Full price $18,500. P.S. Will trade for Sooke property.
Ruth E. Hutcheson, EV 4-9818, GR 8-3586.

UPLANDS
$25,500

A superior custom built stucco bungalow on sale for first time in this most desirable area. A spacious living room, family size dining room, Youngstown modern electric kitchen with nook, two spacious bedrooms, bathroom vanity, many extras. A pleasant view from every angle, and all in new condition. Laundry room, extra plumbing in basement. Oil-O-Matic hot water heating. Large lot beautifully landscaped and with sprinkler system. Taxes $266 net. Why settle for anything inferior when we offer the best in location and construction at a price you can't duplicate? There's room to build on if required without detriment. Mr. Betts, EV 4-9818 or EV 4-2498. Exclusive.

FAMILY HOME
5 BEDROOMS

Spacious immaculate home with lge. LR, lge. kitchen and DA, also FC bsmt. and separate dr-in garage. Oil HW heat. On well kept lot. Only $90 P.M.
F.P. $13,900—$2,500 DN.
Please call F. Ruth, EV 4-9818 or EV 2-9881.

SLEGG BROTHERS CONSTRUCTION
656-1120 386-2973

Trade-in homes under $10,000 value accepted as down payment on new quality built homes.
Phone Phil Strut—386-6690

$500 WINTER BONUS OFF THE BELOW PRICES.

The Stanley: 1117 sq. ft., three-bedroom full-basement, cathedral entrance. There are many extras in this and it is located in an area close to schools of all levels.
PRICE $16,500 PAYMENTS $122

The Steven: Carport and sundeck, maple birch cabinets, oak and vinyl floors, built-in valances, fireplace feature wall are just a few of the items in this three-bedroom, full basement home.
PRICED $17,850 — DOWN $2,850
Phone evenings
Grant Marcus 383-5480
Bill Knowles 656-2801
Phil Strut 386-6690

OLDER 4-ROOM BUNGALOW. NO steps. Close to town and buses. 388-6724. Principals only.

2-BEDROOM HOUSE. 1.1 ACRES. 3438 Happy Valley Rd. GR 8-6000.

HI & LOIS

150 HOUSES FOR SALE

RANDALLS LTD.
737 Pandora Ave. EV 4-8109

FAIRFIELD
$12,600

Two bungalows on one large lot, both rented, one at $75 and one at $60. One has 5 rooms, with full basement and HW oil heat; one has 3 rooms and no basement. Owner will sell with $2,500 down and easy payments. Both are in A-1 condition.
Call Mr. Sudbury, eves. GR 9-1906.

NORTHRIDGE

This beautiful, immaculate home, only two years old, is on the market for the first time. 3 bedrooms. Living room has large fireplace, teak wood wall, slate hearth, dining room with sliding glass doors to sundeck. Spic-and-span electric kitchen with steel sink, vanity bathrm, thru hall. Lot 10x130. The imposing cathedral entrance of this home leads you to the best buy of the year. Full basement, tubs, rumpus space, quality built and finished by cabinet specialist. All yours for $107 per month. P.I.T. Try your own down payment. Full price $18,300. By appointment only.
Allan Kleinman, home, EV 2-4080

BURNSIDE
4 ROOMS PLUS

A good bungalow, like new. Living room, 2 bedrooms, Pembroke bathroom, elec cab kitchen, large utility room, plus oil furnace. Low price of $7,500. Your down payment considered.
Call Mr. Ketcheson, eves. EV 5-0044

ESQUIMALT — GORGE

5-room stucco bungalow with mother-in-law suite. Lovely large living room with fireplace, divided dining area, large cab elec kitchen with dining space, 2 lge bedrooms, Pembroke bath. Basement—extra bedroom, legal 3-room suite, oil hot-water heat, laundry room, drive-in garage. Price $17,350.
Phone Betty Buxton, EV 2-5447

JAMES BAY DUPLEX

Close to Beacon Hill Park. Splendid up-and-down duplex, 4 rooms and bathroom down, 3 rooms and bathroom up. Upper suite fully furnished and rented at $70. Full basement, plgs, oil furnace. Sep. entrances and sep. garage. Full price $13,500 with good down payment.
Mr. Sudbury, eves. GR 9-1906.

SPACIOUS FAMILY

HOME near George Jay School, close to town and bus. This fine, 3-bedroom home has exceptionally large kitchen, dining and living room; spotless throughout; full basement, auto oil furnace. Full price $13,900, and wide range of reasonable terms for buyer with good down payment.
Call A. Kleinman, home EV 2-4080

RANDALL'S LTD. EV 4-8109

DOUGLAS REALTY LIMITED
1710 Douglas Street EV 5-1734
(Opp. Hudson's Bay Store)

THREE-YEAR-OLD QUALITY AND A 20-MILE VIEW CORDOVA BAY

Family home that has everything, including a large tiled SWIMMING POOL. TWELVE rooms and THREE baths. Double garage. Lge SUNDECK overlooking the Bay. The house consists of 3,300 sq. ft. on two floors. The main floor has 4 bedrms., utility rm., 4 and 3-pce baths, SUNKEN living rm. with FP, Dining area. A large family room is at present being finished off the kitchen. Bsmt has 2 BRs, lge Rec Room finished in natural wood with FP, and 3-pce bath. There's a glorious view from any window. Excellent terms.
Full Price $35,000
Mr. Davies, EV 5-8794 anytime.

ENTIRELY DIFFERENT CORDOVA BAY SEA VIEW

Only a builder with imagination and know-how could have designed and built such a home, taking full advantage of the fabulous view. The house consists of 4 BRs, 4 and 2-pce bathrms, living rm. with natural stone fireplace, glass-domed ceiling, sliding glass doors leading to spacious sundeck. Ultra-modern kitchen, 12x12 dining room, W/W carpets throughout, FC bsmt with an hot water heat. Most attractive REC ROOM with FP, 30x29. Roughed-in 4-pce bath. This is a home well worth your while to view. Excellent terms.
Reduced to $26,000
Mr. Davies, EV 5-8794 anytime.

SAANICH REALTY LTD.
3943C QUADRA STREET
GR 9-1642

SORRY FOR THE INCONVENIENCE!!
(SAANICH SAYS NO SIGNS)

We cannot place "OPEN HOUSE" signs for you to follow but if you drive to:

1243 GARKILL

You will find we are holding:

OPEN HOUSE

SAT. 1:30 to 5:30 A.M.
(If not previously sold)

This 2-year-old immaculate 3-bedroom full basement bungalow on well landscaped lot and quiet street is without a doubt the best buy available at only:
$14,500
Don't miss on this exceptional purchase as this type of property with terms and price we can offer doesn't appear too often. Further information and previous viewing phone

"ARMY" ARMSTRONG
GR 9-2942 GR 9-2055

OPEN HOUSE
3489 SUTTON RD.
SAT. 2-4 P.M.

Come and see something DIFFERENT! All-season TREND home of superior QUALITY designed by a leading ARCHITECT. Heavy SHAKE roof, oak PLANK floors, OPEN cedar CEILINGS, natural TREED setting, quiet DEAD END street. Only $27,900 with excellent terms. See it with Marian Price, Colony Home Sales, 386-3231.

A BIT OF COUNTRY

Modern six-room delightful home, nearly new, built-ins in the pleasant kitchen, three bedrooms, two bathrooms, full basement, carport. All city services and close to town. Full price only $16,900—and on terms. See this now—no obligation. Call Fred Marconi, 386-3991 anytime. Marconi Realty.

SWINERTON STEWART CLARK LTD.
908 Broughton St. EV 5-3461

OPEN HOUSE
5170 BECKTON RD.
CORDOVA BAY
SAT., MARCH 13
2-5 P.M.

SEA AND MOUNTAIN VIEWS

This up-to-the-minute brand new contemporary will interest the prospective buyer looking for spacious accommodation, views, outdoor living, school and store proximity. Ground level has large and attractive ent. hall with nearly 900 sq. ft. area roughed in for rec room plus 2 additional rooms for a separate suite. Kitchen with built-in range, nook, 1½ baths, plus utility room, lge DR and large living room with FP, beamed ceiling. Living and dining rooms open to wide balcony with sliding glass doors (over 400 sq. ft.). Good terms at $28,500. Thru village and up Walema to Beckton, turn left, SEE OUR SIGN. R. COX in attendance. Courtesy to agents with clients. EV 5-3461.

OPEN HOUSE
4946 CORDOVA BAY RD.
FRIDAY 1:30-3:30 P.M.
SATURDAY 2-5 P.M.

Come out and see this 5-yr-old 3-BEDROOM home with a PANORAMIC SEA VIEW and featuring large living room with FP, dining room, excellent kitchen, DEN WITH FP, LARGE FAMILY ROOM, double plumbing, full basement, OOM heating, patio, carport, LARGE HIGH LOT. Full price $25,900 (terms).
BRUCE COLEGRAVE, EV 5-3461

LOOK!!! BARGAIN!!! HIGH MAPLEWOOD
$8950

Delightful older home in the high Maplewood area featuring—
- Over ¼ acre in berries, fruit trees, really a superb garden.
- Full basement with new oil heating system.
- 2 nice bedrooms plus electric kitchen with dining area.
- Taxes just $83 a year net.

DICK JAMES, EV 5-2481

"SOUTH PACIFIC"

is a wonderful show, but so is this one-year-old multi-level home, consisting of 3 bedrms, 2 baths, 2 carports, 6¼% NHA mortgage, near schools and facing Cedar Hill golf course. Asking $26,000. Must be sold, owner transferred.
To view phone Jack Hermiston, 385-7307 or EV 5-2481.

SPECIAL FAIRFIELD 3 BEDROOMS MUST BE SOLD

Don't miss seeing this ideal family home consisting of:
- Separate living room and dining room or den, each with new fireplace and hardwood floors.
- Large cabinet electric kitchen with double stainless steel sink and arborite counter top.
- Full high basement with brand new oil package furnace, copper plumbing and heavy wiring.
- Stucco exterior with new Duroid roof.
- Double carport on large fenced lot.

All this and more for only $12,600 with easy terms.

JACK TRUEMAN
EV 5-2481 or EV 4-1288

ROCKLAND CONTEMPORARY LUXURY LIVING

Beautifully planned and master built with the finest materials. Check these luxury features:
- Cathedral entrance with spiral staircase leading to two large bedrooms with huge vanity bathroom.
- Main floor has 3rd bedroom, bathroom, large living room, dining room, large built-in kitchen with family area.
- Spiral staircase down to large recreation room, beautifully finished with fireplace.
- 2-car drive-in garage with washroom.
- Secluded back garden with patio and built-in barbecue.
- Immediate possession.
- Priced right at $31,500.

JACK TRUEMAN
EV 5-2481 or EV 4-1288

S x S DUPLEX ESQUIMALT 6 YEARS

Well built, fully insulated, in excellent condition, 4 rooms plus utility, ranges and fridges, automatic heat. Rent $85 each side, ALWAYS RENTED. Reasonable down payment, owner will carry balance on agreement for sale. ANXIOUS TO SELL.
ASKING PRICE $18,000
MRS. ELLIOTT
EV 3-9893 or EV 5-2481

5-SUITE APARTMENT PLUS 6-ROOM BUNGALOW

All furnished suites, self-contained, carports. ALWAYS RENTED. Next door there is a most attractive bungalow with living room, fireplace, dining room, smart kitchen with nook, 2 bedrooms, DEN with fireplace down. DOUBLE PLUMBING. $17,300 6% agreement for sale on whole property. NET REVENUE $3870 per year. Owner in ill health and ANXIOUS TO SELL.
ASKING PRICE $31,500
MRS. ELLIOTT
EV 3-9893 or EV 5-2481

BYRON PRICE
1314 Quadra Street

NEW 5 BEDROOMS BUILDER WILL TRADE OPEN HOUSE SAT. 1:30-4:30 4017 MAGDELIN

6¼% Mortgage. Full Price $21,000.
J. Murdoch N. Krienke
EV 5-2436

NEW SPLIT LEVEL 3 BEDRMS—2 BATHRMS

The entrance to this home is the reason for the low, long look, omitting extra steps inside the home too. Roomy, attractive living room, well-planned kitchen. Three large bedrms with the necessary 2 bathrooms. Why not look it over. Full price $18,600. NHA Mtge. Down payment arranged. Contact N. Krienke, EV 5-2436.

$600 DN—PAY $97 P.I.T. CITY—3 BEDROOMS

Modernized older home—most ideal for lge. family—LR and DR separate. Modern family kitchen. OOM heat, wired for washer and dryer. Price $7,200.00 Phone V. Wong, EV 5-2436, anytime.

3 NEW NHA HOMES, $500 BONUS applies. 2 city, 1,200 sq ft, double plumbing, nice lots. Good bus, school and shopping area. Many extras, $16,900. One University area, 1,280 sq ft, $18,600. Builder, 384-7063.

• • • • • •
PEMBERTON HOLMES Ltd.
1002 GOVT.
384-8126
"FOUNDED 1887"
• • • • • •

ESQUIMALT

Large older 3-bedroom family home, panelled living room, spacious dining room. Full basement with package OOM heat. Hundreds of dollars spent in renovating. Price $10,900.
For details call San Eakin EV 4-8126 res. EV 4-0405

RURAL SPLENDOR
NO STEPS

Just about four years young and in a rustic setting this spotless home has 13x18 living room, raised slate hearth fireplace, beautiful hardwood floors, 10x10 dining room. The kitchen is a housewife's dream. Built-in Speed Queen washer and dryer, counter-top range with exhaust fan, electric oven, fridge and cupboards everywhere. Four-piece vanity bathroom; three bedrooms, all hardwood floors. All drapes and carpets included, oil hot air heat. Attached garage, lot 70x136 in a rustic section of Gordon Head—as low as $2,000 down handles—full price only $15,500.
EV 4-8126 W. Woodley EV 4-3956

100 KING GEORGE TERRACE

WILL BE OPEN FOR INSPECTION BY PROSPECTIVE PURCHASERS ON SATURDAY, MARCH 13, 1965. This exceptional home with the fabulous views is especially suitable for the senior executive doctor or lawyer with a teen-age family and the happy habit of having friends in for dinner.
Priced at $31,500
For preview call EV 4-8126 or EV 5-0795 and ask for Mr. Greene.

TEN MILE POINT
TREMENDOUS SEA VIEW

We are most pleased in offering this attractive, 3-yr-old, 4-bedroom bungalow situated high on a beautifully landscaped, double-size lot with a 2-car carport. Large private patio at rear offers seclusion. This home features a 30'x15' living room with fireplace, gleaming hardwood floors, bright, cheery kitchen with 9'x12' dining area. Large laundry room, storage room, F.A. Timken heating. Double-size master bedroom 22'x13' equipped with TV and telephone plugs. All bedrooms have large closets. This property is attractively priced at $22,500 with reasonable terms. Please phone Cliff Anderson at 477-3994 or Pemberton Holmes Ltd. at 384-8126.

$2500 WILL CARRY
RIVER-FRONT PROPERTY

Two good bedrooms, with a third in high, dry, daylight basement recreation room. Over quarter of an acre of excellent level soil sloping to your own boat dock and the Colquitz River.
Almost 1,100 sq. ft. of attractive 15-year-old, fully modern bungalow on a quiet residential street. Good garden area with Apple, Cherry, Plum and Peach trees.
Net taxes under $12.00 month. Good floors, hardwood in living and dining rooms. Five-year-old oil forced air and electric hot water systems. 100-amp wiring. Centre hall plan and drive-in garage.
FULL PRICE $12,750
CALL
386-0402 Barney Hughes EV 4-8126

SOUTH OAK BAY
CLOSE TO SCHOOL AND BUS

I. WELL MAINTAINED 6-room bungalow. MODERNIZED kitchen and bathroom. Extra bedroom and recreation room down. Good HEATING, PLUMBING and WIRING. Taxes $174 gross. Terms, asking $14,500.

II. STUCCO bungalow (17 years), 5 rms on main floor plus large bedroom and extra plumbing down. NEW OIL FURNACE. Taxes $249 gross, $14,750. EV 4-8126, Mrs. McLean, EV 4-6087

VICTORIA REALTY LIMITED
718 View Street EV 2-9145

OPEN HOUSE
1264 GARKIL ROAD
2:000-4:00 P.M.
Saturday, March 13, 1965

Modern, 4-bedroom, full-basement home. Built 4½ years ago. Through hall plan. Large living room with floor-to-ceiling fireplace. Electric cabinet kitchen with family size eating area. Three bedrooms and 4-piece bathroom on main floor. Basement has 4th bedroom, recreation room, utility area and drive-in garage. Large landscaped lot, surrounded by modern homes. Full price only $14,950. For private viewing call Tom Mottershead, 383-6033, office 382-9145.

A GARDENER'S DREAM

Many hours of TENDER loving CARE have gone into this HOME and GARDEN. The OWNER GARDENER has produced the FINEST name-variety ROSES and CHRYSANTHEMUMS and there are HUNDREDS of SPRING BULBS just coming into their own. The MANY SHRUBS and FRUIT TREES add to the BEAUTY and do not obstruct the OLYMPIC VIEW. A spotless house, has COMFORTABLE LIVING ROOM with FIREPLACE. Separate dining room. CABINET KITCHEN, 2 GOOD-SIZED bedrooms and 4-piece bathroom, complete the main-floor plan. BUT when COMPANY COMES the FINISHED basement provides that EXTRA accommodation that we all like to have. This home has ECONOMICAL AUTOMATIC oil heat and we almost forgot — a HEATED GREENHOUSE that provided the start for MOST of the LOVELY GARDEN. Full Price, $11,700 with terms. To view NOW, call Don Robertson, 386-6397, or Don Graber, 386-3709, or office EV 2-9145.

JUBILEE
$900 DOWN
$75 per month

Lovely 2 bedroom bungalow, oil heat, newly wired, modern kitchen, living room, dining room. Only $8250. H. Ware: EV 2-1461, or K. Wright EV 2-3409, office EV 2-9145.

JAMES BAY

HIGH-RISE AREA
SOLID OLDER HOME
MUST BE SOLD
REASONABLE TERMS
FULL PRICE $7,950
DIAL CLIFF STRETCH 383-7438
or office EV 2-9145

FAIRFIELD

Only a short walk to the sea, this excellent family home has living room with FP, dining room, den with FP, all have oak floors, electric kitchen with lots of cupboards, 3 roomy bedrooms and bathroom on upper level—full basement, auto heat, copper plumbing, separate garage.
Price with terms $11,950
Appointment only. Please call L. Wilkins at 383-9413 or res 383-4980.
FRASER BISCOE
750 Pandora Avenue

KER & STEPHENSON LIMITED
909 Broughton Street
EV 5-8411 Day or Night
(Member M.L.S.)

OPEN HOUSE
OAK BAY
$19,850

Do drop in at 1018 Deal on Sat. between 2 and 5 p.m. and see this charming 3-bedroom no step bungalow with full basement and 1½ bathrooms. Very convenient location, close to transportation, stores and beach.
C. D. O'Halloran.

OPEN HOUSE
1964 CASA MARCIA
SAT. 13 MARCH,
1:30 to 4:30

A 3-bedroom home in beautiful Gordon Head worthy of your inspection. The living room, dining room and hall have luxurious carpeting over hardwood floors. A sundeck off the dining room offers pleasant outdoor relaxation and a roughed-in recreation room will be easy to finish. A low down payment and very reasonable monthly payments will make this $19,500 house YOUR HOME.
Mr. Thomas in attendance

SKIP SPRING CLEANING

and move into this immaculate 2-Br. home, it has a cozy living room, nice dinette with compact electric kitchen. Full cement basement, with drive-in garage. Also a very well laid out vegetable garden. With spring here, everything is bursting out all over. Asking Price
$13,200
with $2,500 down.
Mr. Fitzsimmons, GR 7-2413
Mr. Vallance, GR 9-4332

OAK BAY BORDER

This is a real dandy 2-bedroom home in wonderful condition. Ideal for the couple who wish gracious living in a choice area with a minimum upkeep. Modern kitchen with dining room off, cozy living room with fireplace and a basement playroom with space for handyman's power tools. Full price
$14,000
Excellent terms.
May be viewed by appointment only. Call Z. M. HAMILTON, 385-3411 or 385-0840.

A REAL MONEY MAKER JUST OFF COOK ST.

A two-suite up and down duplex with additional accommodation for owner. Fully furnished. Has been showing excellent return on investment with no vacancy factor. Only $3,500 down and $125 per month. See this immediately. Z. M. HAMILTON, 385-3411 or 385-0840.

"ESTEVAN NEAR THE SEA"

A medium sized home in a WONDERFUL location for the person who wants to be near the SEA. Consisting of living room, kitchen and 2 bedrooms (one to be used for dining room) and two bedrooms up. Full cement basement with package OIL HOT WATER HEATING and Rumpus room. All amenities at the door and very short walk to the beach. Priced very close to assessed value. Selling for
$14,500
A. L. WAGNER, GR 7-2069.

VACANT POSSESSION
4095 Lookehaven Drive
$19,750

This no-basement, 3-bedrm home has over ½ an acre of land. Quiet and secluded, well treed lot. Magnificent views of the ocean and islands. Cozy living room with fireplace, spacious dining room. (separate) large kitchen wired for range with breakfast nook and utility. Oil heat.
Bill Felton, EV 5-3411.

GARDNER AGENCIES
899 Fort Street
EV 5-1448

TWO ACRES
1964 NET TAXES—$30
VIEW ROYAL

Home has 3 bedrooms. Close to schools, transportation and stores. Only $2,000 down. Act now. This is hot. Reduced to $16,950. Owner has to move soon. For appointment to view call Gordon Marshall or Jack Glover, 385-1448.

FOR SUBURBAN HOME SEEKERS

A MODERN SEMI-RANCH OUTSIDE THE CITY, OFF PAT BAY HIGHWAY, AT 8675 WELLSVIEW ROAD. Here's a suburban atmosphere just 25 minutes' drive from the city, situated on 1½ acres on a hillside location overlooking miles of beautiful landscaped countryside. Mt. Baker and the San Juan Islands give you nature's most picturesque landscape. The large living room with its picture window and raised fireplace spells solid enjoyment. There is also a mahogany cabinet kitchen with dining area, 2 good-size bedrooms, colored bath and vanity, full high basement with lots of room for recreation and an attached garage. Owner has been transferred. ASKING $22,500. WILL CONSIDER OFFERS. CALL TED CHARTRES TO VIEW TODAY — TOMORROW MAY BE TOO LATE. EV 5-1448.

DEAN HEIGHTS

An exceptional listing in an exceptional area. Only 7 years young, this home features:
—Large living room, oak floors, nice fireplace.
—Separate dining room.
—Smart kitchen—range and fridge included.
—3 good bedrooms.
—4-pce. bathroom.
—Full basement, roughed-in rumpus area.
—Drive-in garage, O-O-M heating of course.

This home has many extras and is very realistically priced at only $14,300 with good terms to reliable purchaser. To view, call Mrs. Joyce Neill anytime at EV 2-8117 or EV 3-0504. Newstead Realty Ltd.

WALKING DISTANCE TO CAMPUS
EXCELLENT VALUE FOR $18,900

You cannot beat this floor plan, and the service hall gets you everything at once. Ideal for the family is this superb 4-BR home. The L-shaped LR and DR offers an attractive warm western exposure. The family can be seated around the kitchen table nicely. The ever-popular sun deck, for the relaxing sunny days ahead, leads off the kitchen. The lower level with 4th BR and bathroom is completely tiled. Plumbed for washer and dryer. 6¼% NHA mtge. Cost of building prices still going up. Better buy now. Call Betty McElroy, Colony Home Sales, 386-3231 anytime.

MONTREAL TRUST
1061 Fort St. 386-2111

POULTRY FARM

For approx. 2,000 birds on cleared 10-acre property. Good hay crop, brooder house, barn and storage shed. Modern four bedroom home with automatic oil heat. Large living room and family-sized kitchen. Only ten minutes to town. Easily subdivided. Lovely location for retired or co-operative family.
Call JOHN WATSON, 477-3877.

BEAUTY AND THE BEST

FIVE bedrooms. Brand spanking new. Well designed attractive home in convenient area. The lady of the house will love the kitchen, which is very different. Two piece bath down. Four piece bath up and master bedroom en suite. Two-car separate garage. This is a smart home and should be seen. No drive-bys please.
$24,000
To inspect call JOHN WATSON, 477-3877.

OAK BAY

Very lovely three bedroom family home situated on a crescent. Nice living room with fireplace, dining room, nice kitchen. Unfinished rumpus room, extra bedroom and plumbing roughed in. This home is only three years old. Full price only $19,900.00.
Call STAN PERKINS, 477-1422.

CEDAR HILL AREA

Brand new, 3 bedroom bungalow, over 1,000 sq. ft. Nice stucco home with living room and fireplace. Nice kitchen. Full basement. Close to shopping and schools. Full price only $15,750, good terms arranged.
Call STAN PERKINS 477-1422

CEDAR HILL

Owner transferred, must sell this beautiful five bedroom, very modern home. Large living room with fireplace, oak floors, excellent mahogany kitchen, many extras, double carport and fully landscaped. Full price only $22,000.00
Call STAN PERKINS, 477-1422.

GARDEN CITY

A buyer looking to the future? Very nice two bedroom bungalow, living room, kitchen, bathroom. This has three extra lots, all for the full price of $8,150.00, only $1,100.00 down.
Call STAN PERKINS, 477-1422.

SEE THIS

Older type bungalow, OOM heat, 3 bedrooms, and one in basement. No money need be spent on this. Excellent buy at $11,300.
Call J. W. B. Watson, GR 9-0881

MONTREAL TRUST
PHONE 386-2111

BOORMAN
INVESTMENT CO. LTD.
1111 GOVERNMENT STREET

OPEN HOUSE!
OPEN HOUSE!
SATURDAY, 3-6 P.M.
3895 CEDAR HILL ROAD

Come out and see the brightest, best maintained, best planned, best surrounded two-bedroom, full basement bungalow in town for the price! Extras include a lovely professional rumpus room, a sunroom, an immaculate garden lot with bearing fruit trees and a bargain price.
$13,700
Phil Simpson will be so glad to show you this GEM home! 383-7124 anytime

4 BEDROOMS CLOSE TO SCHOOL

A Cathedral entrance to a spacious well-planned living room, a dining room large enough for all the guests, well-planned kitchen with breakfast nook, and large sundeck off with southern exposure. The basement is fully developed with panelled rumpus room and extra bath. All landscaping is complete.
ASKING $19,300
Frank Marshall 383-7124 anytime.

OAK BAY—UNIVERSITY QUALITY PLUS—$28,500

This tastefully decorated 1-year-old, 3-bedroom contemporary home features a 26-ft. living room, 17x13 master bedroom, 2 bathrooms, huge sundeck, ultra modern kitchen, dining room, large recreation room with fireplace. Set on a nicely treed large lot. Don't miss this beauty.
Phone C. Warren today
383-7124 anytime

WESTERN HOMES LTD.
817 FORT STREET

"FAIRFIELD" "NEAR THE SEA"

This OLDER home features a FULL BASEMENT with AUTO-OIL HEAT, 3 GOOD BEDROOMS, LOVELY DINING ROOM with BEAMED CEILING, CHARMING living room with FIREPLACE, GOOD SIZED KITCHEN wired for 220, also SEPARATE DINING AREA. ALL THIS for ONLY
$9,950
Call Tom Moore, EV 2-2137.
Eves. EV 2-2336

$1200 DOWN
MOVE IN NOW
8 YEARS NEW
FULL BASEMENT

Owner has moved out of town re business and is offering this very nice home on exceptional terms and price . . . below construction costs. Home is in good condition. Ready to move into. Situated on a nice avenue, near Mt. Tolmie. First time offered for sale. 1672 Cedar Ave. Full price only $13,300.
C. MALLETT, EV 2-2137 anytime.

MOREY & JOHNSTONE LTD.
1136 Gov't, opposite Eaton's
386-6284 day or night

$10,500
MT. TOLMIE
Nr. Shelbourne Plaza

ONLY TWO STEPS UP and you are in this nice 2-bedroom home. The living room is good size, has fireplace, it is cozy. The utility room is large, lots of room for deep-freeze and household washing. Large, all-electric kitchen. The area is nice with good homes all around. Good terms can be arranged. Call LOGIE DUNN, 386-6284 anytime.

BY OWNER, LAKE HILL, 2-YEAR-old NHA split-level. 4 bedrooms, 2 bathrooms. Rumpus room. $15,900. Principals only. EV 4-7800 after 6.

1250 TATTERSAL, NEW 3-BEDroom, 1½-bath. $500 grant. $12,900 net. Builder, GR 7-3725.

150 HOUSES FOR SALE

TOWN & COUNTRY REALTY LTD.
3579 Douglas Street
EV 2-7276

ROCKLAND AREA

Executive type home, 6-year-old, 3-bedroom, split-level bungalow, situated on a beautifully landscaped corner lot. Full basement with rec. room—oil heat. Carport and garden house. A home to be proud of. Price $30,500. Terms. Call C. Sudden. 383-7276.

NO STEPS

A delightful 2-bedroom home ideal for retirement or younger couple. Attractive living room with fireplace. Utility plumbed for washer. Priced at $8,950 with terms. To view call Mrs. Clark at 388-4461 or 383-7276.

HIGH QUADRA
$6750
SECLUSION

Nestled far back from the road on a large, treed lot, is this two-bedrm bungalow in peaceful surroundings. Spic and span throughout. Low taxes and close to all conveniences. Large living room with adjoining pleasant sunporch. Nice kitchen overlooking the garden. Full basement and separate garage. If you enjoy seclusion this economical low priced home should be seen. Quick possession. To view call B. Lawless at EV 2-4232 or F. Colombin 388-4502, or 383-7276.

$5000 — $5000

Furnished three-room bungalow situated on a 50x120 ft. lot. Includes television set, Bendix washing machine, oil range and heater. Plenty of garden tools. Vegetable garden, two pear trees. There is a small additional room which can be used as extra bedroom. Gross taxes $100. One block from Burnside Rd. and city limits. Exclusive listing. For address, phone J. A. McLELLAN, EV 2-7276.

BROWN BROS. AGENCIES LTD.
1125 Blanshard Street
EV 5-8771 Day or Night

CHARMING RESIDENCE
3735 ASCOT DRIVE

Spacious, artistic, stucco, containing 5 charming rooms, thru hall and 4-pce tiled bathroom. Most convenient modern kitchen with spacious dining space overlooking garden. Full basement with roughed-in plumbing. Space for more rooms if required. OOM hot water heating.
1-ACRE LOT—SECLUSION
Half is beautifully landscaped. Lawns, trees, shrubs, patio, etc. Attached garage.
Full Price $18,900 Terms
A. G. HILL, res. EV 3-7365

FABULOUS OCEAN VIEW OVER ONE ACRE COMPLETE PRIVACY

Situated on the East Saanich Road near John Dean Park, this delightful 5-rm bungalow consists of large LR with granite FP, full DR, elec cab kit, 2 bedrms and 3-pce Pembroke bath. No bsmt, O-O-M heat, sep garage. This home is stucco finish with duroid roof, taxes only $141.78. Well priced at $16,950.
CALL STUART CRICKMAY,
EV 5-8771 ANYTIME

QUADRA COTTAGE
$1500 DOWN

$5000—situated on a quiet street near bus. Clean cosy bungalow on lovely garden. Fruit trees and flowers. Sunroom off comfortable living room, one twin-size bedroom, large family kitchen. Oil range and oil heater included. Sep. garage. To view call George Thomsine EV 5-8771

FAIRFIELD REALTY
335 Cook St.

WATERFRONT
BAZAN BAY
8441 PAT BAY HIGHWAY

This is an ideal retirement home, 10 years old and containing two bedrooms. Situated on a large lot (475x95) with many fine trees. The views are enchanting.
The living room and dining room both face the sea.
Oil hot water heating.
This must be sold as the owners have moved away. Asking $21,500 (with terms) and definitely open to offers.
Full particulars from the exclusive agent.
ERIC CHARMAN
EV 5-9785
(Incl. evenings and weekends)

RETIREMENT SPECIAL
REDUCED $1,000
$8,950

Situated one block from Gorge waters. Large living room with fireplace and oak floors, cab electric kitchen with eating area, two bedrooms, basement and O-O heating. Easily maintained lot with fruit trees. To view call Del Boegi, EV 5-9785.

CLARKE & WALLACE
Realty Ltd.
620 Broughton St. EV 5-5794
Across from Eaton's Car Park

OPEN HOUSE
SATURDAY, 2-5 P.M.
1940 FORRESTER

Older spacious two-bedroom home of 1084 sq. ft. Lr room 18x14, modern kitchen, automatic oil heat, copper piping and new roof. Located on a quiet street, the 100x120 lot is fully landscaped, has fruit trees and greenhouse. At $13,900 this is excellent value. For appointments to inspect call Mrs. MacWilliam, EV 4-0086 or Mr. Fears, EV 3-4160.

OAK BAY BORDER
SWEET AND LOW

Spacious stucco bungalow situated on 2 lots with shade and fruit trees. The house comprises living room with granite fireplace, dining room or den, 2 bedrooms, one twin size, Pembroke bath and vanity, cabinet kitchen with dining area. Basement drive-in garage and extra bedroom. Only $12,300, Mr. Clarke, EV 5-5794 or EV 2-6817.

OPEN HOUSE
1794 BARRIE RD.
GORDON HEAD—CORN. TYNDALL
SAT. 1:30-5:00 P.M.

Gracious living in over 2,000 sq. ft. incl. finished rec. room. Architect-designed, 3 good size bedrooms. Lge living and dining room. Utility rm off the bright, spacious cabinet kitchen. Carpeted hall and entrance. Lovely landscaped 85x175-ft lot. You name the possession date. Come and see for yourself on Sat. or call for a preview.
D. TREGEAR 477-1855
UNIVERSITY REALTY LTD.

4 bedrooms, full basement, OOM heat, older home, completely remodelled by cabinet builder. Asking $13,500. Try your down payment. Oaklands district, close to everything. Mr. Poole 477-1855 anytime.

ESQUIMALT
3 BEDROOMS—BASEMENT FINISHED RUMPUS ROOM WITH BAR

A lovely home on a beautiful lot. Low down payment on asking price of $15,200. Exclusive with Mr. Poole, University Realty Ltd., 477-1855 anytime.

150 HOUSES FOR SALE

FINANCIAL SURVEY LIMITED
1326 Government Street
EV 4-9303

OAK BAY—$1900 DOWN

Here's your chance to get a 3 bedroom home in this demand area. P.I.T. $80 mo. Full price $16,900.
ERIC PORTER
384-9305 — 656-3496

OPEN HOUSE
SATURDAY, 2-5 P.M.
2730 GROSVENOR
NEAR COOK AND HILLSIDE

Charming and immaculate Swiss type 2 or 3-bedrm bungalow. Built 4 yrs ago by well known contractor for now widowed owner who is leaving Victoria. Large liv rm, open fireplace, excellent wall-to-wall carpeting on oak floors, dining rm or den, 2 bedrms, all oak flooring, electric kitchen and 4-pce vanity bath. Full high basement, OOM heating, large expensively finished family or 3rd bedrm. Drive-in garage plus sep driveway to side entrance. The lot is expertly and permanently landscaped. Large slate patio. Numerous extras are included in the selling price of this fine home so conveniently located. Listed exclusively at only $14,900 with $4,000 down. Bal at $98 PIT 6¼% mortgage. Mr. A. E. Seeber, EV 4-9303, Res. EV 5-2875.

• • • • •
STARTING!
• • • • •

BURNSIDE

Real chic, no-step, 2-bedrm, den, home in spotless condition only a nip from shops, schools and buses. Kitchen with eating area and L-shaped fireplaced living room-dining room combination. Large lot with potting shed.
CALL NOW
Full price only $12,500.

PAINT 'N' SAVE
3 BEDRMS—FULL BSMT
5 YEARS YOUNG

Everything that the Big Ones have, with full allowance made for the person with a little elbow grease and ingenuity. Situated Glanford area. $1,000 down.
PRINCIPAL, INTEREST AND TAXES ONLY $89 P.M.
CALL NOW
• • • • • •
BYRON BISHOP
658-5269 RES.
384-9305 BUS.
(Anytime)
• • • • • •

*****JOHNSTON*** & COMPANY LTD.**
1306 BROAD STREET
OUR 62ND YEAR

WONDERLAND OF TREES and WINDING ROADS

Good design and orientation makes quite a difference. This excellent bungalow has three bedrooms each with large closets and wide windows. Furnish with a flair in this spacious living and dining room. The breakfast end in this kitchen will appeal to those people who linger at this time of day. Children will fit fine. The recreation room is finished, the rear yard is fenced and fully landscaped. Private and public schools close by. More than you expect for $20,500. Clear title. Good terms arranged. Call SI FLETT, 385-2471 anytime.

COUPLE OR SINGLE PERSON FOR OAK BAY BUNGALOW

The water is close by. Just a three-minute walk to the shops. This fine one-bedroom bungalow was built in 1950. Spacious living room, delightful dining room. Smaller type kitchen. Full basement and automatic oil heat and insulated for comfort. You will like this neighborhood. Clear title, $12,900. Call SI FLETT anytime, 385-2471.

FOR THE YOUNG EXECUTIVE

This newly listed, 3-bedroom, 4-yr-old family home in popular Gordon Head is just the home for the growing family. Three bedrooms, living room, dining room, modern kitchen with eating area. Lovely lot with pine trees shading sundeck over carport. Full basement for development. Priced at just $18,900. RAY RAWNSLEY, 385-2471, anytime.

THE ROYAL TRUST COMPANY

GORGE AT TILLICUM

Immaculate two-bedroom home with ample space for third bedroom and large recreation room in full high basement. Age 25 years. Price $12,500

ERIC SALM
Local 46
After Office Hours
386-1616

REST HOME

ROCKLAND AREA. This is a well established rest home situated in a fine location and close to the City, transportation and shopping area. Fully furnished and in immaculate condition. Showing excellent returns on investment. Consisting of a through hall, living room, dining room, fully equipped kitchen, four bedrooms and 3-pce. bathroom on main floor. Six bedrms and second 3-pce. bathroom on second floor. Full basement. Oil hot water heating.

A. E. COLES
Local 52
After Office Hours
382-8752

THE ROYAL TRUST CO.
1205 Government St., 388-4311

3 OPEN HOUSES
2288 AMELIA ST.
SIDNEY
SATURDAY 1-5 P.M.

Take time out to see these 3 new homes this Saturday! Featuring:
—3 large bedrooms.
—Spacious living room.
—Dining room, sundeck off.
—De luxe vanity bathroom.
—Modern cabinet kitchen.
—Carport.
—R.I. plumbing.
Price $15,500. Trade in your old home! Down payment $1,500; easy terms.
2290 and 2292 Amelia St., similar as above with no basements, $13,500.
N. HYDE, EV 2-8117
Newstead Realty Ltd.
24-hour service

PRIVATE SALE
Oak Bay South

Moving to mainland. Attractive 3-bedrm stucco bungalow, fireplace and separate dining room. Full basement with extra room, drive-in garage. Quality new oil heat and new hot water tank. Fine district. Close to all services. For quick sale, $11,900. Call owner at EV 4-0470 or EV 5-6871.

DONCASTER

For the Retired — A modern stucco bungalow in spotless condition. Large living room with fireplace, dinette, electric cabinet kitchen with utility off, 2 bedrooms and den, oak floors, oil heating, no basement and sep. garage. $18,750.
Henry Hope—H. G. Dalby & Co. Ltd. 383-6341.

150 HOUSES FOR SALE

A. BERNARD & CO. LTD.
655 Fort Street EV 4-8333

OPEN HOUSE GORDON HEAD-UNIVERSITY 2215 Edgelow Rd. 2-5 PM. SAT. MARCH 13
The owners have bought another home. Visit this 3-bedroom, (3rd basement) well built home. Large lot, charm, good construction and design. Offers by buyers will be welcome.
$17,950
Gordon Schenck. EV 4-8333, EV 2-6396

N.H.A. SIDE-BY-SIDE DUPLEX
Fairfield location. Each side has living rm. with fireplace, sep. dinette, 2 bedrms., elec. kitchens. Full basements, oil heat. One side will be available for owner. A bargain at
$19,500
Exclusive Listing.

BLENKINSOP AREA
Comfortable and attractive 3-bedrm bungalow. Package oil heat, sep. garage. Excellent location. IDEAL RETIREMENT HOME. TERMS AVAILABLE.
$11,800

SEA VIEW
Drive by 3441 Ripple Crescent. All reasonable offers considered on this sea view, 3 BR, full bsmt. home with lovely private back garden. Asking:
$15,500
Gordon Schenck EV 4-8333, EV 2-6396

GORGE ROAD
Large, very-well-maintained family home consisting of liv rm, din rm, den, cab elec kitchen and 3-pce Pembroke bathrm; upstairs: 4 bedrms and 4-pce Pembroke bathrm; full high bsmt with auto oil hot-air heat. 40-gallon elec hot-water tank. Large lot with 12 mature fruit trees. No garage, but blacktopped space for 3 cars. Well built and very clean!
Full Price $15,500
D. Okker, EV 4-8335, GR 8-4501

CITY
6-yr-old 2-bedrm bungalow, close to all conveniences. L-shaped liv and dining rm, cab elec kitchen, 4-pce bathrm, utility room, ½ bsmt, auto heat. Large sundeck, high location. Asking price
$12,500
D. Okker, EV 4-8335, GR 8-4501

ISLAND HOMES LTD.
2504 Douglas St., 386-2996

$950 DOWN MAYBE LESS JUBILEE MODERN STUCCO
Four-rm plus, cosy bungalow. Good size living rm, heatilator FP. Cabinet kitchen with oil range, bright dining area; utility rm off, two good bedrooms and Pembroke bath. Separate garage. Fenced and pleasantly landscaped garden. Close to bus, stores, schools and hospital. Try your down payment with low monthly payments. Asking only $9,500. Mr. Drew, 386-2996. Res. 383-4980.

HIGH VIEW
Here is maximum value with minimum price. Location is close to St. Luke's church and walking distance to super-market. This is truly an extra-special 2-bedrm home with full dining room, plus extra bedrm in the full high bsmt, with separate plumbing. The 12x16 sundeck is a special feature. See this today with Mr. James. Full price is $13,300. 386-2996, 382-6787.

COLONIAL STYLE UNIVERSITY AREA FIVE BEDROOMS THREE BATHROOMS
Smart, new colonial-style home. Living and dining rm with corner, floor-to-ceiling FP, de luxe kitchen, family rm and utility rm off with 2-pc bathroom. Open stair to five, all good size bedrms with master bedrm having its own 2-pc bath. Basement ideal for rumpus rm, etc. Attached garage. Some landscaping done. Terms arranged. Asking $24,000. Mr. Drew, 386-2996, 383-4980.

JAMES BAY OLDER, COMFORTABLE 3-BEDROOM HOME
ONLY $1,500 DOWN for this excellent roomy home. All rewired and oil hot water heat. Kitchen modernized with garburator in sink. 4-pc modern bath. COLORED FIXTURES. Lge LR and sep. dining room. Full basement with extra toilet and sink. Many features that make a home offered at $10,950. Contact Ken Jensen, 386-2996 or 386-4376. ISLAND HOMES LTD.

CITY LOCATION COSY 2-BEDROOM $600 DOWN ONLY $8,950
Cosy two-BR, full bsmt stucco home being offered for the first time. Located handy to all conveniences. Newly painted, new wiring plus brand new Oil-O-Matic heat. Living rm with fireplace, cabinet kitchen (30" range included). A TERRIFIC STARTER HOME. Only $600 down on full price of $8,950. EXCLUSIVE LISTING with DON MUNRO, 386-2996 or 477-1705.

$500 — (OR LESS) DOWN PAYMENT
To responsible buyer! This solid home has a high and dry basement with extra space. HEAVY wiring and copper plumbing. 2 large bedrooms, bath, bright electric kitchen, nice living rm. It is spacious, clean and in good repair! FULL PRICE $8,900, good terms. What is your down payment? EXCLUSIVE WITH HANS HEGEN of Newstead Realty Ltd., ph EV 2-8117, eves. EV 5-4886.

BELIEVE THIS! $7,200
Centrally located, this ideal family home has panelled living room, bedroom or den, bathroom and modernized kitchen on the main floor, and two dandy bedrooms up. O-O-Matic furnace, plumbed and wired for washer and dryer, full cement basement. Completely livable and cannot be duplicated at this price. See it now with Barbara Hunt, Colony Home Sales, 386-3231 anytime.

ESQUIMALT Immediate Possession
Small, attractive stucco home located in choice area with sea view. Attractive garden, separate garage. Ideal retirement home. Price, with terms, $7,900.
C. H. Holland Real Estate EV 4-7650 or EV 5-0824

RETIREMENT BUNGALOW
Here it is! A cosy retirement bungalow. Just what the doctor ordered. No steps, oil-o-matic hot water heating. Lovely living room with a real fireplace, 2 bedrooms and a super cabinet electric kitchen. Neat, tidy garden with patio and barbecue. All this for only $9,300 with terms. Phone Peter Brown at 386-3271 or 383-1388. Arthur E. Haynes Limited, 738 Fort St.

NEW — N.H.A. HOME
By Builder
3 Bedrooms — Split Level
$500 DOWN
656-2801

FAIRFIELD—FAMILY HOME. 3-4 bedrooms. Large lot, living room. Full basement, oil heat. Near schools, bus. $12,900. Victoria Press, Box 881.

2½-YEAR-OLD — 3 BEDROOMS. 1,380 sq. ft. Colwood area. 478-1496.

J. H. WHITTOME & CO. LIMITED
ESTD. 1890
Victoria-Duncan-Chemainus
714 FORT STREET

OPEN HOUSE 2830 QUEENSTON LANSDOWNE JR. HIGH SAT. 2-5
3-Bedroom beauty. See picture ad on Financial Page for full details. Come one, come all! Full price $25,850. Phone JACK GAUNT, EV 2-4255, for prior viewing.

LAVENDER LADY OPEN HOUSE BEAUTIFUL HOME AND LOCATION 1505 JASPER PLACE
Drive along Derby Road to Sunrise, along Sunrise to Jasper Place.
SAT., MAR. 12 — 2 TO 5
Don't fail to see this lovely, split-level, 3-bedroom home with beamed ceilings, sundeck, large family rm, double plumbing. Reasonable offers considered. Asking $22,900.
LAVENDER LADY in attendance

OPEN HOUSE 1006 GOSPER CRESCENT (ESQUIMALT) SAT. 2 P.M.-5 P.M.
Modern 3-bedroom stucco bungalow with full basement for sale with or without garage. WHY PAY FOR A GARAGE IF YOU DON'T NEED ONE? Be sure to see this desirable residence situated in Esquimalt, the area where homes in a modern price bracket are in great demand. All local improvements have been paid.
PRICE WITH GARAGE $15,900. PRICE WITHOUT GARAGE $14,900. DON BACON in attendance.

WAVE A MAGIC WAND
And this versatile home will accommodate you in any of three ways. You can have 5 bedrooms—4 bedrooms and recreation room or even lovely in-law quarters complete with bathroom. Excellent location close to Shelbourne Plaza, schools, bus, etc. Nearly 1,300 sq. ft. on main floor gives spacious, gracious living. Asking $19,500. Please call
THE LAVENDER LADY EV 2-4255 — EV 3-9120

IMMEDIATE OCCUPANCY
This new home in a LOW TAX AREA is ideal for the small family. Thru living room, well-fitted kitchen with eating area, 2 good bedrooms, vanity bath and excellent closet space on main floor. Extra rooms in basement. Sliding glass doors to patio area, and many other good features. Full price $14,500. About $2,500 will handle. BILL TYSON, EV 2-4255.

DEAN HEIGHTS
If you know a good buy, don't hesitate to see this one. Good-size living room with fireplace, separate dining area, compact kitchen. 2 bedrooms, full basement, Oil-O-Matic heat. FULLY FENCED BACK YARD that is all in lawn. PRICE ONLY $9,750, with terms. To view call JACK ZABEL, 382-4255.

I'M HOLLERIN' Gorge/Tillicum—$10,950
An older property in West Burnside. It has living room, 2 bedrooms, bathroom and large kitchen on main floor. Upstairs there are 2 further bedrooms part finished, making this a good family home. It has a full basement and double garage, with part of the garden completely fenced in. It is very near the shopping centre (Safeway) and school. To see a good buy, phone me.
SAM HOLLERIN, EV 2-4255

I'M STILL HOLLERIN'! University/Shelbourne $15,500
Must be sold. Owner moving. A nice home with 3 bedrooms, L-shaped living/dining room and well-fitted kitchen. Full basement and drive-in garage. Another good buy. I am always available.
SAM HOLLERIN EV 2-4255

A MOST PICTURESQUE LOT
Most towering oaks. This distinctive 2-bedrm, well-built home has a lovely living room. There is a cosy kitchen with small eating area where you can enjoy quiet meals while looking out over rolling lands to Saanich Mountain. There is no basement so things can't get cluttered. Ideal for retired or young couple with one or two children. Full price $12,900 with $8,000 down. FRANK WILLS EV 2-4255
P.S.—Have you 5 to 6 acres in Central Saanich for sale? I can sell it now! Phone me now!

A KING'S GARDEN
With this exquisite two-bedroom home which has a spare bedroom in the spotless basement. An extraordinarily large living room with a glorious view and a garden that is one of the showplaces of Victoria. This home will be riotous with color in a few weeks for the coming season. Twenty varieties of shrubs plus a bountiful showing of bulb flowers with towering ivy-covered oaks make this so desirable. This home is immaculate. On doctor's orders, the owners must move to a high-rise. Asking $18,900. Please phone me quickly. FRANK WILLS, EV 2-4255.

WILLS OF WHITTOMES EV 2-4255

BETTER THAN NEW
Owner transferring and must sell this year-old quality home in good High Quadra subdivision.
* Cathedral entrance leading to large living room with fireplace and separate dining room.
* Three good bedrooms plus extra rooms part finished in basement.
* Top-quality hardwood floors and everything immaculate.

Hard to beat this value at $15,750 with only $2,500 down and 6¼% mortgage.
View anytime. Bill Tyson, EV 2-4255

DE LUXE HOME
on street of quality homes, yet TAXES ONLY $1 per week. Under three years old, this cedar siding bungalow on treed and landscaped lot has excellent family accommodation, with living room, dining area, two good bedrooms on main floor and two extra finished rooms in basement. Minutes to schools, sea, etc. Rural living at its best. Full price $15,600 with terms. BILL TYSON, EV 2-4255

REST HOME
An opportunity to buy a home and a business at the same time. Licensed for six guests. Last year's net after personal living and all other expenses was $5,000. Completely furnished at $17,000. $5,000 down and balance at $150 per month. Call STAN MITCHELL, at 382-4255, anytime.

HIGH QUADRA $14,200 Corner Oak Treed Lot
Somewhere amongst the readers of this ad is a person just looking for this home. Yes, we have the listing—large living room with feature fireplace and sliding glass doors to the sundeck, 3 bedrms (one small), lovely bright kitchen with built-in nook, small rumpus in basement, plus workshop. Recently redecorated so you can just move right in. Terms can be arranged to suit your budget. Phone Jack GAUNT, EV 2-4255, anytime.

MT. VIEW 3 BEDROOMS
6-year-young stucco bungalow, 60x110 ft. lot with open views. Full concrete basement with oil-o-matic heat. Close to elementary and high schools. On a quiet street. This property is assessed at $12,600 and is selling at the reasonable price of $12,950. No "overpricing" here, you will agree with GUY MEUFFELS. Call EV 2-4255, day or night.

J. H. WHITTOME & CO. LIMITED
ESTD. 1890
Victoria-Duncan-Chemainus
714 FORT STREET

CADBORO BAY on choice Sea View Lot
An impressive number of homes are on the market — yet how few there are that can offer you a delightful view. Then when one also considers all the other advantages that go with this ten-year-old 3-bedroom basement bungalow — close proximity to shopping centre, bus service and WALKING DISTANCE TO UNIVERSITY CAMPUS, this home becomes a MUST SEE. Call DON BACON, EV 2-4255. PRICE $18,500.

OAK BAY DUPLEX $5000 DOWN—$150 P.M.
Why not invest $5,000 and let someone else buy this fine side-by-side duplex for you. Very choice area where there are NO VACANCIES. On large corner lot, beautifully landscaped with 18 fruit trees. Three bedrooms each side, good sized living room and dining area, compact kitchen, 4-piece bath, semi auto washer and frig on one side inclusive, washer on other side. One side now rented for $100. Other side occupied by owner. Lots of storage space above garage. Automatic heat. Full price $23,500.
ORV FOX EV 2-4255

IDEAL 3-BEDROOM FAMILY HOME
Located south of Ruby Rd. and west of Gordon Head Rd. in an area of new or near-new houses, this one-year-old quality-built home offers ideal family accommodation at $20,900 on terms. All schools are within easy walking distance—the community should continue to develop and improve for years to come — the fully landscaped corner lot offers ample space to park extra cars, boats or trailers—the lot and lge secluded sundeck offers excellent outdoor living space—there is a very fine professionally finished recreation room of 14x24 in the full high basement—there is heat, electrical wiring and plumbing roughed-in for a basement bedroom and bathroom. Call BILL TIBBITT, 382-4255 and let me show you the value in this home.

F. N. CABELDU LTD.
1212 Broad St. EV 3-7174
Established in 1909

GORDON HEAD TWO ACRES SPACIOUS HOME
Superior construction in this large rancher, three twin-sized bedrooms, twenty-four foot living room, separate dining room, very large kitchen with utility, double plumbing and full high basement. Acreage with fruit trees and small greenhouse.
Full Price $27,000
Call Mr. Hamilton, GR 7-1555

3 BEDRMS OAK BAY
Fine older built bungalow situated in a very nice location. Good size LR and DR with beam ceiling and built-in features. Two bathrooms, full basement, elec. kitchen, oak treed area. Very low taxes.
Price $12,950
Exclusive
R. F. Harris, EV 3-7174 or GR 7-2080

"TODAY'S BEST BUYS"

"2 EXTRA LOTS
This 2-bdrm. modernized, stucco bungalow with OOM heat and two extra lots can be purchased for the low price of
$9,850
Call Jack Rodger, EV 5-6741

"SEE THIS"
9 yrs. old, 3 bedrooms, large living room with corner fireplace, family size kitchen, full basement and located on a 113x140 ft. lot.
Full Price $13,900
Call Jack Rodger, EV 5-6741

"CUSTOM BUILT"
Seldom does such a home appear on the market — just over two yrs. old, 3 bdrms, full, high basement, located in the Mt. Tolmie area. This home must be viewed to be appreciated. FULL LOW PRICE.
$16,900
Call Jack Rodger, EV 5-6741
Northwestern Securities Ltd.

OPEN HOUSE SATURDAY 1-5 P.M. 3590 CEDAR HILL ROAD
Take time out to see this new home this Saturday! Featuring:
—3 large bedrooms.
—Spacious living room.
—Dining room, sundeck off.
—De luxe vanity bathroom.
—Modern cabinet kitchen.
—Carport.
—R.I. plumbing.
Price $16,900. Trade in your old home! Down payment $1,500, easy terms.
Mrs. V. Roberts, EV 2-8117
Newstead Realty Ltd.

CHARMING BUNGALOW QUIET DEAD END STREET CLOSE TO ALL CONVENIENCES
If you are starting out or retiring, here is an excellent opportunity to invest in a well priced, well maintained, property. This immaculate home features a very comfortable living room with fireplace and a nice view. A large electric kitchen, 2 good size bedrooms. 4-pce bath and a full cement basement with a finished bedroom or study and O-O-M heating of course! Situated on a very attractive lot. This is one of the best buys on the market today!
FULL PRICE $11,500
LOW DOWN PAYMENT
Call Ken Bailey
Newstead Realty Ltd. EV 2-8117
Residence. EV 4-8484

5 BEDROOM FAMILY HOME
Homes of this size and in this price range are always hard to find. See this one now—it won't last. 2 bedrooms on the main floor and 3 up. 23x16 living room with fireplace. Full basement with oil hot water heat. Drive-in garage and copper plumbing. Immaculate condition.
Asking Price $13,900
with $2,500 down. Monthly payments only $80 per month. Call Ellwood Nault now at EV 2-8117 or 386-4150. Newstead Realty Ltd.

IMMACULATE CHARMING OAK BAY BORDER $10,500
Situated among oak trees and natural rock, this 2-bedroom home has everything for starter or retirement couple. Living room, dining room, modernized kitchen, oak floors, professionally decorated, part basement and Oil-O-Matic heat. It can't last, so see it this weekend with Barbara Hunt, Colony Home Sales, 386-3231 anytime.

NO CASH NEEDED
If you have enough equity in your present home
TO TRADE
in on a new home. GR 7-1606.
Gilmour Const. Ltd.

GOOD FAMILY HOME IN FAIRFIELD. 3 bedrooms, dining room, 220 wiring, new automatic furnace. Close to school, bus and shopping. Must sell. Phone owner at 383-6008.

MODERN 2-BEDROOM BUNGALOW —By owner. Clear title. Near bus. No steps. Phone 384-5173 after 6 p.m. or weekends.

Victoria Construction Ltd. takes trades on Custom-Built houses. Phone Mr. Jones, EV 4-3112 or GR 9-1506 for full particulars.

HAGAR & SWAYNE LTD.
614 Yates Street EV 4-0581
Member of the Real Estate Board

TWO OPEN HOUSES SATURDAY 1:30-5 P.M. 4470 ARSEN'S PLACE & ACROSS THE ROAD 2080 PAUL'S TERRACE OCEAN VIEWS!!! SEA VIEWS!!! OCEAN VIEWS!!!
NO. 1—FOUR GOOD BEDROOMS, lovely kitchen with large BREAKFAST AREA and SECLUDED SUNDECK. BEAUTIFUL LIVING ROOM with raised fireplace, family-sized DINING ROOM. Utility area with WASHER AND DRYER connections. TWO BATHROOMS and a LARGE panelled REC ROOM with fireplace and BAR. DOUBLE CARPORT with storage room. This is an OUTSTANDING BUY!
Jack Henderson
in attendance for
JOHN BISHOP

NO. 2—TWO BEDROOMS and a LOVELY DEN with FIREPLACE in this attractive NO-STEP home. The SPACIOUS LIVING ROOM and GUEST-SIZED DINING ROOM, as well as the compact kitchen with breakfast area, ALL HAVE LOVELY SEA VIEWS. In addition, there is a LARGE UTILITY ROOM with WASHER and DRYER connections, a BIG STORAGE ROOM and a WORKSHOP. Two nice patios. An IDEAL RETIREMENT HOME.
JOHN BISHOP
RES. 658-5269
EV 4-0531 (ANYTIME)

NEAR ELK LAKE ¾ ACRE & SECLUSION ONLY $13,900
MOST ATTRACTIVE will be your opinion when you see this lovely and IDEAL RETIREMENT SPOT. A CHARMING LIVING ROOM with STONE FIREPLACE, a very SECLUDED SUNDECK, pleasant panelled kitchen with eating area, sunroom (or dining room), TWO BEDROOMS and a basement with workshop space. NEW PACKAGE OIL HEAT, NEW wiring and COPPER PIPING. Surrounded by a PARK-LIKE garden which requires very little gardening and BEAUTIFULLY treed.
JOHN BISHOP
RES. 658-5269
or
JACK HENDERSON, EV 4-0531
(Anytime)

DALLAS ROAD Waterfront—Best Buy
A THIRTY-FOUR-FOOT LIVING ROOM with FANTASTIC Ocean View! Patio at the rear. The older type kitchen has a good eating area, and there is a FAMILY SIZE dining room. Two medium-sized bedrooms and a small den or 3rd bedroom. FULL BASEMENT with HOT WATER HEATING PLANT. Well-landscaped and with TREMENDOUS INVESTMENT opportunity, this is GOOD BUYING at $34,000.
JOHN BISHOP
RES. 658-5269
EV 4-0531 (ANYTIME)

UNIVERSITY VILLAGE ATTRACTIVE 3-4 BDRM MULTI-LEVEL
FEATURES GALORE in this BEAUTIFUL HOME which MUST be seen INSIDE to fully appreciate the fine planning. PARQUET FLOORS THROUGHOUT, a LARGE LIVING ROOM with SUNDECK and a RAISED DINING ROOM. Terrific kitchen with BUILT-IN dishwasher and GARBURATOR. BIG eating space. THREE large bedrooms, one with EXTRA BATHROOM, ROUGHED-IN REC. ROOM and EXTRA BEDROOM. Price ONLY $24,500.
JOHN BISHOP
RES. 658-5269
or
ALF POWELL, EV 4-0581 (Anytime)

FOUR BEDROOMS FINISHED REC. ROOM HI-VIEW LOCATION
On a HIGH POINT in an area of BETTER CLASS homes, this is an OUTSTANDING BUY. From the LARGE ENTRANCE hall, a RICHLY CARPETED stairway leads up to the living area with a MAGNIFICENT VIEW of the countryside from the LARGE LIVING ROOM, the convenient DINING AREA in-line, and from the pleasant and attractive kitchen with an EXPENSIVE BUILT-IN BREAKFAST SUITE. There are THREE good bedrooms and a VANITY BATHROOM. From the HUGE SUNDECK, one can enjoy pleasant summer days with the BARBECUE. Downstairs are a BEAUTIFULLY FINISHED RUMPUS ROOM with FIREPLACE, a LARGE BEDROOM with a FULL BATHROOM and a LARGE UTILITY ROOM all ready for washer and dryer. The basement has AMPLE SPACE for STORAGE and WORKBENCH. There is a good carport and lots of room for boat, trailer, etc. Priced RIGHT at only $18,900, this is WORTH YOUR INSPECTION.
JOHN BISHOP
or
JACK HENDERSON,
EV 4-0581 (anytime)

LIVE FREE ONE SIDE SIDE-BY-SIDE DUPLEX BEST RENTAL AREA
Here is one of the FINEST DUPLEXES in the FAIRFIELD area with TWO BEDROOMS, LARGE LIVING ROOM, DINING ROOM, modern kitchen on EACH SIDE, as well as a FULL BASEMENT with PLENTY OF ROOM for extra bedrooms or REC. ROOM. DRIVE-IN garage. The grounds are LARGE and WELL-KEPT. REAL GOOD VALUE at $28,500.
JOHN BISHOP
Res. 658-5269
or
ALF POWELL,
EV 4-0581 (anytime)

HAULTAIN-CEDAR HILL LOVELY BUNGALOW ONLY $12,750
An ATTRACTIVE and BEAUTIFULLY-KEPT white shake home with TWO GOOD BEDROOMS, COSY living room with fireplace, LARGE KITCHEN with ample eating area. FULL basement with REC. ROOM or workshop. There are BOTH a large carport AND a drive-in garage, which COULD be EXTRA BEDROOM SPACE. This fine home is in PERFECT shape and WON'T LAST!
JOHN BISHOP
Res. 658-5269
or
JACK HENDERSON
EV 4-0581 (anytime)

FAIRFIELD—NR. PARK 4-BEDROOM LUXURY OR LEGAL DUPLEX
One of the most OUTSTANDING BUYS and just ONE BLOCK FROM BEAUTIFUL BEACON HILL PARK and the OCEAN. As a luxury residence, it would suit any professional. For those who wish to live economically, a LEGAL 2-ROOM SUITE with OWN ENTRANCE and FULL BATHROOM was rented for $85 per mo. There are TWO new hot water tanks, TWO new furnaces. FOUR LARGE BEDROOMS, A LARGE DEN, A CHARMING LIVING ROOM with cut stone fireplace, modern kitchen, TWO bathrooms, a HUGE BASEMENT with LOTS of room for a REC. ROOM, a MODERN LAUNDRY. There is a separate garage and a LOVELY SECLUDED GARDEN. The home looks like a SPANISH HACIENDA, and is a REAL CHARACTER HOME. SEE IT for sure!
JOHN BISHOP
Res. 658-5269
or
ALF POWELL
EV 4-0581 (anytime)

HAGAR & SWAYNE LTD.
614 Yates Street EV 4-0581
Member of the Real Estate Board

$500 DOWN FAMILY HOME FAIRFIELD
An excellent family home of 3 bedrooms, large living room, separate dining room and modern kitchen. Sunporch, full basement. Close to bus, shops, schools. Early possession. $9,900 with easy terms.
Jack Henderson. EV 4-0581

OAK BAY UPLANDS BORDER EXCELLENT FAMILY HOME 3 OR 4 BEDROOMS
This immaculate home has JUST COME ON THE MARKET and is one of the MOST ATTRACTIVE homes you will ever see. The home is SPACIOUS and DESIGNED FOR COMFORT. An 18x15 living room with beautiful hardwood floor and fireplace leads to a large GUEST-SIZED dining room with BAY WINDOW. Cabinet kitchen with eating area, two good-sized bedrooms, or 1 bedroom and a den complete the main floor. An ENCLOSED STAIRWAY leads to TWO LARGE BEDROOMS and SITTING ROOM up. Full basement. Nicely landscaped. Paved back lane. Priced to sell at $21,500 with terms to suit.
Jack Henderson, EV 4-0581

$10,500 — TERMS HIGH GORGE 2 BEDROOMS NO STEPS
You can get IMMEDIATE POSSESSION of this very attractive, newer home with terms to suit. Ideal for a small family. Good-sized living rm with fireplace, two bedrooms, large kitchen, dining room, Oil-O-Matic heat. FULLY FENCED on a large lot. To view call Jack Henderson at EV 4-0581.

RITHET CONSOLIDATED LIMITED
Est. 1871 708 Fort Street

OAK BAY 3 or 4 Bedrooms
With reasonable possession and attractive financing. We are delighted to offer for the first time this family home, featuring wide entrance and thru hall. Kitchen is bright and cheerful with dinette area. Dining room 9x10, living room 16x14 with brick corner fireplace. Three bedrooms, large size. Vanity bath. Long oak floors. Closed stairway to full bright basement with drive-in, laundry area, built-in storage and finished room, 15x15, 100-amp service and low cost heating. The level lot is easy to maintain. $8,000.00 will handle. Balance to vendor $100.00 per month. Shown by appointment. Please call Edw. C. Clark, EV 2-4251 or EV 2-8536.

NORTH SAANICH Sea View
This delightful family home overlooks the sea and islands. Year round creek with large fish pond fed by natural springs. 2.55 acres of arable land planted to full bearing fruit. The home is spacious, 1,420 sq. ft. Separate dining room and study. Built-in kitchen range and oven. Full basement, 100-amp service. Future subdivision would be very profitable. Asking $35,000. Good financing available. Call Edw. C. Clark, EV 2-4251 or EV 2-8536.

$7,900 SHELBOURNE STREET Just off Haultain
A spacious and clean older home with 2 or 3 bedrooms and economical heating system. Extra toilet in basement, garage, and low taxes. This house is in good condition. If you are looking for a home in this price bracket, you should see this.
Phone J. Ettema at EV 2-4251 or EV 4-3697.

DICKIE AGENCIES LTD.
922 Meares St.

SAVE $ $ $ LOW PRICE HOMES

DOWNTOWN.
Only a stone's throw from St. Joseph's Hospital. 6 rooms (3 bedrooms), elec kitchen including elec frigde and range, basement oil furnace, drive-in garage. Nice lawn and pool. For better living. Full price only $8,800 (tenants paying $85 for 1 furnished room would like to remain).

MR. FIX-IT
FERNWOOD AREA—Here is a 6-rm home with basement, drive-in garage, furnace, fridge, range, with Durold roof and expensive asbestos shake siding. Low down payment and low down monthly payments. Try offers around $5,300.

W. SAANICH ROAD
Near Beaver Lake Rd. Attractive 4-rm cottage, compact living room, cabinet kitchen, 2 bedrooms and 3-pce bath. Drive-in garage, utility room, de luxe oil range. Net taxes $21.28. Close schools, store and bus. $1,000 cash. Full price only $3,950.

LANGFORD—4 ROOMS
Amid tall trees, charmingly decorated, modern, 3-step home with oak floors, oil-o-matic heat, elec. cabinet kitchen, attached workshop garage, part basement, fenced, level lot. Stucco exterior. $3,000 cash, full price $8,700.
For the above please call Wes Dickie, 382-4312, evenings 386-3640.

COSY—COMPACT CONVENIENT
Just ideal for a young couple starting out—this home features:
—Living room with fireplace.
—2 bedrooms.
—Rumpus room in full basement.
—Oil heat, drive-in garage.
—Stucco exterior, nice level lot.
It's a good buy for only $8,950, with just $1,250 down and payments of $80 per month. To view, please call JOYCE NEILL at EV 2-8117, Newstead Realty Ltd.

SECLUSION VIEW $13,500
3 BEDROOM, no basement, BEAUTY tucked high up at the top of a DEAD-END STREET. 12x20 Living Rm with OPEN FP. SUNDECK. Paved PATIO. Drive-in GARAGE. LOW TAXES on this 13-YEAR-OLD in VIEW ROYAL. JUST LISTED, so hurry. Phone Barbara Hunt, Colony Home Sales, 386-3231 anytime.

$1,000 DOWN BALANCE AT $70 PER MONTH. PRICE $8,750
High location, good view, 2 mile circle, close to R.C. and public schools. Nice bungalow has LR with fireplace. Bright kitchen includes oil range. 2 BRs and 3-pce bath. Has a large attractive sundeck with carport. ½ basement, oil furnace. Good lot, low taxes. Terrific value at $8,750. Call Roy McGillivray, 388-4214 or EV 5-0987.
Morey & Johnstone Ltd.

EXCLUSIVE — 4 BEDROOMS DOWN PAYMENT ? ? ? ?
We have 2 beautiful cathedral entrance homes which are ready to move into. Large living room with cantilever fireplace, dining room with entrance to sundeck. Very large kitchen, vanity bath, full basement with 2 finished rooms with 3-place bath. All this for the full price of $16,900. And the contractor says he will consider a car or boat as down payment. Call H. Blake, EV 2-6719. Olympic Homes Ltd.

$650 Down Payment $7950 FULL PRICE
2-bedroom home on two valuable light industrial zoned lots. Refrig. and stove included. No steps, close to Douglas St. and Cloverdale. For more information call
FRED ZELON
Newstead Realty Ltd.
Bus. EV 2-8117 Res. EV 6-1005

NORTHWESTERN
O
R S of Victoria
T E Ltd.
H C
W U 909
E R GOVT.
S I ST.
T T
E I
R E EV 5-6741
N S

OPEN HOUSE FRI. AND SAT. 1-4 P.M. 94 REGINA AVE.
IMMEDIATE POSSESSION can be had of this 12-year-old, 2-bedroom, stucco bungalow with large living room, bright electric kitchen with dining area, 4-piece Pembroke bathroom. Full cement basement, auto oil heat and drive-in garage. ASKING $11,900. Owner will consider all offers on price and down payment. For prior viewing, call CLARE BELCHER, EV 5-6741.

OPEN HOUSE SAT. 13th, 1:30-4:30 728 ROGERS AVE.
Located high on a large landscaped treed lot sits this beautiful custom-designed ultra-modern home. Commanding view of surrounding mountains. Every conceivable extra has been built in this executive home. Must be viewed to be appreciated.
Full Price $20,500
Call Jack Rodger, EV 5-6741

DO COME SEE ME! AT 969 GREENRIDGE FRIDAY AND SATURDAY 2-4 P.M. $1,000-$1,500 DOWN
Don't miss this terrific buy in this view area. Three bedrooms, large view living room and dining room, large sundeck. Vanity bath plus three-piece bath in basement. Three bedrooms. Move quickly. See you there! To view call EV 5-6741 anytime. Asking $16,900.
Ask for John Molyard

OPEN HOUSE 1216 TATTERSALL DR. SAT. 2-5 P.M.
Location counts and this 4-bedroom home on Tattersall has 11 sun-flooded rooms, towering old oaks, an attractive setting. The home is only 11 years old and has full basement with rumpus rooms, all electric cabinet kitchen. Easy terms and priced at $16,900. Call J. J. WILLIAMS for further details at EV 5-6741 day or night.

OPEN HOUSE SAT., 2-5 P.M. 3386 SALSBURY WAY
This home is in one of Victoria's most desirable areas and sits well back on a most attractive, easy-to-care-for lot with a fish pool and little bridge under a weeping willow tree, lending added appeal. The living room is a good size with a fireplace. There is a view of the mountains from the dining room. The kitchen is electric, 2 bedrooms with a third in the full basement. Automatic oil heating and carport. Selling at $12,300. ETHEL HARVEY in attendance. EV 5-6741.

ULTRA MODERN 1680 SQ. FT. TRADE OR LOW DOWN PAYMENT MUST BE SOLD VIEW 585 NORA PLACE
This very large, ultra-modern home must be sold. Features 30-ft living room with fireplace. Full separate dining room 10x17. Utility off kitchen. Sun patio with barbecue. 2 complete bathrooms—One off master bedroom. Basement large enough and laid out for complete suite plus rumpus room and workshop. Ample parking for 2 cars plus boat or trailer. Will take trade as part payment or any reasonable offer. Asking price $28,900. Make me an offer. SAT. 2-5. CALL LEN LeDOUX, EV 5-6741.

OPEN HOUSE SAT. 2 to 5 PM 861 BRETT (OFF SAANICH RD.)
You are welcome to come and see this cosy, 2-bedroom home situated high with a beautiful view of Swan Lake. Living room and kitchen finished in knotty pine. Very handy to shopping with unbelievable terms of $1,000 down and $75 per month, at
Only $9,500
GEORGE CHAN and FRED BERGMAN in attendance, EV 5-6741.

LOVE A SPECTACULAR VIEW!
And what a view! On incomparable King George Terrace. And the residence offers something your family needs—SPACE! 4 luxury-size bedrooms, including a master bedroom with adjoining en-suite bath and dressing room. Gothic fireplace wall sets the tone of friendly warmth for the big 21x17 living room—PLUS a second living room adjoining a wide entrance foyer. There's a den, too. Dine with the ever-changing view outside through a large picture window—sun-drenched elevated patio off the kitchen makes outdoor entertaining a breeze. The architecture is uniquely modern and has the clean, cool look of a Swiss chalet. Owner financing makes this especially easy to buy. Low down payment, low interest mortgage, low taxes. If you have waited for an exceptional value .... THIS IS IT! Call us right now. ONLY
$33,500
L. E. KIRK, Mgr., EV 5-6741

EXECUTIVE HOME QUALITY BUILT MODERN DESIGN
Situated close to all conveniences and one of the best architecturally designed homes on the market today! FEATURING over 2,000 sq. ft. of modern living area, large 3 or 4 bedrooms, den and rumpus room, guest size dining room—PLUS MANY ADDED FEATURES.
Real Value for $30,000
JOHN NEFF, EV 5-6741

EXCLUSIVE GORDON HEAD
You can have quick possession of this most attractive, three-bedroom bungalow, featuring de luxe kitchen, built-in oven and range. Glass sliding doors leading to sundeck. Separate dining room, living room, good size. Floor-to-ceiling fireplace. Also glass sliding doors leading to second sundeck. Some view. Master bedroom has 3-pce powder room. Full basement, roughed-in rumpus room with fireplace. Carport. A home built for comfortable living and a pleasure to show. Price $22,900. TERMS. View by appointment. BILL SQUIRES, EV 5-6741 anytime.

GRACIOUS LIVING DUPLEX
Rockland area. 5 and 5 rooms. Living room and dining room in main suite. 19x25-ft living room, 17x16 dining room. Fireplaces, den, extra room and 3-pce bathroom in basement. $125 per suite. All furnished, rugs, drapes, garden tools, fridges, stoves, dishes. Just walk into this beautiful home and lovely garden. Full price just $39,900. Terms. Call DORIS ADAMS, EV 5-6741.

FAMILY HOME MODERN DESIGN CONTEMPORARY
Situated on a high, treed setting, this post and beam designed home FEATURES 4 bedrooms, bright living room with raised hearth, built-in range and oven, double patio, finished rumpus room, plus 1½ bathrooms. Close to elementary school.
Exceptional Buy at $18,950
JOHN NEFF, EV 5-6741

NORTHWESTERN
O
R S of Victoria
T E Ltd.
H C
W U 909
E R GOVT.
S I ST.
T T
E I
R E EV 5-6741
N S

COLWOOD
Long, low rancher with 1,320 square feet of easy living. Built-in oven, stove, fan and hood. Pretty as a picture, featuring shutters and brick planter. Automatic oil heat and carport, of course. Full price only $16,000. Call
AXEL PETERSEN
EV 5-6741 or EV 4-6971 anytime.

BEYOND ELK LAKE
There is a full acre here—gently sloping and catching all the warmth of the sun. The home has a down-to-earth appeal—built for country living and yet as modern as tomorrow. Full basement with automatic oil heat. Large panelled living room, electric kitchen with oodles of cupboards, two bedrooms (3 if needed). Sundeck, double garage and small greenhouse. $12,500 is the price. Terms from $2,000. Call JACK WILLIAMS at EV 5-6741 day or night.

LOW TAXES NEAR PARK AND SHOPPING
Situated in a very convenient location near shopping and transportation. This immaculate 2-bedroom, full basement home with extra room for 3rd bedroom is ideal for a retired couple or young family. QUICK POSSESSION AND TERMS AT $75 PER MONTH.
Full Price $11,950
JOHN NEFF, EV 5-6741.

SOOKE
3-bedroom, new home situated on a new street. A model all-electric kitchen with conveniences you've dreamed about. Living room is better than average size and a cheerful centre for everyday living. The exterior is log and siding. There is no basement but good utility space and automatic heating. The price is appealing too, only $9,750. Phone ETHEL HARVEY, EV 5-6741.

OAK BAY BORDER 3 BEDROOMS
Exceptionally well kept, spacious, older home close to Oak Bay border. Bedrooms all on one floor plus living room, dining room and large bright electric kitchen. Full basement and auto oil heat. Taxes only $120 gross. Priced for quick sale at $9,700. Call CLARE BELCHER, EV 5-6741.

INEXPENSIVE
to operate and so WARM AND comfortable with a wood burning furnace and FIREPLACE. Oil range in kitchen heats the water and gives the warmth in the mornings. "EASY TO BUY." $9,500 ON YOUR TERMS. 13 YEARS OLD. 4 large rooms, full high basement. Nice yard, garage on lane. Hillside-Doncaster area. IF YOU PREFER AUTOMATIC HEAT—we have the costs and can arrange that for you—BUT SEE THIS HOME TODAY WITH MRS. SIMPSON, EV 5-6741.

NEAR THE WATER
A short walk but just far enough away to be out of the cold winds, on the level with the bus just around the corner. IDEAL 2-bedroom home so bright and clean with a glassed-in SUN PORCH OVERLOOKING THE WATER. AUTOMATIC HEAT, extra room in basement. Drive-in garage, small easy lot to look after—you will have time to spend on the beach picking up clams and WATCHING THE WHALES GO BY. Just 15 MINUTES TO TOWN. FULL PRICE $8,900. Be the first to see this new exclusive listing. CALL MRS. SIMPSON, EV 5-6741 ANYTIME.

1¼ ACRES COUNTRY LIVING
A lovely 3-bedroom bungalow on the Sooke Rd. close to shopping and schools. Modern electric cabinet kitchen, new Oil-O-Matic furnace with part basement. Asking only $7,300. For further information please phone JESSIE McGRATH, EV 5-6741.

4 BEDROOMS
Close to schools. Just a perfect, reasonable family home. Living room, dining room. Full basement. Lovely yard. Open to offers. Full price just $8,950. CALL DORIS ADAMS, EV 5-6741.

LANGFORD 3 BEDROOMS—2 LOTS FULL PRICE $4,900
Must be sold. $1,500 down and $50 per month will handle. All offers considered. Has cabinet electric kitchen. Large living room, 4-piece bath. Lot sizes—2 at 60x120. House presently rented at $30 per month. Please present all offers to LEN LeDOUX, EV 5-6741

STUCCO BUNGALOW CLOSE TO TOWN
Here is excellent value for you if you are starting out or retiring. This 2-bedroom home features a good size living room with fireplace, dining room, electric cabinet kitchen with breakfast area, 4-pce. bath, and a full cement basement with a third bedroom! Heating? O-O-M of course! The anxious owners will include their range, washing machine, drapes and TV antenna in the full price of only
$13,500
To view, call Ken Bailey
Newstead Realty Ltd.
EV 2-8117 Res. EV 4-8484

3 BEDROOMS PLUS IN-LAW SUITE
7-yr-old home with large living room, dining rm, lge elec cab kitchen with eating area, vanity bath, hardwood floors, workshop, room for rec area. Separate entrance to a well planned spacious 3-room plus 4-pce bath in-law suite. O-O-M furnace, washer-dryer connections, large treed lot. On quiet street close to bus and schools. Price $17,900. Call me now.
Anne McKowan—385-9809 res.
Colony Home Sales—386-3231, office

JUST COMPLETED
Easy to maintain, hard to find; centrally located. Less than $500 down. 2 bedrooms, large cupboard vanity bath with tiled bath enclosure. Living room with fireplace, kitchen, plumbed for automatic. Dining room, utility room, automatic oil heat. Carport with storage room. No basement. Full price $11,395. Call H. Blake, EV 2-6719. Olympic Homes Ltd.

$950 DOWN $70 MONTH $8,950 PRICE
OLDER STYLE 3-BEDROOM HOME IN GOOD LOCATION AND CONDITION. 1062 ALLENBY ST., DRIVE BY. C. MALLETT, EV 2-3197 ANYTIME.
WESTERN HOMES LTD.

3146 ADMIRALS — SPARKELING stucco bungalow in new condition. Lovely living room. Arborite kitchen with nook. 2 good bedrooms. Full high basement with garage. A quality home for only $1,500 down, balance as rent. J. Murdoch, phone EV 2-3550. Byron Price, 1314 Quadra St.

We have one excellent sewered lot in the 2-mile circle, southerly exposure. Plan for 3 bedrooms, full basement, drive-in garage, sundeck—home to go with it. Full price will not exceed $14,500. Build N.H.A. Phone F. Redlick at 477-1955 anytime. UNIVERSITY REALTY LTD.

$800 DOWN
Alderwood Crescent Lot
Build to Suit
J. McLaren Construction. 383-9880

5-ROOM HOME, CARPORT, FULL basement. Builder. 382-3402.

OAK BAY REALTY
FOR OAK BAY HOMES

OPEN HOUSE 1656 GARNET RD. GORDON HEAD SATURDAY, 2-5 P.M.
For prior appointment to view this lovely home, call C. G. Giddy, EV 5-7707 anytime.

OAK BAY MATURITY AND DISTINCTION
This fine large home was built by craftsmen to an architect's plan, reflecting good taste and distinction. The living room and dining room are large with high ceilings, oak floors and bring out the atmosphere of maturity and gracious living in the traditional manner. The large master bedroom has a tiled bathroom en suite. In addition there are 2 large bedrooms and two of medium size, 3-pce. bathroom and finished storage room. The asking price of this fine property is $35,000.00. For further information or arrangement to view, please call J. W. Ritchie, EV 5-7707 anytime.

OAK BAY SOUTH 3 BEDROOMS $14,700
An attractive living room with open fireplace, separate dining room, bright kitchen with ample breakfast area. Three bedrooms or 2 and den make this an ideal family home. There is a full basement with an extra finished room and drive-in garage, excellent oil-o-matic heating system, copper piping and heavy wiring. Situated close to schools and transportation and priced to sell with good terms at $14,700. Call A. F. GOWER, EV 5-7707 anytime.

ROCKLAND AREA $16,500
Located on a quiet cul-de-sac, within easy walking distance to all SCHOOLS, both public and private, JUBILEE HOSPITAL and OAK BAY JUNCTION. This quality constructed 7-year-old home includes THREE bedrooms, living room-dining room combination, roomy kitchen, full high basement and drive-in garage. Easily maintained garden. For further details on this new Exclusive Listing, call Mrs. D. R. McLeod, EV 5-7707 anytime.

ONLY $14,500 GOOD TERMS UNIVERSITY SCHOOL AREA
Within walking distance of public and high schools, an outstanding value in a family home. Insulated throughout, oil HA heating, modern kitchen with steel cabinets. Large living room with brick fireplace, THREE BEDROOMS on the main floor, 4-pce bathroom. Full basement, with WORKSHOP AREA containing BUILT-IN CUPBOARDS. Drive-in garage. Well-landscaped lot in front. Fenced backyard. SCREENED CEMENT PATIO FOR PRIVACY. An excellent home for a growing family. Priced at only $14,500 with good terms. Call Stan Gray, EV 5-7707 anytime, to see this neat home.

SECLUSION ROCK GARDENS ESQUIMALT
This home is located on a secluded lot of approximately one-half acre (V.L.A. possibilities). A commanding location high above street level, beautifully landscaped with shrubs and bulbs, location is convenient to shops, schools, and transportation. A large home, 1,700 sq. ft. with generously proportioned rooms. Living room is 18 x 18, dining room 18 x 14. Three double bedrooms. Good sized kitchen with nook, spacious family room or TV room. Full basement, hot-water oil heat. This home offers atmosphere, comfort, seclusion and gracious family living which cannot be found in "tract housing" judiciously priced at $18,900. Call D. G. Whyte, EV 5-7707 anytime.

MEARS & WHYTE OAK BAY REALTY LTD. 2188 OAK BAY AVENUE

HAULTAIN 4 BEDROOMS Plus SELF-CONTAINED SUITE

STOP!—PLEASE LISTEN
This cannot be duplicated, you can live rent FREE!
Gracious living room.
Semi-bungalow.
Self-contained FURNISHED ste. with income of $80 per mo.
10 years old.
Modern electric kitchen.
Separate dining room.
Low down payment.
Call Mrs. V. Roberts now for personal showing at EV 2-8117 or EV 2-1908.
Newstead Realty Ltd.

Langford and Colwood New Homes—Save $500
See our selection of choice new 3-bedroom, full basement homes. Large lots, close to schools. Winter works grant applies. Easy terms.

$300 Down Family Home
4 bedrooms, large kitchen, heavy wiring, auto oil heat, close to all services. F.P. $9,500.
Grant & Jenkins Real Estate
606 Goldstream Ave.,
Langford
Phone 478-1729
Open til 4 p.m. Sats.
Eves. & Suns. Mr. Hamilton 478-3861

GORDON HEAD NO STEPS $15,900
1,200 sq. ft., 3 BEDRMS. HOT WATER HEAT. Circular paved driveway, 100x127 corner lot, beautifully landscaped. This house on SEWER. SECLUSION and privacy. Phone Marian Price, Colony Home Sales, 386-3231 or 383-6121.

2.59 ACRES WEST SAANICH ROAD $9,200
Just one block from a school, this 2-bedroom, no steps stucco home needs some redecorating. Property is level and treed. Could eventually be six excellent lots. This is value plus at $9,200. Call "Shirley from Colony." Colony Home Sales, EV 6-3231 anytime.

OPEN HOUSES $500 BONUS
3, 4, and 5 bedrooms in best locations. Know your profit, and phone Kasani Construction, 386-6191 for an appointment. Remember we are never knowingly undersold! Try us!

BY OWNER, AT COST—LOVELY family home, 4 bedrooms, 3 bathrooms, 2 sundecks and fenced yard. Large play area and TV room in basement, only 9 months old. Down payment $975. Call 477-2218.

EXECUTIVE WATERFRONT HOME 1 1/3 acres, sheltered, seclusion. Architect built, 4 bedrooms, triple plumbing, 15 minutes to city centre. Owner, GR 7-3294.

BY OWNER IN LANGFORD, 2-bedroom home plus guest cottage and outbuildings on acre and half. In first class condition. 989 Goldstream. 478-2952.

4-BEDROOM HOME, 2,300 SQ. FT., 10 years old, large rumpus room, fully modern. Owner, 383-2280.

HIGH, WIDE AND HANDSOME. 5-year-old 3-bedroom bungalow for sale by owner. 384-6175.

NEW 3-BEDROOM HOME ON ¾ acre. Metchosin area. $25,300 full price. Half down. Owner. 478-4342.

BUNGALOW, 5 COZY ROOMS, OIL heat, large lot. $7,300. 382-6791.

COLWOOD — BRAND NEW AND beautiful. 478-2513.

P. R. BROWN & SONS LTD
162 FORT ST. 385-3435
Homes Shown on TV Channel 6
Noon Show Every Thursday

WATERFRONT OPEN HOUSE 4031 WHITEROCK ST. TEN MILE POINT SAT. MARCH 13 1 P.M. TO 4 P.M.
* Unobstructed seaviews.
* 3 Large bedrooms, 2 bathrooms.
* Cabinet kitchen with dining area.
* 16x22' LR with fireplace.
* Full basement with rumpus.
* Double carport.

Full price $32,500, with terms. For a preview, call anytime.
EV 5-3435 AL. VICKERS 652-2208

IMPORTANT NOTICE TO INVESTORS FOR SALE APPROX. 9 ACRES ALL CLEARED AND LEVEL GOOD HOUSE ON PROPERTY
This is part of one of the choice farms of Gordon Head, and at approx. $5,000 per acre is a good buy. For further information and appointment to view, please call
LEN KNIGHT EV 5-3435
anytime
24 hr. Tel. Service

OAK BAY LOW DOWN PAYMENT EASY TERMS
On a beautifully landscaped lot, architect designed, post and beam construction. Gracious 25-foot living room with fireplace. Separate dining room, de luxe kitchen. Master bedroom has vanity bath. Two other twin sized bedrooms with bath. Panelled recreation room with stone fireplace. Attractive entrance hall, and loads of cupboards. Immediate possession. Only $3,000 down and carries with easy, flexible terms. All offers considered. Asking $28,500.
MRS. M. WARREN
385-3435 384-3218

TEN MILE POINT
Are you looking for something unique? Then let me show you this outstanding six-year-old architect designed home. Built on large secluded lot, tastefully landscaped to enhance the beautiful natural setting.
* Total floor area over 1,450 sq. ft. with 3 bedrms, powder room off master bedrm.)
* 20'x15' sunken living room, granite fireplace with raised hearth.
* Concealed lighting over fireplace and living rm. valance.
* 11'x12' dining rm. with w-w carpet.
* Lovely cab. kitchen with wall oven and range included.
* 4-pce. vanity bathroom.
* Plumbed for auto. washer and dryer.
* O-O-M hot air heat.
* Polished oak floors.

Full Price only $19,500
With Terms.
To view this fine home please call—
EV 5-3435 Al. Vickers 652-2208

LANSDOWNE JUNIOR HIGH DISTRICT POSSESSION APRIL 1, 1965
Lovely 3-bedroom home located on a nice crescent. Only 7 years of age. 1,080 sq. ft. floor area, plus finished recreation room in basement. Separate laundry room plumbed for washer and dryer. Lovely living room and dining room in line. Fireplace. Wall-to-wall carpet over oak floor in living room, dining room and halls. Cabinet kitchen with new Corlon floor tiles, stainless steel sink with garburator.
Near schools, bus, stores, shopping centre, etc. Out-of-town owners. To view phone Roy E. Hills anytime, EV 5-3435; res. EV 5-6918.

UNIVERSITY AREA 3 BDRMS—1200 SQ. FT.
Two-tone stucco bungalow just 3 years old. An attractive and bright family home situated on a level lot, well landscaped. L-shaped LR-DR with brick FP. Convenient electric kitchen with bar, 4-pce bathroom and vanity, handy utility room plumbed and wired for washer and dryer. There is a full cement basement with large [illegible] and wide cement driveway. An excellent home in a good residential district with bus stop near by. Full price $15,900.
J. F. Finlayson
656-2077 res. 385-3435 24 hrs.

SOUTH OAK BAY
A well-built home in the centre of South Oak Bay, close to bus, shopping and schools. Two bedrooms, large bright living room and dining area, a family sized kitchen and a spare room in the high dry concrete basement.
$13,500
with good terms.
CALL S. W. BRIDGES
EV 5-3435 GR 8-1430

ESQUIMALT MANY EXTRAS
Storm windows, awnings and patios are a few of the extras to be found in this perfect home. It has a spacious living room with fireplace, cabinet electric kitchen and two large bedrooms.
MUST BE SOLD
PRICE $11,900
Call Mrs. Hart, 385-3435 anytime.

CAPE COD BUNGALOW HIGH QUADRA
This is truly a charming home with many attractive features. The living room with granite fireplace and access to the sundeck, adjoins a full-sized dining room, with built-in buffet and china cabinet. The bright, cheerful kitchen has a breakfast room overlooking the secluded back garden. There are two good bedrooms, lots of storage space and a full basement with OOM heating. Well priced at $11,300 with terms. To view, please call Mrs. Anna O'Neill, EV 5-3435 anytime.

TWO BEDROOMS FULL CONCRETE BSMT AUTO OIL HEAT $11,200
And the basement has a rumpus room and a bedroom.
There's an elementary school and a playground across the street.
There's a shopping centre within easy walking distance.
And the terms are good.
CALL S. W. BRIDGES AT EV 5-3435 OR GR 8-1430

SURPRISE
You will be agreeably surprised when you see this three-year-old neat little four-room bungalow, located within easy walking distance of Centennial Square, Mayfair and Gorge Rd. East.
$8000
TERMS TO SUIT YOU
ERIC A. MACFADYEN
EV 5-3435 24-hr. service

LANGFORD
NAME YOUR OWN DOWN PAYMENT FROM $250 TO $500 on this nice little home on large level lot. 2½ BRs, electric kitchen and oil heating. Carport. Taxes less than $8 per month.
$8500
Call MRS. HARTY, 385-3435 anytime.

SAVE $ $ $ BUY FROM BUILDER F.P. $16,500 — $1,000 DN
1,206 sq. ft. 3 bedrooms, full basement, carport with sundeck over. University area. For appointment to view call EV 5-3742.

LANGFORD OR METCHOSIN
Two new 3-bedroom, no-basement houses at Langford and one at Metchosin Road, for sale or rent.
GR 8-4446 GR 8-4136

ALBANY ROAD
Private CASH Sale
2-bedroom house with two 8' front windows. Oil hot-water heat. Venetian blinds, automatic washer included. Firm priced at $10,280. EV 3-4326.

150 HOUSES FOR SALE

A HIGH COUNTRY ACRE, FOUR-BEDROOM Tudor home for sale at ELK LAKE. It's a really lovely family home in a choice residential area. The land could be subdivided if desired. The home has a nice living room, large separate dining room, two bathrooms, kitchen, breakfast room, full basement, oil heating, and a large separate double garage and work building. Drive out and see for yourself this weekend—5125 SANTA CLARA AVE. Asking price for the whole property is $24,500, but will consider selling with half an acre. Clear title, terms. EXCLUSIVE WITH MR. STOTHERS, EV 2-3101 or 658-5353 weekends and eves.

Harry Foster Ltd.

PRIVATE SALE—UPLANDS HOME 3 bedrooms, sun room, 1½ bathrms, 9' basement, roughed-in bathroom, bedroom or rumpus room, patio, separate garage, corner lots, close to sea. Asking $28,000 with 5% mortgage. 2940 Lincoln Road. EV 2-0607.

$1,200 DOWN
DRIVE BY 1672 CEDAR AVENUE. VERY NICE 2-BEDROOM HOME: LR, DR, FULL BSMT, VACANT. C. MALLETT, EV 2-2137 ANYTIME. WESTERN HOMES LTD.

FOR CHEAPER TAXES AND better living, see Grant & Jenkins at Langford. GR 8-1728.

LOW DOWN PAYMENT, 720 DAISY 385-6107

BY BUILDER—NEW 3-BEDROOM home in good location. GR 7-1731.

Lambs for Baby

by Laura Wheeler

The mama and her little lambs all have white coats, lovely sewn on pastel color. These lambs are appliqued on crib and carriage covers made of one piece. Pattern 831: transfer one 8½x9¾, four 3¼x5½ inches; pattern patch.

Thirty-five cents in coins (no stamps, please) for this pattern to Laura Wheeler, care of The Daily Colonist, Needlecraft Dept., 60 Front Street West, Toronto, Ont. Print plainly pattern number, your name and address.

1965 Needlecraft Catalogue—200 designs, three free patterns! More to crochet, knit, sew, embroider. 25c.

"Decorate with Needlecraft"—fabulous, new book packed with 25 patterns for top decorator accessories shown in five idea-filled rooms. Applique co-ordinates, pillows, wall hangings, more. 60c.

Send for superb Quilt Book—16 complete patterns. 60c.

For Half Sizes

9160
SIZES 12½–22½
by Marian Martin

Day-to-dinner sheath with a talent for making your figure look several sizes smaller. Sew it in shantung, crepe for spring, Dacron for summer.

Printed Pattern 9160; Half sizes 12½, 14½, 16½, 18½, 20½, 22½. Size 16½ requires 2¼ yards 45-inch fabric.

Fifty cents (50c) in coins (no stamps, please) for this pattern. Print plainly size, name, address and style number.

Send order to Marian Martin, care of The Daily Colonist, Pattern Dept., 60 Front Street, West, Toronto, Ont.

200 Spring designs plus one pattern free—any one you choose in new Spring-Summer Pattern Catalogue. Send now for biggest pattern book bargain ever. Only 50c.

150 HOUSES FOR SALE

B.C. LAND
& Insurance Agency Ltd.
922 GOVERNMENT STREET

FAIRFIELD
SPANISH COLONIAL
LINDEN AVE—CLOSE IN

Charming, comfortable, in top condition. Few steps, thru hall plan, 6 (plus) roomed stucco bungalow (2 bedrms). Some of the outstanding features of this well planned home are: The beautiful spacious LR with oak floors, tile FP, cathedral windows, delightful modern kit with high built-in Moffat oven and counter-top range. Walk-in closets. The cozy breakfast nook and DR are in keeping with other special features. Basmt oil HA heat. Sep garage, patio, neat but not lge grounds, close to stores, bus. $18,900. Terms. J. M. Taylor, 385-5555. Eve. 384-9902.

JUBILEE AREA
LOW DOWN PAYMENT

This 2-bedroom bungalow has 13x20 oak-floored living room, large bright kitchen and attached garage. Plumbing and wiring is done for washer and dryer in utility room. House and yard are in excellent condition.

$10,900

Call George McConnell, 385-5555 day or night.

MT. TOLMIE
SPECIAL
$1500 DOWN

Immaculate, modern, stucco, six-room bungalow. Has large living room with red brick fireplace. Two bedrooms with den or third bedroom. Separate bedroom and modern kitchen. Well kept high view lot with apple and pear trees. Close to school, shops and transportation. Payments approx $95 per month. FULL PRICE $12,950. Call George McConnell, 385-5555, anytime.

A BARGAIN SALE

An immaculate home located on Cedarglen Rd. off Shelbourne. The PRICE of $18,500 buys .38 acre of fully landscaped land and a modern home with 1100 feet of floor area. 3 BRs and vanity bath. L-shaped LR-DR with FP and feature mahogany wall. Cabinet kitchen with table top stove and wall oven. A full daylight basement and attached garage complete the picture of comfortable living. BARGAINS do not last. To view call J. S. Hamilton, 385-5555 anytime.

ESQUIMALT
SUNDECK
PLUS SEAVIEW
3 BRs—$3000 DOWN

Make an appointment today to see this beautiful immaculate 3 BR bungalow located in the Saxe Pt. area of Esquimalt. Price $18,900. To inspect, please call Mrs. L. Cumming, 385-5555 anytime.

2 BRs — FULL BSMT
$1000 DN — $75 P.M.

This cozy older home has LR with fireplace, DR, modern kitchen, 3-pce. bathroom and 2 BRs. Oil heating. Drive-in garage. This is a comfortable home in excellent condition. Jubilee area. Price $8,250. To view, please call Mrs. L. Cumming, 385-5555 anytime.

WHY RENT?
$800 DN.—$65 P.M.

4 BRs and Den or 5 BRs

This spacious, clean, older home, completely redecorated, located near Victoria High School, consists of LR, DR, 4 BRs and den or 5 BRs. 4-pce bathroom with colored fixtures, cabinet kitchen with the utility room off which is plumbed for washer. Full price $8,300. To inspect, please call Mrs. L. Cumming, 385-5555, anytime.

C. G.
HEISTERMAN & CO.
LTD.

Realtors Since 1864

A GEM

Rural atmosphere without the inconvenience. A 6-room no-basement home near Shelbourne Shopping Plaza. Separate garage with workshop or guest room attached. Price $13,500. This value cannot be beaten. Call LON CHANEY today 383-4181.

TILLICUM
PRICE REDUCED $1,000

Anxious vendor, open to offers. The inside of this 3-bedroom home must be seen to be appreciated. Features a large living room with oak floors and attractive fireplace. Heavy rewiring, full basement, OOM heat. Large lot, separate garage. Full price $9,500 terms. W. RAVENHILL, 383-9303 or H. ATKEY, 383-6892.

HILLSIDE-SHELBOURNE
PRICE REDUCED $750

Owners anxious to sell this immaculate 3-bedroom white stucco bungalow. Large living room with fireplace. Hardwood floors. Through hall, large cabinet electric kitchen. Full basement with 2 extra rooms. Beautiful lot with many fruit trees. $12,000. HARRY ATKEY, 383-6892 or W. RAVENHILL, 383-9303.

FOUR BEDROOMS
OAK BAY SOUTH

Charming older home in lovely oak-treed setting on TWO 60-ft. lots. Main floor comprises large entrance hall, DEN, living room and separate dining room, all with BEAMED CEILINGS. Over 1,800 sq. ft. on this floor. Upstairs are four bedrooms. Bathroom up and on main floor. Package oil heat. Separate garage. Clear title with terms. $21,500. Please call MR. HARRIS at 477-1156 or MR. SCOTT at 384-0428. EXCLUSIVE LISTING.

1121 Blanshard Street 383-4181

UNIVERSITY REALTY
3639 SHELBOURNE ST.
477-1855

GORDON HEAD
SEAVIEW

Located on a quiet crescent overlooking Haro Strait and San Juan Island, you can watch all the shipping from this attractive setting and catch the glorious sunrise if you're up early enough. The home is spacious with 15 x 20 living room with raised hearth fireplace, 11.9 x 9 dining room, modern kitchen with eating area, family size bathroom, 2 large bedrooms up with one finished in knotty pine in basement area. Large rumpus room with fireplace. The lot is ideal for garden lovers, mostly fenced and has trees about. Only 6 years old and the best buy in town at only $17,900. Attractive financing. Call Mr. Fortune at Res. 477-1229 for appts. to view. Occupancy can be arranged within 48 hours.

CADBORO BAY
GLEAMING WHITE
COTTAGE

Situated on a quiet street in a choice area, here is an ideal retirement home just listed. The living room with attractive fireplace is 14 x 15, dining room 8 x 10, kitchen is roomy and bright with eating area and utilities off. Two bedrooms, one will take twin beds. No basement, mind you, but the crawl space is sealed with concrete, and an oil hot water heating system guarantees a cosy home at all times. Attached garage with ample work area. The lot, 60 x 120 is fully landscaped with numerous ornamental shrubs and trees plus 4 apple and two plums. If you're a gardener you'll just love this home and there is a small greenhouse to add to your enjoyment. Owners are moving East and have listed the home attractively priced for the area at $14,750. For appts. to view call Mr. Fortune, res: 477-1229 anytime.

FOR TRADE

On acreage or suburban home and acreage. A 5-year-old, city NHA 3-BR home with a fine self-contained suite of 800 sq. ft. High location, lovely view. Large lot, well landscaped—dozens of shrubs, etc.

Price $18,950

Call Roy McGillivray
388-4294 or EV 5-0987
Morey & Johnstone Ltd.

INDUSTRIAL CORNER. $7300. 7 rooms. Less for cash. 402 John.

BIG GEORGE! by Virgil Partch

"I always thought they HIBERNATED during the winter."

150 HOUSES FOR SALE

"NEW"
"PLANTATION"
"COLONIAL HOME"
$2800 DN.
3 Bedrooms—2 Bathrooms

Full basement, sundeck — features too numerous to mention in this column, so make an appointment to view this wonderful family home with Ted Murray. EV 5-2436 (anytime). "We consider trades."

Byron Price, 1214 Quadra Street

COUNTRY HOME
FOURTEEN ACRES

Eight miles from city centre. Modern six-room home with full basement. Auto oil furnace. Double carport. Good water supply. Fertile land with some trees. Southeastern exposure with lake view.

FULL PRICE $24,300
P. G. JACKSON REAL ESTATE
631 Fort St., EV 2-0852 anytime

HURRY! 3-BEDROOM, PLUS revenue. New 3-room apartment. Close to everything. 1081 Richmond.

151 COUNTRY HOMES AND PROPERTIES

BRENTWOOD
PROPERTIES

New Bungalow, 4 years young. Top shape large lot near Butcharts Gardens. All conveniences. Two large bedrooms, full basement. Lovely retirement home. $16,300. Cash or terms.

$1,000 down. Large one-floor home with large property, sea view. Needs some repairs. Low taxes. Own water supply, oil furnace. Price $10,500.

Will rent or sell good FARM home with 13 acres.

Seafront 8-room home, full basement. HW OIL HEAT. All conveniences including BOATHOUSE and boat ramp. Real buying at $19,900.

Lovely SECLUDED 1¼ acres, half in fruit, with good elec-heated 4-room home and bath. Outbuildings, garage, blacktop drive. $14,500.

These properties are scarce so don't delay. CALL US NOW!

RIGHT ON THE WATER AT BRENTWOOD BAY, large BOAT BUILDING WORKS with 42-ft ways, fully equipped and jobs underway. Living space upstairs and extra lot. $45,000, half cash.

BRENTWOOD PROPERTIES LTD.
7100 West Saanich Road, cor Verdier
652-1141; 652-2519 eves.

PRICE DAVIES AGENCIES
(Brentwood)

A GOLDEN OPPORTUNITY
to buy!

Half acre of seaview—secluded—absolute privacy overlooking the Bay at Brentwood. A two-bedroom (plus den) bungalow, exquisitely landscaped. No steps. Price $20,000.

Near Anglers' Rentals, this nice older home comprises a 4-bedrm plan. O-O-M heat, close to all services, and the bus goes by the door! $12,000, and excellent terms available.

69 acres of view! This land is in our opinion, invaluable. An investment that will triple itself in the very near future. $45,000.

RENTALS: One at Ardmore, 4 bedrms at $125; one at Brentwood, $85, and a cottage at Brentwood, $35. All these on a year lease basis.

Call us at your convenience:
652-1412 or 652-2157 or 652-1698

OPEN HOUSE
SATURDAY 2-4
9651 FOURTH STREET
SIDNEY

Close to beach and village centre, this well appointed split-level home is a pleasure to view. Entrance hall, bright living room, well designed kitchen with dining area, 4-pce bathroom, 3 bedrooms, oak floors throughout. Part basement and O-O-M heating, carport. Fenced garden on two lots, some seaview.

$17,200 (GOOD TERMS)
Worth your consideration.
Come and see or call

656-1154 K. DROST 656-2427

GORDON HULME LTD.
• Sidney • Peninsula • Islands
OPEN MONDAY TO SATURDAY
Sidney (By the Bus Depot) 656-1154

SPECIAL IN
BEAUTIFUL BRENTWOOD
LOVELY VIEW OF
BAY AND MOUNTAINS

Fully modern, well-built 3-bedroom home. Only 4½ years old. Hardwood floors throughout. Special automatic permanent screens on kitchen, bathroom and bedroom windows. Full cement basement, high and dry; Oil-O-Matic heat; copper plumbing; 2-car carport. $18,000. Phone owner, 652-1616.

BUILDING OPPORTUNITY

Large Langford lot, 60'x250' with comfortable cabin, approx 600 sq ft of accommodation while you build. 20x30' cement foundation (reg crawl space), lumber for joists and subflooring on hand. Septic tank and front lawn already in. ASKING PRICE $2,900.

388-5277, J. R. FINLAYSON, 385-3400
24-hour service
P. R. Brown & Sons Ltd.

152 WATERFRONT PROPERTIES

"WATERFRONT"
"WATERFRONT"
ONLY
$18,950.

FIRST TIME on the market in 12 YEARS, this lovely WATERFRONT PROPERTY is now offered at a very REASONABLE PRICE. The home itself consists of 2 BEDROOMS, large living room with fireplace, cabinet electric kitchen with EATING NOOK and 4-pce. bath. The basement is FULL CEMENT and has a beautifully finished RUMPUS ROOM. The lot is deep and FULLY LANDSCAPED front and back with 60 FEET OF WATERFRONT and YOUR OWN BOAT DOCK. PHONE NOW for appointment to view. Ask for GORDON MARSHALL or JACK GLOVER, EV 5-1448, anytime.

Gardner Agencies Ltd.

LAKEFRONT

14.48 acres on beautiful Quamichan Lake, 2 miles from Duncan. 280 ft of waterfront. Excellent fishing and duck hunting. Ron Black, 388-4294.

Morey & Johnstone Ltd.

QUADRA ISLAND

A wonderful 2-bedroom home with nothing but best inside. 1.5 acres privacy, 130' waterfront, sweeping view over islands, etc. This is very well priced at $18,900. Very good terms. W. Frebold, 388-4294. Morey & Johnstone Ltd.

152 WATERFRONT PROPERTIES

CORDOVA BAY
EXCLUSIVES

COTTAGE

Two bedrooms, located on Cordova Bay Road. Close to transportation and shopping. Terrific sea view. Nice sandy beach at your back door, and asking price is only $14,700. TERMS available.

COMFORT

That and more is available in this solid three-bedroom home located on Parker Avenue across from projected golf course. Full-size dining room, family room, double garage and sandy beach are other features. Asking price $27,300. TERMS available.

LUXURY

Three bedrooms, large dining room, extensive wood panelling are just a few features of this California ranch-style home. Sandy beach and panoramic sea views are thrown in for good measure. This is for the discriminating buyer who demands the best. Priced at $42,000 with TERMS available. For more information phone Mr. Oltmann, EV 4-8126, eves. 658-8098.

PEMBERTON, HOLMES LTD.
1002 Government Street

"A" FRAME
SHAWNIGAN LAKE
WATERFRONT

Nestled among the trees, right on the water, this beautiful cabin is a vacationer's dream. Comprising large combination living room and kitchen on main floor, with bedroom above—3-piece bathroom—6-ft. by 28-ft. sundeck on the lake—excellent swim float approx. 8 ft. by 17 ft.—boat storage. Fridge, electric stove and some furnishings included—electric heat and hot water. Plus one room cabin. Full Price $8,900.00

Approx. $5,000 cash required to handle. See this now by contacting Eric Day or K. Howard, of Pemberton Holmes Ltd., at EV 4-8126.

WATERFRONT
COVES & BEACHES

METCHOSIN: Approx 200' seafront, over 3-acre park-like estate, 3 bedrooms, 2 bathrooms, Oil-O-Matic. Picturesque garden. This is PARADISE on earth.
Full price $39,500

SOOKE BASIN: Approx 150' seafront, 1½-acres seclusion. Modern 2-bedroom bungalow. Delightful, peaceful hideaway.
Full price $15,750

DEEP COVE: 100' seafront, 1 acre, 4 bedrooms and den, LR 22x14, FP, DR, 2 sets of plumbing. Automatic heat. Glorious treed privacy.
Full price $27,000

Please call Ruth E. Hutcheson
EV 4-8818, GR 9-8006
C. N. Montague Co. Ltd.

WATERFRONT
OPEN HOUSE
3000 PHYLLIS ST. E.
SATURDAY 1-4 P.M.
$5,000 DOWN

De luxe 3-bedrm home with the finest views possible. This superb property must be sold; make your offer. Quick possession. Lge LR-DR comb, view windows full length of house, built-in oven, range; 3 good bedrms, rumpus rm. See this choice buy. Move in next week. Mr. K. MacFarlane 385-2304, res 384-7077, ISLAND HOMES LTD.

ARDMORE
170 FT. WATERFRONT

Beautiful country home, modern in every detail, surrounded by stately trees and well landscaped grounds. Large living room with magnificent sea view, separate dining room, three bedrooms, electric kitchen with built-in appliances, two bathrooms, high basement with Recreation Room and two extra bedrooms. Over 1½ acres of premium waterfront property in a location of unsurpassed prestige and beauty only 30 minutes drive from Victoria. Price $47,500.

To view by appointment only. Call R. F. Gorely, EV 3-7174 or res. GR 7-6732.

F. N. Cabeldu Ltd.

MILL BAY. Saanich Inlet. 13 acres. 1,000 ft. waterfront undeveloped. $30,000.

MILL BAY. Trailer park and marina, 4½ acres. 396 ft. waterfront with foreshore lease. $110,000.

YELLOW POINT. 9 wooded acres, 800 ft. waterfront. Large residence with 5 rental cabins. $65,000.

YELLOW POINT. Trailer and camping park, natural saltwater pool. 6½ acres, 500 ft. waterfront, foreshore lease, well-established resort. $48,000.

LAKE COWICHAN. Lakefront subdivision. 33 lots priced from $2,800 to $8,800, some with cabins.

C. G. Heisterman & Co. Ltd.
1121 Blanshard St. 383-4181

BEAUTIFUL SEA VIEW
LOT

Overlooking Cordova Bay
100 ft. frontage, only
$3,500

1 ONLY SEAFRONT LOT

Sandy Beach, 70x200
$7,300
We have Others. Call
EV 4-8126 or EV 5-0795
Archie Green at
Pemberton, Holmes Ltd.

OCEANFRONT
LAKEFRONT

Large lots on beautiful North Pender Island. Ideal for year round or summer homes. Serviced by power, roads, water and phone. Fabulous, panoramic ocean views, excellent fishing. Reasonably priced and LOW, LOW DOWN PAYMENTS. FREE INSPECTION WITHOUT COST OR OBLIGATION. Full information from J. Henderson, Hagar & Swayne Ltd. EV 4-0881.

DELIGHTFUL OCEAN VIEW

Ideal summer camp with lovely beach access in East Sooke. Set on 3.67 acres including 3-room cottage. Has good drilled well and connected to electricity. $11,500 full price. Call Mr. Elwell, GORDON HULME LTD., 656-1154.

EAST SOOKE — LARGE WATERFRONT with Panabode cottage unfinished. Sell whole or part. Reasonable. EV 5-0297 eves.

153 WANTED TO BUY HOUSES

WANTED

Two or three-bedroom homes, close to schools and stores. Good cash payment. Call NORM HEDE at EV 2-8117. Newstead Realty Ltd.

ANXIOUS BUYER REQUIRES clean, 2-bedroom home near shopping and bus. Call J. Moore, 385-2304. Island Homes Ltd.

WANTED, NORTH OAK BAY, MODern 3-bedroom home with basement. 382-9752.

GOOD 3-BEDROOM, BASEMENT bungalow, $1,000 down. EV 6-1045.

153 WANTED TO BUY HOUSES

X X X X X X X X X X X X X X

YOUNG COUPLE

Want a home to start out in. Have a reasonable down payment and good credit rating. Would refinance your home so you can get your equity in cash. Full price around $12,000 but will consider a higher-priced property. Call N. HEGEN of Newstead Realty Ltd., EV 2-8117, anytime.

X X X X X X X X X X X X X X

IT'S THE SOLD SIGNS
THAT COUNT!

Our sales have depleted our listings to almost zero.

If you have had difficulty in selling your home Don't Waste Time! Call us for SERVICE to your SATISFACTION. Call Archie Greene at Pemberton, Holmes Ltd.

EV 4-8126 EV 5-0795

MT. TOLMIE
VIEW PROPERTY!

3 BEDRMS WITH BASEMENT
$20,000 TO $25,000

LEACH & SPARKS LTD.
EV 3-4117

WANTED
ESQUIMALT PREFERRED

Good, 3-bedrm, side-by-side duplex or spacious 3-bedrm home with good basement suite. Please call

THE LAVENDER LADY

J. H. Whittome & Co. Ltd., EV 2-4238 or Res. EV 3-9120

4 BEDROOMS
OR MORE

My client wants a solid home with lots of elbow room for his family of four. Any good district within the 3-mile circle. Good sized lot. Around $1,500 down, balance at approximately $100 per month. He is anxious to buy now so please call Ray Smith, EV 2-2137 anytime. Western Homes Ltd.

WANTED

Large lot with older type two or three bedroom home with full basement in Saanich. $11,000.

Call J. W. E. WATSON, GR 9-4631

MONTREAL TRUST

1061 Fort St. 386-2111

S O S — CASH DEAL

Quadra-Cedar Hill Cross-road-Cedar Hill area. Client requires 3-bedroom modern home with full basement (may settle for 2 bedrooms). Can be cash or cash to mortgage up to $16,000 full price. This is an urgent request. Reply in confidence to Herb Hodgson, EV 2-8161; res. EV 3-3823. Harry Foster Ltd.

URGENT
CLIENTS FOR

Two-three-bedroom, basement homes in Colwood, Langford area. Don't delay. Phone today. BILL SQUIRES, EV 5-6741 anytime. Northwestern Securities Ltd.

REQUIRED
NORTH OAK BAY

For cash client arriving from East at end of March, two-bedroom home. Preference is for an older home with secluded garden. Price range $17,000 to $22,000. Please call Mr. Gorely, EV 3-7174 or res GR 7-6732. F. N. Cabeldu Ltd.

WANTED

Older home in need of repairs or redecoration for handyman — all cash. Call B. Lawless at EV 2-7276 or res. EV 2-6828.

Town & Country Realty Ltd.

COUPLE NEEDS

Quiet, 2-bedrm retirement bungalow within few blocks to Jubilee, up to $10,000, mostly cash. EV 5-6741, MR. RICHARDSON, Northwestern Securities Ltd.

NO IFS, ANDS OR BUTS — I WILL make a cash offer on your RENTABLE home regardless of condition or location. Phone my agent, Mr. Hodgson at EV 5-5065 or EV 2-8117 today for fast action. Newstead Realty Ltd.

CASH CLIENTS

will pay all cash or cash to mortgage for your 2 or 3-bedrm home, with basement if possible. Call Victor Wong, EV 5-2436 or GR 9-6588.

Byron Price, 1214 Quadra Street

I WILL BUY YOUR 2 OR 3-BEDroom home immediately for cash, if it's suitable for rental purposes. For fast action call my agent, Elwood Nault, at Newstead Realty Ltd., EV 2-8117 anytime.

154 PROPERTY FOR SALE

LOTS OF LAND

ESQUIMALT
One fully serviced lot $2500
10 fully serviced lots from $2700
CORDOVA BAY
Two view lots, each $3000
CENTRAL SAANICH
On the waterfront, one at $3000
Large view lots from $3000
SHAWNIGAN
1 and 2 acre lots, close to the village, from $900
METCHOSIN
Two large lots, each $2500
OTTER POINT
These properties are close to lake and seafront, with city water, power and telephone available. 3 country hideaways from $1450
Over 12 treed acres, large road frontage, approved for S.D. $6000

NEIL A. FRASER
383-0663 732 Pandora Ave.

SLEGG BROS. CONST.
656-1125 385-2973

¼ acre, Quadra and Kenneth Street $3,600
Sea view lot on Sea Ridge Drive $4,100
Hodgson Place Subdivision, NHA $2,500
Cedar Hill Rd, view lot, NHA, $3,000

Esquimalt—Glengarry Place 60x121. Rock outcroppings, oak trees, view. Not a subdivision lot but NHA-approved.

Maryland Drive Lots, 75'x120'
$800 down $25 per month
Direct enquiries to
386-8030 (eves) 383-5480
Phil Hirst Grant Marcus
Bill Knowles 656-2801

LOTS ! !

ROYAL OAK — Level one half acre located on Normandy Rd. (left turn off Viewmount) ....$4200 (Open to offers).

VIEW ROYAL — Last available WATERFRONT lot on Shoreline Rd. (left side) $4200

ESQUIMALT — Two view lots on Rockheights Ave. (off Lampson St. approx. 1½ blks.) . $2800 and $3200

GLANFORD—Two 70' x 130' lots (next to 560 Kenneth St.) each..$1500

Our signs on properties. For further information, call Mrs. L. Cumming, 385-5555 anytime. B.C. Land and Insurance Agency, 922 Government St.

½ acre—near Royal Oak corner, $4,000.

1¼ acres adjacent to 1102 Sluggett Road, $3,600 (½ down).

0.9 acres adjacent to 236 Goward Rd. off West Saanich Road, $1,200.

1 acre with 117' waterfront on beautiful Swartz Bay, $17,500.

FRANK WILLS EV 2-4238
J. H. Whittome & Co. Ltd.

One of the nicest lots in Phelps Subdivision. FULL PRICE, $1,700. Phone JOE McCALL, EV 2-4238.

• • • •

Beautiful large homesite near Ardmore Golf Course and Cole Harbour. Over an acre with view. Phone JOE McCALL, EV 2-4238, J. H. Whittome & Co. Ltd.

TURGOOSE POINT—Good sea-view lot, easy beach access, beautiful level homesite, on water. Only $3,200.

COMMERCIAL LOT—Esquimalt Rd —Prime building site, suitable for apartment. Road access front and rear. Priced at only $7,000.

Call Frank G. Newton anytime at 477-1838. University Realty Ltd.

BRENTWOOD BAY

Several choice ½-acre lots in various areas, close to schools, shops and bus line. Priced to sell at $2,900 each.

FOR FULL PARTICULARS PHONE ANYTIME, EV 5-3400, AL VICKERS 385-3400. P. R. BROWN & SONS.

ALBERT HEAD LOTS

Lot 13 on Olympic View Drive at $3,000. Also lots 6 and 7 on Bradene Place at $2,500 apiece. Take Duke Road off Metchosin Road to Olympic View. Call Mr. Hope or Mr. Carpenter 388-5555 anytime. B.C. Land Insurance, 922 Government St.

154 PROPERTY FOR SALE

BEAUTIFUL BRENTWOOD
QUIET LOCATION

If you have decided to build, here are two nicely treed lots, each 75x150, with water line at door. that may be what you are looking for. All new homes close. $2,100 each. J. M. Taylor, 388-5555; eves. 384-9902. B.C. Land.

GORDON HEAD

Excellent building LOT. Nicely located next to brand new homes in semi rural setting. 100-ft. frontage and 120 ft. deep. This is good at only $2,100 with terms. Phone MARK ZAREL at EV 2-4238 for particulars.

J. H. Whittome & Co. Ltd.

BEAT INFLATION
LOT PRICES ARE RISING

Buy this ½-acre treed lot as an investment. Generous terms. R. O. Ney, EV 4-8408, or W. McMahon, GR 7-1400, Victoria Realty, EV 2-9148.

GORDON HEAD
The Buy of the Year

10 acres of level land suitable for excellent subdivision. Price $25,000. View by appointment. Guy Seymour, EV 4-9318, GR 9-4036.

C. N. Montague Co.

SNAP

NHA Gordon Head lot, 60x120. Trees. Zoned. 1,200 sq. ft. min. $2,500. Lew Moffatt, Building Consultant

Town & Country Realty Ltd.
EV 3-7276 658-5275

HALF ACRE

80' frontage on quiet paved road. Level. City water. Langford. Price (on terms) $2,300. Ruth E. Hutcheson, EV 4-8818, GR 9-8006. C. N. Montague Co. Ltd.

⅓ ACRE—VLA

Choice wooded lot on city water, with view, excellent location, close to bus, schools and shops. Phone Mr. Lund or Mr. Pullan, 385-2304 anytime. ISLAND HOMES LTD.

SOOKE LOT WITH 67 FEET frontage, irregular as to size—one side being 236.10 and the other 183. Price is more than fair at $1,200. Phone ETHEL HARVEY, EV 5-6741 anytime. Northwestern Securities Ltd.

TWO DUPLEX-ZONED LOTS FOR sale or trade on duplex, triplex or fourplex not over ten years old. Must show good return. Call B.C. Land, 922 Government Street. Ask for George McConnell, 385-5555 day or night.

Lake District—$2,200. Build among new homes with seclusion. Lot 75x125. 4720 Rosehill. Call H. Atkey, 383-6892, or W. Ravenhill at 383-9303.

C. G. Heisterman & Co. Ltd.
1121 Blanshard Street 383-4181

TWO NICELY TREED SIDE-BY-side lots, each 75x150. Water line at door. Near Brentwood Marina. All new homes close. Only $2,100 each. J. M. Taylor, EV 5-5555, eves. EV 4-9902. B.C. Land.

2 SEWERED NHA LOTS IN GORDON HEAD! WILL BUILD TO SUIT! CALL LEN WARDLE, 385-6136. FRASER CONSTRUCTION LTD.

BEAUTIFUL VIEW LOT OVERlooking sea, mountains, city, 56x120, 2 miles from city hall. Oak trees. Price $2,500. 1260 Topaz Ave., EV 5-4871.

TREED LOT

Colwood — 70'x132', Asking $2,300. Builders' terms would be considered. Call Elwood Nault, EV 2-8117 or 386-6130. Newstead Realty Ltd.

2 CHOICE HOME SITES

One ½-acre treed lot and one just under ½-acre. Both in excellent locations in Gordon Head. 477-3575.

LARGE LOT

Level building lot with pleasant view, partly wooded, size 100x181, on dead end road. $3000. 477-3869.

DUPLEX, SEWERED LOT, 56'x160', northeast corner Larline at Seaton. $2,300. 383-6091.

LOT FOR SALE, 60'x120', NHA APproved. Close to school. GR 7-4212 after 4 p.m.

FOUR CLEARED LOTS, CLOSE IN. 388-1212.

SIDNEY — 2 ACRES, PRIVATE EV 3-6647

3.71 ACRES, CORDOVA BAY RD. $[illegible], 382-3726, 384-6098.

TREED COLWOOD LOTS, ¼-½ acre. Free shrubs. GR 8-2[illegible].

CORNER LOT FOR SALE, 150x130, 388-6978 between 5 and 7 p.m.

155 PROPERTY WANTED

URGENT!

If you have for sale a 3 or 4-bedroom and den home, older, spacious with grounds and seclusion and if you will sell up to $24,000 Cash, then phone Bill Paltrey, EV 2-4238, J. H. Whittome & Co. Ltd.

CASH FOR YOUR ACREAGE OR LOTS

We promise business if the price is right. Phone Kasapi Construction, 386-6191.

A VANCOUVER ISLAND CHURCH organization is looking for land for a summer camp. To rent but will consider purchasing. Phone Mr. B. Weiss EV 3-6890 or write to 411 Chester St., Victoria, B.C.

WANTED, APPROXIMATELY ONE acre with water, small down payment and terms. Reasonable. Call GR 9-2366.

WANTED BUILDING LOTS AND ACREAGE. CALL E. J. BUTLER, EV 5-4100, ANYTIME. OLYMPIC HOMES LTD.

BUILDING LOT FOR SIDE-BY-side duplex in city. EV 5-2852.

SAANICH SEWERED LOTS
GILMOUR CONST GR 7-1698

156 ACREAGE FOR SALE AND WANTED

SOOKE
VIEW ACREAGE

2 adjoining lots (1.4 acres) can be subdivided into 4 or 5 lots. Approximately 300' road frontage. Gentle slope, good soil.

ANNE McKOWAN, 385-9809 RES.
COLONY HOME SALES,
386-3231 OFFICE.

WANTED

Several genuine clients require Saanich Peninsula property. Suitable for country homesites, keeping horses or future subdivision. Consider from 2 to 30 acres. Call Don Message, 477-3715 or Office 479-1642. Saanich Realty Ltd.

WANTED

ACREAGE—ALL TYPES—LARGE OR SMALL—WITH OR WITHOUT HOMES—FARMS—LOTS, etc. Quick service. Call GEORGE CHAN or FRED BERGMAN, EV 5-6741. Northwestern Securities Ltd.

SAANICH, OVER 2 ACRES WITH seclusion, trees, unobstructed view. High over valley. 1 block school and highway. $8,000 cash or offer. Duncan, 746-5667, Victoria Press, Box 569.

ARDMORE GOLF COURSE, 3 beautiful acres, choice location. Good investment. Asking $2,500 each. Geo. Pethard, C. N. Montague Co., EV 4-8818, res. 383-1206.

SMALL ACREAGE WITH OR WITHout house. Saanich to N. Saanich. Eric Porter, 384-0805, 658-5406. Financial Survey Ltd.

Wanted—Acreage in Royal Oak-Feltham area. GR 7-1698. Gilmour Construction.

CASH FOR ACREAGE ADJACENT to sewer. Kasapi Const., 386-6191.

158 FARMS FOR SALE AND WANTED

19½-ACRE FARM
CHERRY POINT AREA

12 acres cleared, loads of fruit trees. Old barn and many other outbuildings. Blackberry, raspberry, strawberry and gooseberry beds. Some of the land is gentle, rolling, and the balance a very gentle slope. Light, sandy loam and very productive. Home, recently renovated, has 2 bedrooms, fireplace, nice size living room, kitchen with pantry. Neat and immaculately clean and tidy. A very charming property with tractor, attachments and cow, with a once-in-a-lifetime, dirt cheap price of $22,500. Owner moving south and anxious for a quick sale. Would like big lump of cash. Go ahead, follow your impulse and pick up the phone. I'd like to show it to a million people. I'm at the office during the day and my home number is 746-5468. Please ask for Phil Le Marre.

H. W. Dickie Limited
Box 128 Duncan, B.C.
Phone 746-4[illegible]
"We Sell the Island"

159 GULF ISLANDS PROPERTIES

SALT SPRING ISLAND

Prompt, convenient real estate service available for Salt Spring and the other Gulf Islands, through DOUGLAS HAWKES LTD., 617-A Fort Street. Please contact Howard Byron, telephone 384-7128 (or res. Ganges 537-2064).

See

Classification

100

in

Classified

for

BARGAINS

in

NEW or

USED CARS

Traffic Fines

VICTORIA

Murray Cree Jr., 1171 Rockland, careless driving, $35.

Edna Meed, 3020 Quadra, brakes not set, $15.

Emilio Scigliano, 826 Queens, careless driving, $40.

Mrs. Nettie Steciuk, 530 Harbinger, failing to yield, $35.

Mrs. Marguerite Lee, 2648 Orchard, failing to yield, $35.

Mrs. Thelma Jones, 2009 Cameron, ignoring traffic signal, $45.

John Storey, 548 Niagara, speeding, $15.

Peter Bardon, 1242 Oliver, speeding, $15.

Kenneth Westwood, 497 Old Island Highway, speeding, $20.

Arthur Russ, 895 Fort, speeding, $20.

Gail Valcourt, 3056 Irma, speeding, $20.

Nunjeet Bakhtour, 2808 Irma, speeding, $30.

Martin Kraft, 140 Moss, uninsured motor, $25.

Andrew Tollit, Riverside Auto Court, Duncan, no licence, $10.

Gloria Kalid, 4314 Savoy Place, unsafe reversing, $30.

Gregory O'Connor, 3102 Yew, driving while restricted, $10.

Irvin Lowery, Genoa Bay Road, Duncan, illegal left turn, $25.

Mrs. Hazel White, 1945 Bee, leaving keys in ignition, $15.

Frederick Weil, 150 Douglas, ignoring school patrol flags, $15.

Charles MacGillivray, 949 Doumac, ignoring traffic signal, $15.

Harold Pelkey, Box 13, Saanichton, speeding, $15.

Case of Barratry

Big Halibuter Returned From Grave

VANCOUVER (CP) — When the tides of herring or halibut sweep along the Pacific Coast, the Cape Douglas is just another fishboat sharing the harvest.

Last year she delivered to the canneries fish worth $35,000 to her owners.

But when the boats tie up for the season and there's time to talk along the docks, the fishermen remember her as the ship that came back from the grave.

She's big, 80 feet long, and strong—powered by diesel engines—and when she sank she went down in 111 fathoms off a small island in Puget Sound near Seattle.

SIX YEARS AGO

That was six years ago.

When she slid to the hull-crumpling depth of 666 feet, skipper Odd John Solnordal and engineer Kenneth Ness made it to shore in a life-raft.

Solnordal, one of her owners, told the company that insured his vessel for $80,000 that the Cape Douglas had struck a submerged object and sank quickly. He submitted a claim.

SPOTTED SLICK

In the meantime, an aircraft of the United States Salvage Association flew over the area. It spotted an oil slick, about five miles from where the Cape Douglas was reported lying.

Three years passed before a salvage operation began. Diver Leiter Hockett, in a tiny steel shell he designed himself, was lowered to the wreck.

CAUGHT IN RIGGING

The first trip down was uneventful. On the second, Hockett's diving bell fouled the rigging of the sunken ship. He hung helpless in his breathing gear as winches shrieked 600 feet above him. The rigging snapped and Hockett lived.

A grappling hook was tried. It merely ripped loose more rigging and the nets.

HULL SNARED

Then a noose was used to snare the hull. After a week of failure and broken lines, it worked.

As soon as the Cape Douglas broke the surface, Federal Bureau of Investigation officers and salvors climbed aboard. The hull was sound, but the sea cocks were wide open.

It was four years after the Cape Douglas went down that her captain was arrested but when the arrest came the charge was barratry, the wilful tampering with a vessel by its master.

$3,000 OFFERED

Engineer Ness testified that Solnordal had offered him $3,000 to back up his story of the sinking. Others who had worked in the Cape Douglas said Solnordal had offered them money to open the valves at sea.

Solnordal denied everything, but the 28-year-old skipper went to prison for five years.

In 1961, the Cape Douglas—worth $80,000 when she went down and brought back at a cost of $50,000—was auctioned for $9,000.

Say her new owners, Fred and George Cooney of Vancouver:

"We haven't had a bit of trouble since we bought her."

Log Booms

Worms Eat Profits

VANCOUVER (CP) — Snow fell, and the chilly hand of winter gripped British Columbia's logging industry early last December and paralyzed it.

Silence fell over millions of board feet of log booms stranded in coves and inlets.

All that broke it for any listener who happened to be a few feet below the sea's surface was the munching of millions of teredo worms.

And logging operators on the coast cringe when they think of what the teredos are doing to valuable timber.

DIRECTS WAR

For the ugly white borers—up to 40 inches long, and three quarters of an inch thick—are expected to ruin even more logs than usual before this winter ends.

Dr. Craig Walden, who directs the war on teredos for the B.C. Research Council, says logs can lie safely in salt water for up to 2½ months.

"After that, one to three teredo holes can reduce a No. 1 clear log to reject in a month," he says.

Moving the log booms or storing them in fresh water will help, "but our bad weather has seriously hampered these operations."

ATTACK WHARVES TOO

Spokesmen for two big forest companies confirmed they are expecting higher than average teredo damage.

While they have been munching, the teredos have also been breeding—October to March is the reproducing season for these distant cousins of the clam and the oyster.

Besides log booms, the voracious teredos dine on pilings, floats and wharves.

Since 1949, the B.C. Research Council under Dr. Paul Trussell has been studying the teredo to find how to control it.

SECRET WEAPON

Loggers have been able to keep their losses to a minimum by lowering inventories and moving booms around.

This method does not work for docks and pilings, which instead are often coated with creosote—100-per-cent effective if properly applied.

But creosote reduces buoyancy, so isn't used much on floats, which are instead coated with a sort of secret weapon: sodium arsenate.

Teredos, which can normally detect poison, chomp down happily on the poisonous sodium arsenate-coated pilings, says Dr. Walden.

NOTICE TO CREDITORS AND OTHERS

IN THE ESTATE OF MARY ANN CHATTERS, late of Victoria, British Columbia, Widow.

All persons having claims against the above estate are required to send full particulars of such claims to the undersigned Executor on or before the 8th day of April, 1965, after which date the estate's assets will be distributed, having regard only to claims that have then been received.

THE CANADA TRUST COMPANY
P.O. Box 400,
Victoria, B.C.
By its Solicitors,
CLAY MACFARLANE, ELLIS & POPHAM.

DEPARTMENT OF HIGHWAYS
SAANICH ELECTORAL DISTRICT

Sealed Tenders will be received up to, but not later than 2:00 p.m., Friday, March 19th, 1965, and will be opened in public at that time in the office of the District Engineer at 280 West Burnside Road, Victoria, B.C., for the following work:

Project No. E-2165
Traffic Signal and Intersection Lighting
Highway 17 and Royal Oak Avenue, Saanich, B.C.

Plans and specifications for same may be seen at the District Office, Department of Highways, 280 W. Burnside Rd., Victoria, B.C.

The lowest or any bid not necessarily accepted.

J. P. HAGUE,
District Engineer.
Department of Highways,
280 West Burnside Rd.,
Victoria, B.C.
March 10, 1965.

INQUIRIES ACT, R.S. Can. c.99

Take notice that the Hon. Nathan T. Nemetz, Judge of the Supreme Court of British Columbia, by Order in Council No. 1965-372 of March 3, 1965, has been appointed sole commissioner under Part I of the Inquiries Act to inquire into and investigate the charges of irregularities in the federal election of 1963 made by Ormond Turner in the House of The Vancouver Province of February 23, 1965, and in any other issues thereof, and to consider such other matters as may appear to the commissioner to be relevant and to report fully thereon.

Those wishing to make representations or be heard at the said Inquiry should forthwith communicate with counsel for the commissioner, Charles C. Locke, Q.C., 6th Floor, 640 West Hastings Street, Vancouver 2, B.C. Telephone MU 1-9101.

Dates and times and places of the sittings of the Inquiry will be settled by the commissioner and the initial sitting publicly notified.

Noel Lyon,
c/o Faculty of Law,
University of British Columbia,
Registrar to the Inquiry.

B.C. FOREST SERVICE
RENTAL OF CONSTRUCTION EQUIPMENT

The B.C. Forest Service is requesting rental rate submissions on the following machinery for work during the period from April 1, 1965, to March 31, 1966:

Crawler tractors, over 88 h.p.
Scrapers, self-propelled and pull, 6 to 18 cu. yd. capacity.
Cranes and shovels, ¾ to 1½ cu. yd. capacity.
Graders, 100 h.p. and over.
Front end loaders, crawler and rubber-tired, 1½ to 4 cu. yd. capacity.
Dump trucks, tandem and single axle, 5 to 12 cu. yd. capacity.
Gradalls or equivalent.
Rock drilling equipment, air tracks, hammers, compressors—all sizes.
Compaction equipment.
Truck weigh scales—40 tons.

All rentals, except trucks, will be on an all-found hourly rate basis. Truck rentals will be on an hourly rental, cubic yard half-mile, or ton half-mile all-found basis, and truckers should submit alternate rates.

Transportation and accommodation for operating crews will not normally be provided by the B.C. Forest Service.

Submissions received will not be considered as tenders, but will be placed on our equipment availability list and owners will be contacted if and when the equipment is required.

Equipment owners interested in forwarding submissions on machinery should supply the following information:

Make, model, year, and serial number of each machine.
List of attachments.
Present location.
Proposed rental rates.
Business telephone number.

Written submissions will be received on or before March 25, 1965, by:

The Construction Engineer,
Engineering Services Division,
B.C. Forest Service,
Parliament Buildings,
Victoria, B.C.

SCHOOL DISTRICT No. 70 (ALBERNI)
TENDER FOR CONSTRUCTION

SEALED TENDERS will be received by the undersigned for the construction of the following schools for School District No. 70 (Alberni) at Port Alberni, B.C.:

(A) Four Classrooms and Activity Room Addition to Wood Elementary School.
(B) Two Classrooms and Activity Room Addition to John Howitt Elementary School.
(C) Two Classroom Addition with covered play area to Hilton Elementary School.

TENDERS will be received at the School Board Office in Port Alberni until 5:00 o'clock p.m., Friday, April 2nd.

Plans and Specifications may be obtained by General Contractors from the School Board Office in Port Alberni or Cariberg Jackson Partners, 721 Sixth Street, New Westminster, B.C., on March 10th on deposit of $50.00 for one set. Sets will be available at the School Board Office for sub-trades to view.

Each tender shall be accompanied by a certified cheque or bid bond marked with name of the project in the following amounts:

Addition to Wood Elementary School $5,000.00
John Howitt Elementary School $3,000.00
Hilton Elementary School $1,650.00

General Contractors may submit one bid for the three projects but separate bids for each project are required.

The lowest or any tender will not necessarily be accepted.

A. F. TAYLOR,
Secretary-Treasurer,
1100 Redford Street,
Port Alberni, B.C.

LUNDS
Capacity Auction
Tomorrow—9:30 a.m.
VIEW:
TODAY to 5:30 p.m.
TOMORROW from 8 a.m.
REMAINING
FURNISHINGS
From the Estate of the Late Mrs. H. W. Laws
Suites for All Rooms
Good Quality Bedroom Furniture
Pair of Single and Double Brass Beds
Fibre and Cane Patio, Crib Sets
Several Rugs
APPLIANCES - TOOLS
Refrigerators, Ranges, Washers, TV Sets
Skil Saw, Some Carpenters' Tools, etc.
Trunks, Books, China
Kitchenware
SHRUBS
2 Power Mowers
CAR and BOAT
1960 PONTIAC 4-DOOR Auto., 6-Cyl., Radio
11 Ft. Fleet "Feathercraft" Aluminum Boat Outboard Motor
LUNDS Phone EV 6-3308
938 FORT STREET

There's No Need to Fear This Octopus

"Aw, who's afraid of an octopus anyway," say White brothers, Kevin, 8, David, 5, and Chad, 10, sons of Charles R. White, owner of Oak Bay Marina's Undersea Garden. Vancouver sculptor Elek Imredy took four months to complete fibreglass octopus modelled on 95-pound monster at Garden. Dummy denizen is travelling around town on top of station wagon.—(Robin Clarke)

Glad Tidings Tabernacle
Victoria, B.C.

Extension and Renovation of The Building at 842 North Park
Victoria, B.C.
1965

NOTICE TO CONTRACTORS

Sealed tenders, in separate envelopes, marked "Tender for Church Extension and Renovation" will be received by Willis & Cunliffe Engineering Ltd., at 536 Broughton Street, Victoria, B.C., until 2:00 p.m., Pacific Standard Time on Friday, April 2nd, 1965, for the extension and renovation of parts of the Glad Tidings Tabernacle at 842 North Park St., Victoria.

The scope of the work includes the excavation and construction of a basement and underpinning of walls, construction of a new entrance at the side of the building and blocking of the present entrance; renovation of several basement and main floor rooms; installation of plumbing fixtures in the basement; some electrical rewiring and mechanical heating installation.

Plans, specifications and contract documents may be obtained from Willis & Cunliffe Engineering Ltd., 536 Broughton St., upon payment of the sum of $10.00, which is not refundable.

Willis & Cunliffe Engineering Ltd.,
536 Broughton Street,
Victoria, B.C.

NOTICE TO CREDITORS

IN THE MATTER OF THE ESTATE OF JOHN EDEN TYSOE, DECEASED, late of 2594 Dalhousie Street, Victoria, B.C.

NOTICE IS HEREBY GIVEN that creditors and others having claims against the estate of the above-named deceased are hereby required to send them to the undersigned Executors at 1205 Government Street, Victoria, B.C., before the 20th day of April, 1965, after which date the Executors will distribute the said estate among the parties entitled thereto having regard only to the claims of which they then have notice.

FERNANDA BERTHA TYSOE,
THE ROYAL TRUST COMPANY,
Executors.
By their Solicitors
MANZER, WOOTTON, PATTERSON & MACDONALD,
540 Bentall Building,
1070 Douglas Street,
VICTORIA, B.C.

SWIM THIS FRIDAY
POOL OPEN FROM 10 a.m. to 9:30 p.m.
CRYSTAL GARDEN

IT'S KILSHAWS AUCTION
Modern FURNISHINGS
RUGS
APPLIANCES
TONIGHT at 7:30
Chesterfield Suites, Davinos and Lounges
Hide-a-Bed (Simmons)
Mr. & Mrs. Bedroom Suites
Hollywood Beds, Chests and Dressers, Dinette Sets, Coffee and Step Tables, Office Desk, Filing Cabinet, Etc.
As New, 12'x17' and 10'x16' RUGS
Refrigerators and Ranges
3 Power Mowers, TV Sets, Auto. Washer, Etc.
China, Glassware and Bric-a-Brac.
Over 350 lots for your inspection.
Kilshaws Auctioneers Ltd.
1115 FORT ST. 384-6441
For your sale or cash guaranteed appraisal, call Kilshaws.

MID-MONTH BARGAINS
TELMAC
NO MONEY DOWN

Greater Victoria Schools Drama Festival
EVENING SCHEDULE
Friday, March 12 - 8 p.m.
VICTORIA SECONDARY
- Victoria Secondary—"The Witching Hour"
- Glenlyons Preparatory—"A Capsule of Love"
- Victoria Secondary—"Fool's Errand"

THE COLONY FLORA-DORA
TONIGHT!
ORVILLE and His BANJO
Jack at the Piano and SING-A-LONG with MURIEL
BEST $2 MEAL and Fun in Victoria
3 DAYS A WEEK
WED. and FRI. 7:30 p.m.
Saturday, 3 Shows From 6:00 p.m.
Colony Motor Hotel
2852 Douglas
THE COLONY FLORA-DORA
NEWSPAPER ADVERTISING STIMULATES BUYING

Flower Festival

City Will Cover Losses to $5,000

Assurance was given the Victoria Chamber of Commerce Thursday that city council would underwrite possible losses in the Spring Flower Festival to the extent of $5,000.

Appearing for the chamber, Pat Frumento said that the organizers of the festival felt that the deficit this year could go as high as $2,700. Last year's loss, made up by the city, was $2,300.

"A tremendous amount of work has gone into this project and it is providing a real service for the community," said Mayor Wilson.

Ald. A. W. Toone suggested that it might be wise if the chamber made its plans known to the city council earlier in the year.

At the same meeting council gave the chamber permission to hold an interdenominational meeting in Centennial Square on the morning of April 11, as part of the flower festival.

VICTORIA FIGURE SKATING CLUB
Presents
ICE CAPERS OF 1965
MEMORIAL ARENA — SAT., MARCH 13
MATINEE 2:30—Children 50c, Adults $1.00
EVENING 8 p.m.—All Tickets $1.00
Tickets available from Members, Hushing & Forbes and Memorial Arena
Sanctioned by C.F.S.A.

Antony Else Presents
SON of the DRUNKARD
McPHERSON PLAYHOUSE
Tonight thru Sat. 8:30
Rush Seats Available at the Door
$1.50, $2.00, $2.25, $2.50

MINSTREL SHOW
Solarium Junior League McPherson Playhouse
March 16-20
8:15 p.m.
Reserved Section—$2
Adults — $1.50
Students (including University) — 75c
Tickets from Solarium League Members and Cast and McPherson Box Office

WORLD Adventure Tours
McPHERSON PLAYHOUSE
• Tomorrow, 2:30
BILL DALZELL with His Beautiful Color Film
ROYAL ENGLAND
The Pomp and Pageantry of the Crown, the Castles, Kings and Queens of Centuries Past and Present . . . The Splendor of the Monarchy portrayed in Brilliant Color . . . expertly narrated by the Producer, Mr. Dalzell, in person.
ALL SEATS RESERVED! NOW ON SALE!
At Playhouse Box Office. $1.50, $1.25
Hours 10 a.m. to 9:30 p.m. Phone 386-6121

The World of W. B. Yeats
THE CAMPUS PLAYERS
present
On Baile's Strand and The Player Queen
Direction by Robert Hedley
March 11, 12, 13
March 18, 19, 20
8:15 p.m.
Gordon Head Workshop Theatre
Admission $1.25, $1.00 (Students)
Tickets at Munro's Bookshop; Room 22 Ewing Building
Box Office open daily 12 noon to 3 p.m., Student Union Building
Reservations 477-1834

GEM THEATRE SIDNEY
'Take Her, She's Mine'
In Color
James Stewart - Sandra Dee
A top-rated comedy that is sure to please young and old alike.
TONIGHT AT 7:45

3RD WEEK
Ladies will love him.
Men will despise him.
But none will forget him.
Incredible adventures against a breathtaking background of Paris, Rio and Brasilia.
"WILD AS A RUNAWAY TRAIN! A LULU! FUN FOR FUN'S SAKE!" — New York Times
Direct from 7 Weeks in Vancouver
THAT MAN FROM RIO
STARRING JEAN PAUL BELMONDO
Europe's Most Exciting Star
Filmed in EASTMANCOLOR
PLUS CARTOON "THE CRITIC"
Box Office Opens 6:45
Complete Programs 7 and 9
Feature 7:10 and 9:10
FAX Cinema

TONITE! 8:30
JON YORK From TORONTO
"Exhilarating Comedy" —Maclean's Magazine
"Jon is a pro as a folk singer! But his style is not so polished as to lose its freshness." —Victoria Times
Also
THE WAYFARERS
Local Folk Group
the secret
3 Complete and Different Shows
9:05 - 10:15 - 11:30
1417B Government Street
Basement of Westholme Hotel
384-8151

Sidney Poitier
Lilies of the Field
ACADEMY AWARD WINNER BEST ACTOR!
• Nightly at 7:00 and 9:20
MONDAY
'Saturday Night Out'
PLUS: (Adult)
★ Jayne Mansfield ★
Promises! Promises!'
11th VICTORIA WEEK!
LAST 2 NIGHTS!
Atlas

HELD OVER - 3RD BIG WEEK
The Mostest Comedy of the Year . . .
when this BUTCHER meets a NURSE.
NORMAN WISDOM
a STITCH in TIME
EDWARD CHAPMAN · JEANNETTE SIERKE · JERRY DESMONDE
VICTORIA PREMIERE
BRITISH COMEDY
FOR THE BIGGEST LAUGH IN TOWN LITTLE NORMAN WON'T LET YOU DOWN
Doors 6:45
Feature 7:20, 9:20
Complete Shows 7:00, 9:00 p.m.
Plus Cartoon and Featurette "VOYAGE HOME"
4th BEST BRITISH BOX OFFICE ATTRACTION IN 1964
2187 Oak Bay Ave.
OAK BAY

TILLICUM OUTDOOR
BOX OFFICE OPENS 7:30
ONLY HE COULD STOP THE BABY-FACE KILLER!
At 8:07 and 11:22
FRED MacMURRAY
MAGGIE HAYES
'GOOD DAY FOR A HANGING'
COLOR
THE STORY OF A GAL WITH A PAST
five kids with a future and...
their revolutionary retirement plan!
"Dime with a halo"
At 9:48

EARLY MATINEE Saturday, 11 a.m.
35¢
A motion picture you'll remember forever!
Today
WALT DISNEY
THOSE CALLOWAYS
KEITH · MILES · de WILDE · BRENNAN · WYNN
TECHNICOLOR
CAPITOL
At 1:10, 3:45, 6:15, 8:55
Last Complete Show, 8:35

NEWSPAPER ADVERTISING STIMULATES BUYING

TODAY
THE WILDEST SPY ADVENTURE A MAN EVER LIVED!
METRO-GOLDWYN-MAYER PRESENTS
A PERLBERG-SEATON PRODUCTION
STARRING JAMES GARNER
EVA MARIE SAINT
ROD TAYLOR
36 HOURS
With WERNER PETERS
IN PANAVISION
DOORS 1 P.M.
Royal A FAMOUS PLAYERS THEATRE
IMPORTANT! We Suggest You See It From the Beginning
At 1:30 - 4:00 - 6:20 - 9:00
Last Complete Show, 8:30 p.m.

STARTS TODAY!
IT'S LOVE ITALIAN STYLE...WITH A HILARIOUS AMERICAN TWIST!
THEY LOVE TO FIGHT... BUT NOT AT NIGHT!
Rock Hudson · Gina Lollobrigida · Gig Young
"STRANGE BEDFELLOWS"
TECHNICOLOR
CO-STARRING EDWARD JUDD · WITH ARTHUR HAYNES · GUEST STAR TERRY-THOMAS
Screenplay by MELVIN FRANK
EXTRA! "Casey at the Mets"
Doors 12:30
Feature 1:15, 3:15, 5:15, 7:15, 9:20
Last Show 9 p.m.
60¢ 1-2 Children 25¢ 1 to 5 p.m.
ODEON
780 Yates — EV 3-6513

Junior Skaters Will Help In Ice Capers at Arena

More than 400 junior members of Victoria Figure Skating Club will assist in presenting Ice Capers of 1965 at Memorial Arena Saturday.

There will be two performances, at 2:30 and 8 p.m. Junior skaters from both Victoria and Esquimalt sections of the club will open the show with "The Circus Comes To Town."

An international flavor will be given to the ice show with lassies from Scotland, girls from the Land of the Tulips, Windmills, Swiss folk, and ballerinas.

A fast-moving octette performed by advanced skaters will be included in the two-hour program.

GUEST STARS

Guest stars will be the Junior Canadian Champions in pairs, Betty Ann and John McKilligan of North Shore Winter Club, North Vancouver.

The McKilligans were members of Victoria Figure Skating Club before moving away.

Former Ice Capades member, professional John Bate of Vancouver, will be featured in two comedy numbers.

Indians to Meet

CRANBROOK (CP) — The third annual conference of the chiefs and councillors of the five bands of the Kootenay Indian Agency will be held here next Tuesday.

Secret Doubles Up With Comedy, Songs

Two double bills have been arranged for patrons of the Secret this weekend and next.

Tonight, tomorrow and Sunday the folk comedy of Jon York and the songs of a local group, the Wayfarers, make up the program.

Next Friday, Saturday and Sunday folk songstress Gail Ovens will be on hand along with "a new concept in folk music" purveyed by P. H. Phactor's Jug Band.

Doors of the Secret open at 8:30 p.m. with the first of three shows at 9:00.

Rewarding Evening

Actors Convincing In Yeats' Plays

By IAN ARROL

The most rewarding evening of theatre in Victoria since at least Feb. 26 was provided Thursday night at Gordon Head Theatre with the Campus Players presentation of Yeats' The Player Queen and On Baile's Strand.

The town and gown Campus Players and backstage associates numbered 125.

Typical of the co-operation from campus and city was the recording by Captain J. M. Gayfer of music composed by Chet Lambertson of the English department for moods, dancing and songs.

Harry Hill of the English faculty was outstanding in his role of the drunken, eloquent, weak, wise and witty vision-possessed Septimus, husband of The Player Queen.

Paul Bettis was thoroughly convincing as the passionate barbarian King Cuchulain in On Baile's Strand.

Penny Sparks reached at least the status of a princess as the player queen.

PENSON GIFTED

Thoroughly gifted and garbed in the role of the Old Beggar was Art Penson. Peter Smith was a wonderful prime minister and Neville Haddock pompously perfect as The Bishop.

Harry Hill must be mentioned again for acting The Fool in On Baile's Strand, a performance mated by the fool's companion, Walter Hill, the Blind Man.

Not everyone would enjoy the evening—only those who acknowledge the continuing pulsation of superstition in the human psyche, only those who believe there is magic and wonder in the world, only those who believe "man is nothing until he is united to an image."

And successfully making the Yeats' imagery manifest in the intimate setting of the Gordon Head Campus Theatre is director Robert Hedley of the university.

The plays continue tonight and tomorrow as well as March 18 to 20.

Horsemen Plan Ride

An endurance ride through the bush trails of John Dean Park is planned by Colwood Trail Riders April 4.

To keep the competition interesting the organizers plan to insert at least 10 obstacles along the winding trails.

Sneaky judges hidden in the bush near the obstacles will award points for the way obstacles are overcome.

MARKED TRAIL

One of the problems faced by the riders will be keeping to the trail which will be occasionally marked by small flags or bits of cloth.

Riders will be started a few minutes apart.

The contest is open to junior, intermediate and senior riders. Information on entering can be obtained through Mrs. Merle Rimmer at 478-1143.

The ride starts from the ranch of Merle Harrop, 8325 West Saanich Road.

A hot meal will be served for riders and friends following the competition. Winners will be presented with trophies and ribbons.

Bridge Results

Winners of the Victoria Duplicate Bridge Club's game held recently were:

Section A—1, Jim Dupres and Bill Simpson-Baikie; 2, Minna Loomer and Laura Tingley; 3, Elizabeth Warren and Ethel Cleworth; 4, Betty and Chuck Miller; 5, Phil Nagel and Joe Lalme; 6, Joan Smith and Cam Wallace.

Section B—1, Mike Champion and Tony Marsh; 2 (tie), Keith Stapleton and Mike Pasarik; Charlotte Dutton and Ez Robertson; 4, Dorothy McConnell and Peggy Hughes; 5, Fran Champion and Mike O'Brien.

There were 19 tables in play.

At Colony
HOME SALES
— is our business —
We are NOT Diversified
Use a Specialist
Call one of our Salesladies
Colony HOMESALES Ltd.

TEEN 'N' 20 DANCE
featuring
THE STRANGERS
With Bobby Faulds
SATURDAY, MARCH 13
CLUB SIROCCO, 1037 VIEW ST.
Tickets $1.25 per person Dancing 8-12

Bastion Theatre
proudly presents
SUSANA Y JOSE
Exciting world of Spanish Dance
MARCH 15
McPherson Playhouse
8:30 p.m.
Seats: $1.50 - $2.25 - $3.00
Students: $1.00 - $1.75 - $2.50
McPherson Playhouse Box Office 386-6121

The NUTSHELL RESTAURANT
DOWNTOWN — 627 FORT STREET
Between Government and Broad
Open 8:30 a.m. to 8:00 p.m.
Except Sundays and Holidays
Serving: Breakfast, Lunch, Teas and Dinner

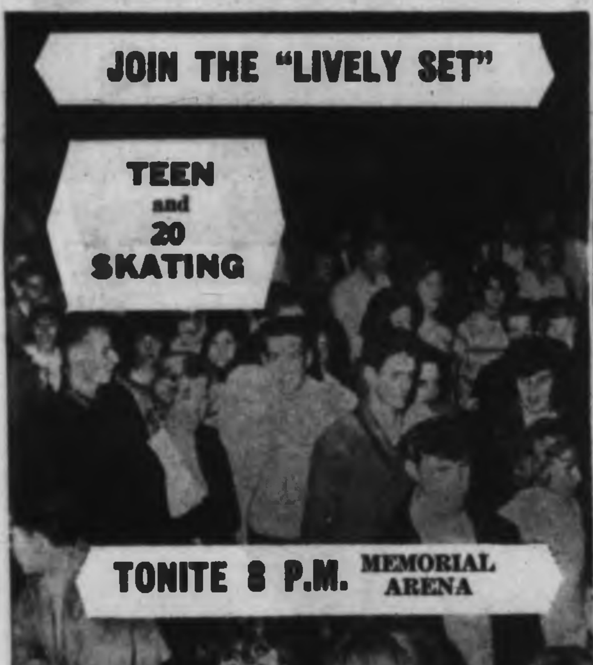

ARENA
S
SKAT-A-THON
+
5
5 HOURS
FRIDAY
10 a.m. to 3 p.m.
SKAT-A-THON
HOURLY DOOR PRIZES

$1.49
Evening Special
8-12 p.m. Fri.-Sat.
Couples, Parties — Dance or Sing Along With Jack Foyer and His Electric Organ
Special $1.49 Menu
Regular Dining Room Menus from 5:30 p.m. every day, plus the Char-Glo Broiler Steaks - Chops . . . Delicious . . .
Remember Our Business Luncheon 12 Noon till 2 p.m.
Gay 90's Room
Receptions Luncheons - Parties Reserve Now!
COLONIAL INN
270 Govt. EV 4-7151
"In the Parliament Buildings Area"

Barney's HIDEAWAY
VICTORIA'S UNIQUE
COFFEE HOUSE and DINING LOUNGE
IN THE STRATHCONA HOTEL
- A quiet intimate atmosphere.
- Choice menu of tastefully prepared foods.
- Convenient off-street parking for patrons.
OPEN DAILY FROM 7:30 A.M.

The Butchart Gardens Ltd.
Telephone 652-2222 Box 280 Victoria, B.C.

If you would like to receive a Host Season Ticket for 1965, please complete the coupon below and mail it to the above address.

When you first visit The Butchart Gardens this year your ticket will be stamped on payment of the $1.50 admission charge and on subsequent visits your admission price will be "FREE" if accompanied by one or more paid adult admissions. If unaccompanied by one or more adult admissions, you will be charged one-half of the regular adult admission (75c).

These tickets are being issued in appreciation to local residents who bring their out-of-town friends to visit The Butchart Gardens.

Persons who have been issued Host Season Tickets in 1964 will automatically receive one for 1965 without further application.

Name (Mr.) ____________
Address ____________
Name (Mrs./Miss) ____________
Address ____________

through
RED CROSS
Your help does so much for so many

At sea and ashore!
Lamb's
RUMS

NAVY RUM PALM BREEZE
This advertisement is not published or displayed by the Liquor Control Board or by the Government of British Columbia

E N S I G N Motors
'65 VALIANTS FULLY EQUIPPED

$68. DOWN and
$68. PER MONTH
INCLUDES 5% TAX AND REGISTRATION
Every car buyer is invited to shop for a new car! Whether your present car is paid for or not, in most cases we can sell you a new car without increasing your present payments. If the equity in your present car exceeds the down payment we can refund the balance in cash!
'65 PLYMOUTHS
FULLY EQUIPPED

$78. DOWN AND
$78. PER MONTH
INCLUDES 5% TAX REGISTRATION
REMOVE THE RISK FROM MOTORING
WITH
Chrysler Corporation Exclusive 5-Year 50,000-Mile Warranty
1061 YATES at COOK
CHRYSLER, PLYMOUTH, VALIANT, BARRACUDA, AND FARGO TRUCKS
386-2411

Grace Hall
Senior Secondary
Oak Bay

Diane Hill
Gordon Head
Junior Secondary

Diane Jones
Victoria
Senior Secondary

Cassandra Miller
Royal Oak
Junior Secondary

Diana Glover
Royal Oak
Junior Secondary

Jan Evans
Colquitz
Junior Secondary

Lynn Clarke
Gordon Head
Junior Secondary

Marlene Campbell
Victoria
Senior Secondary

One of these 12 lovely Charm Course Graduates will be chosen "Teen Queen," Saturday at 2 p.m. in Holyrood House

You can meet the new Teen Queen and her princesses in the Bay's Career and College Shop at 3:30 p.m.

There will also be 3 draws for lovely fashion prizes. Tickets may be obtained at Holyrood House or at the Career and Campus Shop, 2nd.

THE BAY'S CHARM COURSE

is an excellent opportunity for every young girl! She'll make many friends, too, while enjoying instruction in personality development, good grooming, the art of make-up and skin care, posture and poise, diet, figure control, modelling and hostessing. This charm course, held every spring and fall, is open to all teen-agers from 14-18 years of age. Details can be obtained from the Public Relations Representative by dialing 385-1311, Local 304.

Hudson's Bay Company.
INCORPORATED 2ND MAY 1670.

Barbara Mond
St. Ann's Academy

Evelyn Stewart
Oak Bay
Secondary

Wendy Ann Walton
Gordon Head
Junior Secondary

Wendy Elizabeth Walton
Lansdowne
Junior Secondary

This is what "Great Bay Value" means to you

This is great value measured by the highest standards! The **Bay's Review Board** guarantees these items to be new, fresh . . . not clearance. A full size range is offered in the most popular colors we could buy. This is your **savings assurance**, too! We certify this to be one of the best buys in all Victoria.

Eight Terrific Styles. All Fully Lined. Sizes 6 to 20 collectively.

This is it! The Bay's Suit-Scoop for Spring! Double your Fashion Fun and Take Two, Look Like a Million This Easter!

Styles for you and you and you . . . The long jacket look (newest for Spring), Chelsea collar and Peter Pan styles, the double button look and many more in basket weave wools, herringbone and houndstooth checks, nubby linens and cotton knits. All are exactingly detailed with fine stitching, good looking buttons, deep hems. Many have skirts with deepdouble pleats back and front, or the all-round pleat look. **Colors will charm you** . . . Everything from zingy solids to sprightly pastels: White, blue, green, navy, yellow, coral, pink, beige, grey. Come early for your size!

A. Sportster suit in pastel tweed blend with relaxed, double button jacket, flap pockets.
B. Chelsea jacket look in linen weave rayon/cotton blend by "Young Ideas"
C. Couturier look: Chelsea jacket, box pleat skirt in houndstooth weave wool.
D. Dress-up suit in basket weave wool with demi-fit jacket, notched collar.
E. Newest slim line, longer jacket with French darts, single button front, box-pleat skirt.

Sale, each

24.99

Come in or phone 385-1311, The Bay, women's suits, 2nd

Budget the savings with PBA

PBA means Permanent Budget Account and it's a beautiful idea . . . gives you all the convenience of a charge with extended budget terms. Interested? Inquire in the Bay's Credit Sales, 4th.

Smart shoppers know it costs no more at the Bay!

Island Edition

Duncan Bureau
Chamber of Commerce Bldg.
Phone 746-5611

The Daily Colonist.

Vancouver Island's Leading Newspaper Since 1858

Sunny Mild
(Details on Page 2)

No. 77—107th YEAR | VICTORIA, BRITISH COLUMBIA, FRIDAY, MARCH 12, 1965 | 10 CENTS DAILY 14 CENTS SUNDAY | 38 PAGES

Tax-Pruning Still Seen In Budget

OTTAWA (CP)—Predictions of a bigger financial deficit in the next fiscal year have done nothing to dampen speculation Finance Minister Gordon will do some tax-pruning in his forthcoming budget.

The predictions of the authoritative Canadian Tax Foundation — that expenditures will grow faster than revenues next year without any tax changes—came amid widespread speculation that taxes will be trimmed in a "sunshine budget" expected in late March or early April.

The $455,000,000 deficit predicted a year ago by Mr. Gordon for the year ending March 31 has been shrinking steadily to an estimated $150,000,000.

DEFICIT UPTURN

But the foundation says there will be an upturn in the deficit again next year under the existing tax structure, and predicted it would be between $250,000,000 and $400,000,000.

If tax cuts or increased expenditures are to be introduced, it adds, "even larger deficits may be in store. . . ."

Mr. Gordon, aided by a big staff of advisers, has likely arrived at his own economic outlook long before now.

HEAVY ARGUMENT

One of the heaviest arguments came in the first report of the Economic Council of Canada, which said if the rapid growth in the country's labor force is to be absorbed by 1970 there must be an annual actual increase of 5.5 per cent in the gross national product, value of all goods and services produced. In terms of current dollars this increase will have to be about 75 per cent.

* * *

Capital Gains Face Levy In Canada

WINNIPEG (CP) — A Vancouver tax authority says a capital gains tax is well-nigh inevitable for Canada.

P. N. Thorsteinsson, lawyer and former member of the federal revenue department, told the Real Estate Planning Institute of Winnipeg it could come in the next federal budget.

Taxpayers under present law can "disguise, camouflage or convert" income into apparent capital gains, he said.

Courts have entered the field, he said, and what would have been capital gains 10 years ago, now are classified as taxable income.

Quick Kick Old Trick

ROMFORD, England (UPI) —A traffic signal stuck on the red light here, causing a massive traffic jam until an off-duty policeman came along and kicked it.

Reeb dying

• Minister Dead Murder Charged •

Elmer Cook | William Hoggie | O'Neal Hoggie | R. B. Kelley

NEGROES SOB IN THE RAIN

* * * * * * * * *

BIRMINGHAM, Ala. (UPI)—Rev. James Reeb, a white minister from Boston who "couldn't stay home and do nothing," died Thursday night from a beating by segregationists in race-torn Selma.

Word of his death swept through Negro meetings in the state. A Negro leader in Birmingham vowed a "march this state will never forget" to commemorate him.

The fourth suspect in the beating of Mr. Reeb surrendered Thursday. He was O'Neal Namon (Duck) Hoggle, 31. His brother, William Stanley Hoggle, 35, and R. B. Kelley, 31, and Elmer Cook, 41, had been arrested Wednesday. The men, all from Selma, faced federal civil rights charges in addition to the state murder charge. They were released on $25,000 bail each.

SINGLE BLOW

Mr. Reeb, 38 and father of four young children, died at 7:55 p.m. in University of Alabama Hospital. The Unitarian minister suffered massive head injuries from a single blow of a club when he and two friends were attacked on a dark street in Selma after a civil rights demonstration Tuesday night.

Negroes in Selma, demonstrating in Mr. Reeb's honor for more than 24 hours in a cold, rain-swept street, sobbed when they heard he was dead. Police tightened their security around the demonstration.

MOSTLY TO US

In Birmingham, a Negro leader said Mr. Reeb "belongs to history. He belongs to the ages. But most of all, he belongs to us."

Demonstrations in Birmingham were cancelled for the next few days out of respect for Mr. Reeb's widow, who planned to return with her father-in-law to Boston today to be with her children.

PRESIDENT CALLS

A spokesman for the family said President Johnson called to express his and the nation's sympathies.

Even before Mr. Reeb's death, the seething racial situation had spread into the White House and a federal courtroom. In Washington, demonstrators were ejected from the White House.

AMBULANCE DELAYED

Mr. Reeb never regained consciousness. He was set upon while he and the Rev. Orloff Miller of Hingham, Mass., and Rev. Clark Olsen of Berkeley, Calif., walked down a street in Selma. They had participated in Dr. Martin Luther King's march Tuesday in protest of Sunday's violence.

His heart stopped twice Wednesday but doctors revived him.

"We're not going to have white folks dying for us and do nothing," vowed a spokesman in Birmingham. He promised a massive demonstration to commemorate Mr. Reeb, but gave no details.

Alabama Police Face Charges

WASHINGTON (AP)—Attorney-General Nicholas Katzenbach pledged Thursday swift federal prosecution of Alabama police officers responsible for Sunday's violence against marching Negroes in Selma, Ala.

He said any court order forbidding local law officers from interfering with another Negro voting rights march "will be enforced" by the federal government if it is not obeyed.

Katzenbach emphasized that voting rights are the key to the friction in Selma and said he will submit to President Johnson today a draft of a voting message to Congress urging new legislation to secure voting for all Americans.

Katzenbach said his department is working around the clock to bring charges against local law enforcement officers he said are responsible for Sunday's bloodshed in Selma.

—(AP)

Prayers go up in face of police

* * * * * * * * *

—(AP)

Tammy

Stage Star Slashed By Racists

NEW YORK (AP)—Her face cut and bruised and her hand slashed, musical comedy star Tammy Grimes said Thursday she was attacked twice in the last four days. She blamed the attacks on white racists.

Police said she had told them of an injury but quoted her as telling them she didn't know how she was hurt.

"They apparently objected to my associating with Negro entertainers," Miss Grimes said.

The attacks, she said, came after publication of a story that Sammy Davis, Negro entertainer, was staging a night club act for her and she also was seen leaving a bowling alley with him last week.

* * *

Toronto Tribute

TORONTO (UPI) — Two minutes of silence in memory of Rev. James Reeb stilled 120 university student sit-ins at the U.S. Consulate-General here Thursday night.

Then they sang, We Shall Overcome.

General Election Coming in Ireland

DUBLIN, Ireland (UPI)—Premier Sean F. Lemass announced Thursday night that he would dissolve parliament and call early general elections.

The decision followed defeat of a candidate from Lemass' Fianna Fail ruling party in a crucial Mid-Cork by-election. Lemass said he would consult with members of the government and make another announcement next week.

The Fianna Fail candidate polled some 5,000 votes less than Mrs. Eileen Desmond, widow of the man whose death had created the vacancy.

Lemass had staked the prestige of his government on the results of the Mid-Cork balloting. He had vowed to dissolve parliament and call new elections if the results showed the voters were withdrawing their support from his party.

"The right course now is to give all the people an opportunity at an early general election," the premier said in his statement.

By Selma Switchboard

Race Reports 'Censored'

TORONTO (UPI) — Tape-recorded interviews, destined for a Toronto radio station, were being "censored" by hotel switchboard operators in Selma, Ala., site of the racial demonstrations, it was charged here Thursday.

J. J. Richards, assistant news director of Toronto radio station CHUM, confirmed that its reports from reporter Bill Drylie were continually interrupted by the southern operators.

Mr. Drylie, also a columnist for the Toronto Telegram, arrived in Selma Tuesday and began telephoning taped interviews with marchers and members of the clergy from his hotel room.

Mr. Richards said that during these periods there was a "continuous jiggling" on the lines, then a complete cut-off.

The news director said the trouble grew worse when Mr. Drylie attempted to "feed" a tape interview with one of three clergymen attacked and beaten by a group of whites.

"Drylie was cut off four times during this feed," Mr. Richardson said. "As soon as the clergyman would get to the point of the attack, he would be cut off."

"I finally phoned the desk (of the hotel) to complain, and was told, 'There's no Mr. Drylie registered here'."

* * *

'They'd Beat Jesus'

COPENHAGEN (UPI)—Louis Armstrong said here that white segregationists in Alabama "would even beat Jesus if he was black and marching along."

The Negro jazzman told reporters he "got sick" after watching television films of the racial violence in Selma.

Armstrong said he had not been in the "front line" of the integration movement for many years.

"I don't march, but I send my contributions.

"They would only smash my face so that I could not use my trumpet."

Long-Separated Father, Son Reunited—By Handcuffs

NANTES, France (UPI) -- A father and son were re-united here after 25 years when the two were handcuffed together to be taken into court.

It happened by chance when two men in the same cell-block both answered to the family name Jarnoux as police prepared to take a group of prisoners to trial.

Since prisoners here are customarily taken to the courthouse handcuffed in Paris, the two named Jarnoux were put together.

Louis Jarnoux, 53, had been arrested after he called police "de Gaulle's choirboys" when they tried to pick him up on a drunk charge. Pierre Jarnoux, 28, was charged with stealing a radio from a parked car.

As they walked to court, the older man, who went off to war in 1939 and was subsequently imprisoned by the Germans for five years, learned that the younger man, whose mother had died after her husband went off to war, was brought up as a ward of the state.

Quebec Veto?

Pearson Won't Say

OTTAWA (CP) — Prime Minister Pearson maintained Thursday that Quebec has no greater veto powers than any other province in constitutional matters within provincial jurisdiction.

However, he gave no direct reply to Opposition Leader Diefenbaker's request for a statement on whether the veto also will apply to matters within federal jurisdiction.

Howard Grafftey (PC—Brome-Missisquoi) asked Mr. Pearson in the Commons whether it is the federal government's policy to give Quebec a veto on Canadian constitutional development.

Mr. Pearson replied that Quebec has the same right of veto as other provinces in matters under provincial jurisdiction.

Mr. Grafftey was ruled out of order when he asked whether the veto relates to constitutional evolution.

He Can Sleep on Porch Or Give up His Job

DETROIT (AP) — Manuel Cauchi can sleep on his back porch. Or he can move to another house. Or he can lose his job.

Cauchi, 40, a Detroit employee, is required to live in the city. His house is in suburban Grosse Pointe Park, but its back porch and garage are in Detroit.

"We found his bedroom is in Grosse Pointe," a spokesman said. "He would have to sleep on the back porch to meet the requirements."

Edmonton Mayor Ousted

EDMONTON (CP)—For the second time in six years Mayor William Hawrelak of Edmonton is out of office because of land deals involving the city.

In a written judgment by Chief Justice C. C. McLaurin of the Alberta Supreme Court, Mr. Hawrelak was disqualified Thursday from holding office.

The mayor, in a statement issued through his lawyer five hours after the judgment was released, said he plans on immediate appeal.

* * *

Chief Justice McLaurin declared Mr. Hawrelak had violated the City Act in a business transaction involving a company in which the mayor held 40 per cent interest. The City Act limits the interest of an elected official to 25 per cent of the shares of any firm which enters into a contract for service or work with the city under which money is payable.

Mr. Hawrelak, who was first elected mayor in 1951, resigned in 1959 after a royal commission found him guilty of gross misconduct in land dealing. Mr. Hawrelak denied any wrongdoing.

* * *

He was elected again to the $15,000-a-year post in October, 1963, for a one-year term and was returned to office for a two-year term last fall.

Alderman Vince Dantzer, deputy mayor for March, will be responsible for calling a special meeting to select a successor to Mr. Hawrelak. The next election will be in the fall of 1966.

Mr. Hawrelak can apply to the courts for a stay of the order pending the outcome of an appeal. A stay of proceedings would permit him to carry on as mayor but the lawyer for Dr. Roy Anderson, who brought the action against the mayor as an elector, said he would oppose the move.

* * *

Dr. Anderson, a retired Edmonton surgeon, based his case on an agreement between Sun-Alta Builders Limited, and the city under which the city agreed to pay Sun-Alta $9,350 for 15 acres of parkland in a proposed residential subdivision in northeast Edmonton.

* * *

Chief Justice McLaurin referred to testimony by Willi Zeiter, vice-president of Sun-Alta, that last August he and his brother, Erwin, agreed to purchase Mr. Hawrelak's shares in Sun-Alta.

Willi Zeiter said the transfer of shares would involve a payment of $86,000 to Mr. Hawrelak.

* * *

Hawrelak

Inside Today

	Page
Bridge	31
Comics	24
Crossword	30
Financial News	8, 9
Garden Notes	24
Names in the News	6
Social	22, 23
Sport	14, 15, 16
Television	29
Theatres	36, 37

—(AP)

George Royal flies under wire ahead of Duel (1) and Hill Rise, on rail

* * * * * * * * *

B.C.'s Answer to Northern Dancer

George Royal Wins $125,000 Race

From AP Reports

ARCADIA, Calif.—Northern Dancer has been retired to stud because of an injury but Canada has come up with a successor to the Canadian-bred which last year won both the Kentucky Derby and the Belmont Stakes.

George Royal, British Columbia bred and owned, yesterday took his place among the thoroughbred elite by charging to an impressive victory in the $125,000 San Juan Capistrano Handicap which featured the last day of the Santa Anita meeting.

Closer up than usual in the early racing, the four-year-old bay took to the going in his first start on turf and won in the clear by two and a half lengths.

PERFECT RIDE

Handled perfectly by veteran Johnny Longden, George Royal saved ground and then started to move at the top of the stretch turn, came on the outside in the stretch to nab them all with the overpowering finish which had just failed in previous handicap starts here against the best runners in the United States.

Time for the mile and three-quarters was 2:46 4/5 and owners Ernie Hammond of Vancouver and Bob Hall of Aldergrove pocketed $75,000.

SECOND FAVORITE

A load of Canadian money flooded the pari - mutuel machines and George Royal went to the post as the second favorite.

He returned $13.60, $5.80 and $4.40 across the board.

Duel paid $6.60 and $5, and Hill Rise, the third betting choice, $6.20.

Cedar Key, winner of the San Luis Rey Handicap at 1½ miles recently, and winner of a section of the San Juan last year, trailed in eighth.

FIRM TRACK

The track was firm although the afternoon started with a light rain and drizzle. It was only the second really moist day during the entire 55-day meeting.

The route of the San Juan Capistrano begins at an incline well back of the backstretch. The horses travel at an angle down a gradual slope, cross the main dirt track near the head of the stretch and then circle the infield grass course.

RAN OUT OF TRACK

In previous races, George Royal ran out of race track, which was the case in his stretch run in the Santa Anita Handicap two weeks ago.

This distance was strictly to his liking. He carried 116 pounds while Duel packed 115, Hill Rise, the Santa Anita Cup winner, 124, and Cedar Key 127.

Curious Clover, one of two mares in the race, set a furious pace, building up a lead of six lengths at one stage. But the mount couldn't hold up and finished out of the money.

Hill Rise, with Don Pierce up, kept as close as possible to Curious Clover and then took a brief lead in the later stages of the race.

Longden had George Royal in third by this time, and then the Canadian horse forged to the front turning for home. He had a head in front of Hill Rise and it was one length at the top of the stretch.

SIXTH START

It was the sixth Santa Anita start for George Royal, and his first victory. He finished third, behind Hill Rise and Candy Spots in the $145,000 Santa Anita Handicap. And he just missed in getting show money in the San Antonio Handicap last month, beaten only a length but behind Gun Bow and Candy Spots.

Longden rode the stretch-running Canadian for the first time in the San Antonio and knew he had a good one.

"This horse," Longden said after he had just missed, "ran a helluva race. He must have been 20 lengths out of it but he really turned it on in the stretch."

BY DARK HAWK

By Dark Hawk, leading sire in B.C. in 1964, out of Polly Bashaw, George Royal was bred by Wilson Dunn and is trained by Dunn's brother, George. His great showing at Santa Anita followed an exceptional three-year-old season at Vancouver's Exhibition Park.

George Royal won nine out of 11 starts and placed in one to earn $47,198.55 and became the leading 1964 money-winner in B.C. He went south with a string of seven straight victories at Exhibition Park, winning the Spring Fashion Handicap, the Derby Trial, the Ascot Sophomore Stakes, the Springboard Handicap, the McLennan Plate and the Randall Plate before capping the season by winning the B.C. Derby.

His seven victories were in races from six furlongs to a mile and five-sixteenths, and he won them all with that terrific charge which makes him look like a good Silky Sullivan.

George Royal's success has hardly gone unnoticed. His dam, Polly Bashaw, has been sold or leased for a reported contract of $5,000 for every live foal produced and George Royal's $15,000, the highest sum ever paid for an unraced two-year-old in British Columbia.

Oak Bay, Alberni Advance To School Basketball Semis

VANCOUVER—A rematch of the Vancouver Island final seemed quite possible after Thursday's play in the British Columbia boys' high school basketball championship.

Gary Taylor's Oak Bay team assumed the role of tournament favorites Thursday with an easy 54-22 victory over Gladstone High School of Vancouver, who were somewhat of a sensation in the opening round by eliminating favored Abbotsford.

Brian McKenzie scored 20 points for Oak Bay.

Oak Bay now meets Mennonite Educational Institute of Clearbrook in a semi-final game at 9:15 tonight. MEI advanced at the expense of Trail, 45-32.

In the other half of the draw, Alberni reached the semi-finals by squeezing by highly-regarded Kamloops, 41-38, Thursday night. The North Island team, beaten by Oak Bay in the Island finals, defeated Lord Byng of Vancouver, 46-37, in its first game.

Tony Herbert scored 15 points in last night's victory.

Alberni now meets Burnaby Central for the right to play in Saturday's championship game. Burnaby Central got by North Surrey, 39-36, in the quarter-final round.

Victoria High School, the third Vancouver Island entry, was eliminated Thursday with a second successive loss. This time, Bill Garner's team didn't yield until the third overtime period but finally bowed to North Vancouver, 35-32. On Wednesday, Victoria was edged out, 48-50, by North Surrey.

Abbotsford, still smarting from its unexpected setback, played its first string all the way and took it out, 109-34, on Williams Lake in the consolation event.

Sam Vandermeulen, the Abbotsford star who was held in check by Gladstone, set a new tournament record by scoring 58 points. The old record of 40 points was set in 1958.

Legislature Moves

Safety Checkouts For New Hunters

New hunters will only get licences in B.C. after passing examinations in proficiency and firearms safety under legislation unveiled Thursday.

Recreation Minister Kenneth Kiernan said he hoped the examination system would begin functioning this fall.

He introduced the amendments to the Game Act in the legislature and later explained to reporters that initial examinations will apply only to those taking out their first hunting licences.

There is provision in the act, however, for extension of the system to periodic checks on the proficiency of all hunters in the province.

Careless handling of firearms becomes an offence under another new section of the act. At present charges can only be laid when there has been an accident or when loaded firearms are carried in a vehicle.

SAME PRINCIPLE

Mr. Kiernan said the principle involved is the same as that of careless driving.

The logical group for a start of hunter's examinations is those 18 and under who are applying for their first licences, the minister said.

This group of young hunters represent 15 per cent of the total but are involved in 40 per cent of hunting accidents, he said.

NO AUTHORITY

The present act contains no authority for holding of examinations on proficiency and safe handling of firearms.

Among first requirements will be a manual on safe handling of firearms in the field.

Mr. Kiernan said he gave instructions last October to fish and game branch officials for preparation of such a manual. A similar manual is put out by the B.C. Federation of Fish and Game Clubs.

EXAMS TOO

The federation will provide competent personnel to oversee examinations throughout the province, the minister said.

Examinations would not apply to tourist hunters who use qualified guides. They would eventually coyer anyone else coming into B.C. and applying for a first hunting licence in the province.

The new legislation also brings the more than 100 members of the provincial fish and game branch into the civil service.

Council Honors Chinooks

Junior Canadian basketball champions, the Victoria Chinooks, were congratulated by city council Thursday and praised for the honor they brought the city.

The intermunicipal committee will be asked to consider presenting a suitable memento to the players.

"It seems to me," said Ald. A. W. Toone, "that there should be some sort of a sports foundation in this city. When a group of young men such as this go forth in order to bring benefits to their city there should be some way that they could be helped."

"They were certainly a happy bunch of boys when I met them on their arrival home," said Ald. C. M. Parrott.

Badminton Schedule

Tonight's schedule in the Victoria Racquets Club badminton championship:

7 p.m.—N. Hughes and J. Shepherd vs. J. Crampton and I. Goodmanson.

7:30 p.m.—B. Parrish and H. Rothe vs. A. Carlins and P. O'Connor; L. Woodland and I. Fraser vs. winner of Hughes, Shepherd, Crampton and Goodmanson; E. Radford and T. Jones vs. B. Anderson and B. Chudlyk; P. Glover and J. Glover vs. Mixed Doubles Flight.

8 p.m.—E. Radford and P. Blay vs. B. Anderson and J. Crampton; J. Partlay and C. Keenan vs. winner of Carlins, O'Connor, Parrish and Rothe; D. Schoolland and B. Dunford vs. P. Glover and I. Kerr; D. Linn and D. Rocklyn vs. E. Boyd and M. Johnson.

8:30 p.m.—G. Bell and T. Ostland vs. D. Rocklyn and J. Shepherd.

Combination Statistics

	GP	W	T	L	Pts.
Rangers	13	10	0	3	20
Hotspurs	13	9	0	4	18
Island Tug	13	8	1	4	17
Royal Roads	11	7	1	3	15
RCN	12	6	2	4	14
Duncan	12	3	1	8	7
Malahat	11	2	1	8	5
Falcons	13	1	0	12	2

SATURDAY SCHEDULE

10 a.m.—RCN vs. Hotspurs at Topaz Park; Falcons vs. Malahat at Royal Roads, upper field.

2 p.m.—Island Tug vs. Royal Roads at Royal Roads, upper field; Rangers vs. Duncan at Royal Roads, lower field.

Junior Hockey 'Grabs' Kelowna

KELOWNA (CP)—Hockey fever has struck this Okanagan city as it prepares for the first two games of the best-of-five B.C. Junior A finals Saturday and Sunday.

Saturday's game between Kelowna and New Westminster was reported sold out and few tickets were left remaining for Sunday's action.

Wakeham 75

DORADO, Puerto Rico — Victoria's Bill Wakeham had a three-over-par 75 in the first round of the Puerto Rico Open Thursday.

Co-leaders were Wes Ellis, Al Besselink and Joe Jiminez, all with 69s.

* * *

Girls' Teams Win, Lose First Games

VANCOUVER (CP) — There were only three undefeated teams after the first day of play of the British Columbia girls' basketball tournament Thursday — two of them holders of the championship in recent years.

Vancouver Winston Churchill, Salmon Arm and defending champion Kamloops had two victories in the round robin feature of the tournament.

Going into today's play Oak Bay, Trail, Cranbrook, Victoria, North Surrey and Clearbrook had one victory and one loss. Vancouver John Oliver and Fort St. John had two losses.

In recent years Salmon Arm and Kamloops have swapped the championship back and forth.

Round robin play continues this morning. This afternoon the top two teams in each of four sections will meet in the championship playoffs.

First round scores:

Oak Bay 27, Terrace 15; Trail 28, Fort St. John 18; Cranbrook 27, Victoria 19; Vancouver Winston Churchill 28, North Surrey 27; Salmon Arm 28, Vancouver John Oliver 17; Kamloops 41, Clearbrook 18; Victoria 32, John Oliver 29; Salmon Arm 27, Cranbrook 9; North Surrey 39, Oak Bay 28; Kamloops 18, Trail 28; Clearbrook 28, Fort St. John 14; Winston Churchill 17, Terrace 15.

Key Games In Playoffs At Esquimalt

Finalists in the Esquimalt Hockey League playdowns will be decided tonight at Esquimalt Municipal Centre.

Both best-of-three semi-finals were squared Tuesday night when Navy upset University of Victoria's league-champion Vikings and Queen's Own Rifles surprised Pontiac Chiefs.

Vikings and the Sailors meet in tonight's first game at 7:15, with the Rifles and Chiefs following them into action.

NHL Expands By Six Teams Question When?

From CP, UPI Reports

MONTREAL — The National Hockey League announced yesterday through president Clarence Campbell that it will expand by forming a second six-team division but that it was highly unlikely that the expansion program could be implemented by next season.

"Applications will be accepted from responsible groups representing major league cities in the United States and Canada and when six new teams are accepted, the new division will be incorporated into the league," Campbell's statement said.

RIGID STANDARDS

"The six cities which will make up the new division must be of major-league status and have arenas with permanent seating capacities and ice surfaces meeting current NHL standards. The new franchise owners must either own the arenas or have long-term leases.

"The new division will play a partially-interlocking schedule with the present six teams of the NHL. Sufficient players will be made available by the present teams for purchase by the new division so as to make the new division competitive from the beginning of its operations."

BEST BETS

Campbell told reporters of his return to Montreal from the special NHL meeting in New York that the NHL would not accept fewer than six new teams. And he mentioned San Francisco-Oakland, Los Angeles, St. Louis, Baltimore, Pittsburgh and Vancouver as the "best bets" for the new division.

Campbell's inclusion of Vancouver was taken by many to indicate that expansion may be as many as two seasons away. Vancouver has no arena of close to major-league status and would probably need at least two years for construction even with the promise of an NHL franchise.

OTHER SPORTS

In Montreal, an NHL spokesman said the new league cities would "probably be communities that now have hockey interests along with major league status in other sports such as baseball and football."

He mentioned Los Angeles, San Francisco, St. Louis, Baltimore and Pittsburgh as likely communities and said that the teams that "come up with the best offers are going to be the teams that will be taken into the new division.

THE MONEY

It was reported that one stipulation was that any team seeking a franchise must have a minimum capitalization of $1,000,000.

The unidentified spokesman also said that there was no move to incorporate either the Western or American leagues into the NHL and suggested that "the remaining cities in these leagues might get together and form a single minor loop."

HIGH COST

Cost of operating an NHL team, general-manager Sam Pollock of Montreal Canadiens said, was approximately $1,000,000 a season. This was after an arena and a franchise had been obtained and other capital investment costs had been met.

The makeup of the NHL has remained unchanged since 1942 but it once had 10 teams playing in two divisions.

The NHL was formed in 1917 with two teams from Montreal, and one each from Ottawa, Quebec City and Toronto.

U.S. ENTRY

Montreal Wanderers dropped out in 1918 and Hamilton replaced Quebec in 1920. Boston Bruins became the first U.S. entry in 1924, the same year Montreal Maroons entered to again give Montreal two clubs.

In 1925, the Hamilton franchise was sold to New York Americans and Pittsburgh Pirates joined to become the third U.S. team. In 1926, New York Rangers, Chicago Black Hawks and Detroit Cougars joined to make it a 10-club league with Canadian and American divisions.

The Pittsburgh franchise was moved to Philadelphia in 1930 and Philadelphia dropped out after one season. Then St. Louis, which replaced Ottawa in 1935, dropped out. Montreal Maroons retired in 1938 and the New York Americans in 1942 to leave the league as it is today.

MORE SPORT PAGES 15, 16

* * *

Four Clubs Ready

Western League Approves Plan

From CP and UPI Reports

"That's what we've been waiting for," president Al Leader of the Western Hockey League said in Seattle yesterday after being informed of the National Hockey League's expansion plans.

Leader stated that four of the six WHL teams undoubtedly will make application to be included in the new six-club division planned for some time in the future by the NHL. He listed them as Los Angeles, San Francisco, Seattle and Portland.

He noted that all four cities mentioned qualified for major status in terms of permanent seating capacities and ice surfaces.

Los Angeles can seat 14,300 fans in its luxurious new arena, Seattle handles 12,300 in another new building. San Francisco uses the Cow Palace, which seats 12,000, but a new arena is planned in nearly Oakland. Portland has a sparkingly-modern arena with a seating capacity of about 10,000 but Leader said that possibly it could add some seats.

Leader discounted the other two cities in the WHL, Vancouver and Victoria, which have arenas which seat about 5,000 fans.

Victoria Lacks People

He said that Victoria also did not have the population to support major league hockey and that Vancouver, which has, would probably have to be left out because of lack of a suitable arena.

"Even if Vancouver made its move now it's doubtful if a new arena could be constructed in time for Vancouver to join the new division," Leader said.

Max McNab, manager-coach of the Vancouver WHL entry, saw more than a ray of hope for Vancouver.

"It all depends on the time element, "he said. "If six new teams are accepted next year, Vancouver is dead, and probably for many years to come as far as major league hockey is concerned. But if they wait two or three years, we are in the best position of anyone in the WHL."

McNab also noted that none of the other WHL clubs own their own buildings or have long-term leases, two of the stipulations made by the NHL for acceptance of new franchise-holders.

He said that Vancouver had been reluctant to proceed with a new building until such time as NHL expansion came about.

"Now that it's here," he said, "I'm sure they won't waste any time. We could proceed with the best building in Canada."

It was reported last night that a Vancouver group is preparing a bid for an NHL franchise, to be made at the annual NHL meeting in June provided the time limit is enough for construction of the required arena.

In Comeback Try

Willie Pep Wins

MIAMI (AP)—Former world featherweight champion Willie Pep, who retired from the ring six years ago, won his first comeback attempt Thursday night.

The 42 - year - old former champ ducked, jabbed and foxed his way to a unanimous eight-round decision over Hal McKeever. Pep weighed 137, McKeever 135.

Pep, of Hartford, Conn., was a clear leader until McKeever opened up his left cheekbone in the fifth.

Referee Eddie Eckert had Pep out front 80-74, and two judges made Pep the winner by 78-77 and 78-75.

A member of the boxing Hall of Fame, Pep has won 229 fights, 61 of them by knockouts. He held the featherweight title 15 years ago.

Hockey Trail

MARITIME SENIOR
Moncton 6, New Glasgow 4.
ONTARIO JUNIOR A
Toronto 4, Montreal 3.
(Toronto leads best-of-seven quarter-finals 1-0; one game tied)
Peterborough 3, St. Catharines 10.
(Best-of-seven quarter-finals tied 1-1)
INTERNATIONAL LEAGUE
Port Huron 4, Muskegon 3.
EASTERN LEAGUE
Knoxville 7, Greensboro 4.
Nashville 4, Charlotte 3.
NORTHERN ONTARIO JR. A
North Bay 3, Espanola 3.
(Best-of-seven semi-final tied 2-2)
CENTRAL LEAGUE
Tulsa 5, St. Louis 4.
CENTRAL ONTARIO JR.
Smith Falls 3, Huntsbury 2.
(Smith Falls leads best-of-seven semi-finals 3-0)
Cornwall 4, Buckingham 2.
(Cornwall leads best-of-seven semi-finals 2-0)
THUNDER BAY JUNIOR
Port Arthur 10, Fort William 8.
SASKATCHEWAN SENIOR
Moose Jaw 6, Regina 7.
(Moose Jaw leads best-of-seven semi-final 3-1)
Saskatoon 5, Yorkton 9.
(Best-of-seven semi-final tied 2-2)
SASKATCHEWAN JUNIOR
Brandon 6, Saskatoon 3.
(Brandon leads best-of-seven quarter-final 3-1)
Regina 4, Estevan 3.
(Best-of-seven semi-final tied 2-2)

ESQUIMALT
SPORTS CENTRE
ACTION-PACKED
PLAYOFF HOCKEY
TONIGHT
March 12th, 7:45 p.m.
Deciding Games
Best of 3 Series
1st Game
SERIES B
PONTIACS
vs.
Q.O.R.'s
2nd Game
SERIES A
VIKINGS
vs.
NAVY
Admission Only 50¢
Children 25¢

UNIVERSITY OF VICTORIA INVITATIONAL
GYMNASTICS MEET
SAT., MARCH 13 — 7 P.M.
GORDON HEAD GYMNASIUM
• Competition in All Olympic Events
• Featuring Top U.S. and Canadian Gymnasts
Admission $1.00

SOLUNAR TABLES
WHEN TO FISH OR HUNT
by
John Alden Knight
and
Richard Alden Knight

According to the Solunar Tables calculated for this area the best times for fishing and hunting today and tomorrow will be as follows (Times shown are Pacific Standard Time):

TODAY			
A.M.		P.M.	
Minor	Major	Minor	Major
1:10	6:40	12:25	7:10
TOMORROW			
2:25	7:40	1:30	8:10

Major solunar periods, lasting 1½ to 2 hours, dark type.

Minor periods, shorter in duration, light type.

Lions, Riders, Stamps

Three-Way Exhibition

WINNIPEG (CP)—The Canadian Football League today announced a 15-game, pre-season exhibition schedule for 1965 with the opener July 9, earliest start in history.

Edmonton plays host to Calgary in the opener.

A unique exhibition involving three clubs will be played in Vancouver July 15. The hometown British Columbia Lions will meet two clubs—Saskatchewan and Calgary—in 30-minute games.

The visitors will also play each other in a 30-minute contest at Empire Stadium to give the fans 90 minutes of football.

Winnipeg, Montreal, Ottawa and B.C. — the 1964 champions —will each have four pre-season games. Toronto, Hamilton, Edmonton and Calgary will have three and Saskatchewan two.

The schedule:

Friday, July 9, Calgary at Edmonton; Tuesday, July 13, Winnipeg at Montreal; Thursday, July 15, Winnipeg at Ottawa, Edmonton at Toronto, Saskatchewan and Calgary at B.C.: Monday, July 19, Hamilton at Winnipeg; Tuesday, July 20, B.C. at Montreal; Thursday, July 22, B.C. at Toronto;

Friday, July 23, Winnipeg at Saskatchewan, Ottawa at Edmonton; Monday, July 26, Toronto at Calgary, Ottawa at B.C. Tuesday, July 27, Hamilton at Montreal; Thursday, July 29, Toronto at Hamilton; Friday, July 30, Montreal at Ottawa.

At Campbell River

Williston Lauds Pulp, Paper Mill

CAMPBELL RIVER — Pulp and paper school graduates here heard words of praise for Crown Zellerbach Ltd. from banquet guest speaker Lands and Forests Minister Ray Williston.

He told the 128 graduates and guests:

"Crown Zellerbach has made many great contributions in all aspects of the pulp and paper and forest industries, although they haven't taken time to stand on a soap box and tell the world."

INITIATED PROGRAM

He praised them for initiating the technical school program handled here by company employees through local night school facilities.

"The need for technical training was never greater," he said. "The world is going through the second technical industrial revolution.

DAY IS PAST

"The day of a boy coming out of school and saying he is going to work is a thing of the past. He is going to have to be trained for a particular job.

"It is frightening to contemplate what economists predict will happen by 1970.

JOBS WILL DISAPPEAR

"For every 1,000 young people who come on the labor market, 2,000 jobs will disappear. This scares you. It means we are going to have to harness the earning capacity of those employed."

He said the pulp and paper school is a bold step toward providing employees with needed new knowledge and skills.

ONE OF THE FIRST

Mr. Williston noted the Elk Falls mill was one of the first pulp mills to be built on a salvage base and the company has been in the forefront in the use of salvage material.

He expressed great interest in the new $1,000,000 two-stage chemical scrubber now installed at the mill which is expected to greatly reduce mill odor and purify gases when it goes into operation in a couple of months.

If it works it will be installed in 14 new B.C. pulp mills under construction or on the drawing board.

"This could pave the way for much better and healthier pulp mill areas in the province," Mr. Williston said.

HELP KIDNEYS PASS 3 LBS. A DAY

Most people pass about three pints of liquid a day or about three pounds of liquid-waste. Now, if kidneys become sluggish, urinary irritation and bladder discomfort may follow. The result can be backache and restless nights. This is when Dodd's Kidney Pills can help bring relief. Dodd's stimulate kidney action, help relieve the irritated condition that causes the backache. Take Dodd's and see if you don't feel better, rest better. Don't wait. Ask for Dodd's Kidney Pills, at any drug counter. Used successfully by millions for over 70 years.

Advt.

Funeral Set For Duncan Crash Victim

DUNCAN — Funeral services will be held from the Hirst Funeral Chapel at 3 p.m. Saturday for William Hagar, who died in a car accident at Duncan, March 10.

He was 56 years of age. For the past 12 years he had resided at Duncan coming here from Victoria where he was born. He was a member of the Cowichan Branch, Royal Canadian Legion.

He was a veteran of the Second World War serving with Fisherman's Reserve. He is survived by his wife, Margaret, two sons, Leif, 10, at home and Laird, 8, at Vancouver; two brothers, Denis and Barney, both of Victoria.

Rev. W. E. Greenhalgh will officiate with assistance by members of the Royal Canadian Legion. Followed by cremation.

An inquest into the death has been scheduled at 7:30 p.m. March 23 in Hirst Funeral Chapel.

Man Fined For Liquor In Nanaimo

NANAIMO — A 22-year-old Nanaimo man was fined $150 by magistrate Lionel Beevor-Potts Thursday after pleading guilty to contributing to the delinquency of two juveniles by supplying them with liquor.

Kenneth Pelham Dawson admitted giving two juveniles, aged 15 and 12, drinks of a punch of fruit juices mixed with gin. The 12-year-old became ill and was sent to hospital.

Magistrate Beevor-Potts said it was "a disgraceful situation." Police said the offence occurred in a Nanaimo home March 6.

Body Found In Water

VANCOUVER (CP) — RCMP are investigating the drowning of a man aged about 34 whose body was recovered Thursday afternoon off Bowen Island northwest of Vancouver.

The man's body, clad in swimming trunks, was pulled from the water near Cape Roger Curtis. No name has been released.

Do It Yourself Cooking Lessons

Headed for independent bachelorhood are three Cobble Hill students learning their way around kitchen in a home economics course at George Bonner Junior Secondary School. Bill Peters (left) mixes up ingredients, Michael Higgins (right) is at the stove while Fred Barton sets a table. The boys have been taking culinary training from teacher Mrs. C. A. Sanders since September.—(Jean Bain)

Around the Island

Stamp Machine Missing From Post Office Wall

COURTENAY — Someone in the district does not plan to buy postage stamps for some time.

The outdoor stamp vending machine at Courtenay post office was stolen sometime last Tuesday night.

A local resident reported the machine missing when going to buy stamps Wednesday. It had been pried off the wall.

Postmaster Bailey reports that $25 in stamps and currency were in the machine.

* * *

COBBLE HILL—Weeks of setting up displays, practising dances, songs and gymnastics will be climaxed at 7 tonight at the George Bonner Junior Secondary School.

Nearly all of the 220 students in the school have contributed towards a geography fair which will highlight Education Week at the school.

The students start performing at 8 p.m. with folk dances and songs from various countries, followed by a gymnastic display at 8:30.

The open house concludes with the presentation of a play, The Stolen Prince, by Grade 8 students at 9:10 p.m.

* * *

COURTENAY—RCAF Station Comox has a new warrant officer 1 and two new corporals, it has been announced.

Promoted to WO1 is WO2 William Brecknell. New corporals are acting Cpl. David Dueck and LAC Ronald Harper.

WO1 Brecknell, a telecommunications superintendent, joined the RCAF in 1938. He has been at Comox since last August, when he was transferred from the radar station at Mont Apica, Quebec.

* * *

NANAIMO — Grade 5 and 7 students at St. Ann's School presented Miriam's Quest, a short play for children, at a meeting of St. Ann's auxiliary Tuesday.

In leading roles were Sheila McLaughlin as the blind girl Miriam, Louise Suzanne, Darlita, a girl who was brought back to life, and Maureen Harris, Darlita's friend.

There were twelve other students performing in the 40-minute production.

* * *

NANAIMO — The vocational training school was opened to visitors Wednesday.

Information on the school's 16 courses was available to parents of students and to persons interested in enrolling. There were practical demonstrations of everything from beauty culture to cook training.

Girls taking secretarial, bookkeeping, and beauty culture courses acted as hostesses for the visitors.

* * *

LAKE COWICHAN — The Senior Scouts of the 2nd Cowichan Lake Scout Troop are planning a day's outing to the west coast of the Island April 14.

Scoutmaster Harry Komo said the 14-member pack will join Scouts from the Port Renfrew area, and the event will conclude with a joint get-together at Port Renfrew.

* * *

ALBERNI — Ald. Roy James has been elected to the executive of the Central Vancouver Island Health Unit.

Delegates Appointed

CHEMAINUS — Mrs. Edward Jobes, president, presided at the March meeting of the Royal Canadian Legion, (Branch 191) Women's Auxiliary. Two new members, Mrs. Maude James, and Mrs. M. De Pape, were welcomed to the meeting.

Mrs. Hugh Galvin, will convene bingo refreshments for the coming month, and Mrs. J. Corbett, will be catering convener.

Mrs. F. Moulding, reported making four visits to the hospital, and 53 patients were visited during the past month.

Mrs. R. J. Duncan and Mrs. Arthur Pender, were appointed delegates to the legion convention to be held in Victoria, May 2. Mrs. N. Allen and Mrs. R. Porter will also attend as standard-bearers.

Plans were finalized for a social evening to be held in the legion hall on the evening of March 13.

Will Boost Travel

Port McNeill Forms Chamber

CAMPBELL RIVER — The Port McNeill area has a new Chamber of Commerce to replace the former Port McNeill Businessmen's Association.

The new group represents Kokish, Beaver Cove and Telegraph Cove as well as Port McNeill.

FURNEY CHAIRMAN

Elected were: G. Furney, chairman; S. Robinson, vice-chairman; S. Polwykan, secretary-treasurer.

Committee heads are, R. Tinkler, civic; R. Ross, parks and recreation; K. Hustwick, membership; R. Vivian, waterfront development, and P. Houghton-Brown, publicity.

The organization is making plans to launch a publicity campaign designed to boost tourist traffic by describing attractions; increase industrial development and spur government improvements in the area.

Top priority project is repair or replacement of the steamer wharf and construction of a breakwater at Port McNeill.

OIL THE LEADER

Oil constitutes more than half the total tonnage of all goods transported by sea.

RUB AWAY THROBBING ARTHRITIC AND RHEUMATIC PAIN

Massage BUCKLEY'S WHITE RUB into the aching areas. Feel the comforting warmth as it goes to work on the tiny ... the skin, stimulating circulation and helping to ease arthritic and rheumatic aches and pains. You move more easily by day and rest better at night. Sold everywhere. Try it. Prove it yourself.

NOTICE

YOU CAN'T BUY A CADILLAC FOR THE PRICE OF A CHEVROLET

The only comparison between the Caddy and Chev. is the quality of Tires under them.

We could meet the so-called bargain prices on so-called quality tires

BUT

Your LIFE, and/or your WIFE'S and that of your CHILDREN'S LIVES could be what your gambling for the sake of only a few dollars.

SO Let us advise you as to quality, grade of tire you should use. The advice is FREE!

AT 1031 HILLSIDE AVE. OK TIRE STORE 1 Block East of Quadra EV 5-7028

NEWS of INTEREST
from CHAN/CHEK TV's Andy Marquis
NORTH WEST TRUST PAYS

4½% PER ANNUM ON SAVINGS AND CURRENT ACCOUNTS

UP TO 6% PER ANNUM ON GUARANTEED INVESTMENT CERTIFICATES

Your savings earn generous interest with North West Trust; 4½% on savings and current accounts - that's 50% more than most other savings institutions, and up to 6% on Guaranteed Investment Certificates. Ensure family security through planned savings. Ask about North West Trust Company Savings Plans today!

NORTH WEST TRUST COMPANY
OPEN TILL 5 P.M. MON.-THURS. 6 P.M. FRI.

CORNS Between Toes?
To quickly relieve and remove them, use the special size Dr. Scholl's Zino-pads for corns between toes. At Drug, Dept., 5-10¢ Stores.
Dr Scholl's Zino pads

WINS $1,000

YOU CAN TOO!

North Vancouver, B.C.: PETER JACKSON Cash Award Winner, *Mrs. E. Marjorie Crum, 364 East 9th St., North Vancouver, B.C.*, receives $1,000 from PETER JACKSON Representative Mr. Harold Canvin. A package of the new full King Size PETER JACKSON Filter Tipped Cigarettes purchased by Mrs. Crum contained one of the special certificates worth $1,000 cash that are inserted into a number of PETER JACKSON packages. Buy a package today — you too can win $1,000 cash.

Peter Jackson
KING SIZE / FILTER TIPPED
FAMOUS NAME SINCE 1881

SMIRNOFF VODKA
It leaves you breathless
Smirnoff never hides the orange

SMIRNOFF SCREWDRIVER
Perfect companionship between orange juice and vodka. (Smooth, flawless Smirnoff is never overbearing in any mixer.) A glass, ice cubes, jigger of Smirnoff; topped with your favourite orange juice.
Your drink's success is assured with Smirnoff — vodka filtered nine times through activated charcoal granules.

This advertisement is not published or displayed by the Liquor Control Board or the Government of British Columbia.

...FOR EXTRA FUN AT HOME... OR ON THE GO...
RCA VICTOR "THE PICK OF THE PORTABLES"
Come to Kent's Today and See Victoria's Widest Selection of RCA Victor Portable TVs from $149.95

MARCH SPECIAL
- 19" Aluminized Picture Tube
- Power Grid Tuner
- Transformer-powered Chassis with "Dark Heater" Tubes
- "Space-Age" Sealed Circuits—Lifetime Guarantee
- Choice of 2-Tone Decorator Colors.

Model T.P. 9575
Reg. $239.95. NOW $199.95

Model No. TP 9551
- 19" Deep Focus Aluminized Picture Tube
- Power Transformer 3 IF Chassis
- Pre-set Fine Tuning
- "Space Age" Sealed Circuits with Lifetime Guarantee.

ONLY $269.95

Model No. TP 2521
- 12" Aluminized Picture Tube
- Easily Portable—weighs only 15 lbs.
- Earphone and 15-ft. cord for private listening
- "Space Age" Sealed Circuits with Lifetime Guarantee.

ONLY $149.95

GENEROUS TRADES AND TERMS
OPEN FRIDAY NIGHTS TILL 9 P.M.
Free Parking in View Street Civic Parking Lot. Use our rear entrance through to Fort Street

Kent's
Established 1962
742 FORT ST.
383-7104
Featuring Victoria's Largest Selection of Recorded Music

Drivers Honor Highways Man

He Sanded, Salted

Buck Kept the Trucks Rolling

PARKSVILLE — A member of the staff of the Parksville branch of the department of highways has had a unique honor conferred on him by a grateful truck drivers who have travelled over the Island and Alberni highways during the winter months.

Ervin "Buck" Smith, who was in charge of sanding and salting of the highways on night patrol during the winter, was presented with an engraved silver bowl and another gift by central Vancouver Island truck drivers in appreciation of outstanding service, often above and beyond the call of duty, during some of the most hazardous driving conditions encountered here in recent years.

The inscription on the bowl reads:

"To Buck, in appreciation, from the Central Vancouver Island Truck Drivers."

The area patrolled by Mr. Smith was between the overhead bridge at Nanoose Bay, north to Bowser and west to the summit of the Alberni "hump."

As one driver said, "Buck made it possible for us to get our loads through on time when it would have been impossible due to snow and ice, and was always ready to lend a helping hand."

About 80 drivers, representing all phases of trucking, including tankers, took part in preparing for the presentation and about 20 were on hand for the brief ceremony at department of highways headquarters.

The presentation was made on behalf of the drivers by Howard Ingram, district foreman for the highways department.

The idea for the presentation was born over coffee at the Swing-Inn Cafe, where drivers take a coffee break on night runs. The restaurant proprietor assisted them in collecting for the gift.

He's Helpful in Good Weather, Too

Showing the sort of helpfulness that earned him an unheard-of honor from central Vancouver Island truck drivers, provincial highways department road foreman Ervin (Buck) Smith organized rescue of kitten, Snowball, from top of 45-foot fir tree. Climber is Gaylord Merkel. He couldn't reach top of swaying tree, so he shook Snowball out of his perch to Buck, who made the catch. Buck spotted kitten and kids from highway and took time to effect rescue while stopped for coffee break Thursday.—(Agnes Flett)

Seriously Injured Child Flown Over to Mainland

CUMBERLAND—A seriously injured child, hurt in a highway accident near here Thursday night, has been flown for treatment to Vancouver by RCAF Rescue helicopter.

Carrie Ann Vermette, 3, was reported struck by a car near her home half-way between Royston and Cumberland on the Royston-Cumberland Road.

DRIVER NAMED

Cumberland RCMP identified the driver of the car as Miss Jean Cowley of Cumberland.

A Voyageur helicopter from 121 Search and Rescue Squadron, Comox, piloted by Flt. Lt. Dan Campbell and Flt Lt. Bob Hughes picked the child up at Cumberland Kiwanis Park for a mercy flight to Vancouver General Hospital.

FOR SURGERY

The transfer was made from Cumberland General Hospital to provide facilities for possible brain surgery for the injured child.

The helicopter arrived at the mainland hospital at 8 p.m., where the child's condition has been reported as "only fair." No surgery had been attempted late Thursday night.

She is the daughter of Mr. and Mrs. Victor Vermette.

Cumberland is about 60 miles north of Nanaimo.

More Island News On Page 18 Today

Alberni Valley

13-Month Calendar Centennial Project

PORT ALBERNI — The 13-month calendar of local resident David Russell, which has been endorsed by the Alberni Valley centennial committee, was presented Tuesday to the Valley Chamber of Commerce for examination.

Mr. Russell explained the centennial group had recommended to the B.C. centennial committee that it in turn recommended the calendar to the national committee as a centennial innovation.

If Canada adopts his calendar, said Mr. Russell, other countries will follow.

The calendar has 13 months of 28 days each, with the final month named Centena and containing an adjusting day.

There would be 364 effective days in each year and each day of the week would fall on the same date each year. A 29th day in June would be an additional adjusting day in leap years and could be counted as a double Saturday.

Mr. Russell said his calendar would facilitate bookkeeping in all business and industrial areas and would meet the request of church people for a fixed date for Easter.

His model has on the reverse side a copy of the Gregorian calendar so the new calendar can be adopted in Canada without confusion to the rest of the world.

Days of the year are numbered in chronological order on both sides of the model.

1964 Winner Helps

Alberni Valley Opens Search For New Queen

PORT ALBERNI — Miss Alberni Valley 1964, Judy Garrard, will help local Jaycees find candidates for the Miss Alberni Valley 1965 competition.

Co-chairmen Dale Crockford and Bob Scoffield have announced a committee has written letters inviting organizations to sponsor candidates.

MORE SPONSORS

The hope is that the nine sponsors of 1964—the Chamber of Commerce won—will have entries again and others will come forward. Jaycees and Miss Garrard will seek candidates for the groups to sponsor.

Entries must be made by April 15 and entrants must be 17 to 21, single and never married. A limit of 15 had been placed on the candidate total and entrants will be accepted on a first-come basis.

JUDGING BASIS

Mr. Crockford said three out-of-town judges will be sought. Judging will be on the basis of 50 per cent for beauty of face and figure, 25 per cent for charm and 25 per cent for intelligence and speaking ability.

Twin Cities' council have been asked to declare May 8-15 Miss Alberni Valley week, with a banquet-ball on the final night.

Some earlier events will be a ball May 1 with the Idlers' Car Club assisting, a Jaycee-ette fashion show May 7, a dinner for candidates May 15 and a parade before the final ball.

Sunny Days Produce First Brush Fire

LAKE COWICHAN — The last few days of warm weather have produced this year's first brush fire in the Cowichan Lake area.

Forest service and department of highways crews were called out Wednesday to a fire on Cowichan Lake Road about three miles east of the village.

A forest service spokesman said about an acre of birch timber, bracken and scrub was burned.

Officials kept an eye on the blaze and dirt was shovelled on some stumps which were burning, but the fire burned itself out during the night. Thursday morning only one stump was still smouldering.

The spokesman said the minor fire was probably "man-started," though no definite cause has been found.

Small Outlay Means Big Savings

CAMPBELL RIVER — The cost of fluoride used in Campbell River's water supply last year was $1,240 or 15.5 cents a person, says a report from the Upper Island Health Unit.

Parents of the 1,200 children using the water were saved four or five times this cost in dental bills, the report added.

Campbell River water has been fluoridated since 1960. It is one of 10 B.C. communities using fluoridated water.

Discotheque For Nanaimo

NANAIMO — Two Nanaimo businessmen have been successful in their bid to get a licence to open a discotheque.

Gene McCormack and Neil Soper learned Thursday the city had approved their application for a licence to run the dance club for teen-agers.

The temporary base of operations for the club will be the Eagles Hall. Mr. McCormack said they hope to be open by March 20 and will continue to open Saturdays only until they can find a permanent home.

Transferred to City

Galiano Woman Reported Improving

A Galiano Island woman, admitted to Royal Jubilee Hospital in Victoria with diabetes condition, is in fairly good condition.

Mrs. Daisy Hepburn, 55, was seen lying unconscious on the floor of her home. Police broke into the house, commandeered the ferry "Queen of the Islands," and took Mrs. Hepburn to Lady Minto Hospital at Ganges on Salt Spring Island.

ADMITTED, CHECKED

Mrs. Hepburn was admitted to the hospital and checked by a physician.

Lab tests were conducted, and a specialist in Victoria was called for consultation.

Six hours after she was admitted to Lady Minto Hospital, officials decided she should be taken to Victoria.

WATER TAXI

A water taxi was hired to bring Mrs. Hepburn to the city, where she was admitted to Royal Jubilee.

Officials at Lady Minto said a report that the patient was taken to Victoria because there was no room at the Ganges hospital was incorrect.

Spear-Fish Trials Open Sunday

LADYSMITH — About 40 divers start a series of trials here Sunday to pick a Canadian team for the North American spear - fishing tournament in Monterey, Calif. in August.

The Vancouver Island Council of Divers, sponsors of the trials, have announced that local competitions also will be held March 21, April 11 and May 9 here and a three-man team will then be chosen.

Team members will be selected on a points basis for numbers, kinds and weights of fish speared.

Sunday's opening trials start at 10:30 a.m.

Duncan Businessmen Oppose Highway Islands

DUNCAN — A delegation of businessmen whose premises are located along the Trans-Canada Highway here will see department of highways officials next week to discuss problems they say are caused by curb and gutter work in progress.

The decision to send the delegation was made at a meeting between city council members and 12 businessmen Thursday. The businessmen claim raised traffic islands in the middle of the highway approaching Trunk Road would affect their businesses.

Traffic islands would not allow cars to cross the highway. A city of Duncan official said after the meeting the traffic islands are one of the complaints; other businessmen objected to parking lanes on the highway.

Mayor Jack Dobson, who may accompany the delegation, said he hoped some compromise could be found to the problems without interfering with the efficiency of the Trans-Canada Highway through Duncan.

The curbs and gutter project started last month. Estimated cost is $158,980. It includes .84 miles on the Trans-Canada Highway from the Silver Bridge Inn north, and .36 miles on Trunk Road between the highway and the E & N Railway crossing. The job is to be completed in four to six months.

Victoria Gift For Nanaimo

NANAIMO — A large wooden tray with a history of Victoria engraved on the back has been presented to the city of Nanaimo by members of the Victoria Junior Chamber of Commerce.

The gift to Nanaimo was from the city of Victoria. In return, Acting Mayor Ald. Jack Parker gave the Jaycees a model Bastion to give to Victoria.

John McArthur, Richard Piket and Joe Kampman were in Nanaimo advertising Victoria's Spring Flower Festival, April 11 to 18.

They brought along a bouquet of spring flowers to adorn the mayor's office during the presentation.

Saanich Gets Asphalt Bids

Pioneer Paving of Victoria submitted the low tender of $6.17 a ton on a contract for 10,000 tons of asphalt to complete Saanich municipality's 1965 road program.

The tenders will go to Saanich council for decision.

The asphalt will cover several miles of paving, including work on Quadra and Burnside and numerous local improvement petitions.

Labor Man Coming Here

Executive vice-president of the Canadian Labor Congress Joe Morris will be the key visitor to Victoria during Labor Education Week at the end of March.

Mr. Morris replaces the president of the CLC, Claude Jodoin, who was scheduled for the visit.

Mr. Jodoin cannot make the trip because his wife is gravely ill, said A. W. Toone, Victoria Labor Council secretary.

A week-long series of activities is being planned to tell the public about trade unions and what they are doing, Mr. Toone said.

Dodsworth Will Speak

Walter Dodsworth, chairman of the Greater Victoria Canadian Confederation centennial committee, will address the Victoria Chamber of Commerce Public Affairs Group at 6:15 p.m. March 17 in the Dominion Hotel.

Fellowships Won By Two

Two University of Victoria students have been awarded Woodrow Wilson Fellowships, it was announced today.

Receiving the fellowships are political science student Ross Lambertson and modern languages student Richard Waller.

An honorable mention was awarded to Richard Gough, a physics student.

Fellowships are valued at $1,800 plus tuition fees at any graduate school in Canada or the United States.

Election Today

Victoria Visitors Bureau will hold election of officers during the annual meeting at noon today in the Empress Hotel.

'Worst Curves Cut' On Cowichan Road

The highways department is removing the worst curves in the Cowichan Lake Road, Highways Minister Gaglardi said in the legislature Thursday.

Mr. Gaglardi told Opposition Leader Strachan the government's action is putting the road into a condition which will be satisfactory for many years.

Mr. Strachan had said the road is "still going without. After 10 years — all we get is $100,000 and that's not enough."

He insisted a survey for a new road in the area has been completed and told Mr. Gaglardi the government "has no right" to embark on the multi-million dollar Yellowhead route until roads such as Lake Cowichan are improved.

Beaches 'Poison Commercially?'

Shellfish Ruling Protested

By PATRICK O'NEILL

Restrictions on commercial shellfish production at various Island harbors, which do not apply to private harvesting, have been questioned by a Sooke shellfish producer.

Larry Sutherland of Sutherland Shellfish Company questioned proposals to close Union Bay, Comox and Ladysmith harbors, and partially to close Sooke and Fanny Bay.

"We hear shellfishing will be banned commercially because of pollution and bacteria," said Mr. Sutherland.

'SAD STATE'

"But then we hear there will be no restriction on a man going out to take shellfish privately.

"This is a sad state of affairs!" commented Mr. Sutherland.

"It means the beach isn't contaminated for the private pickers, but if we try to take shellfish commercially they are poison."

GUARANTEE NEEDED

Dr. James Taylor, deputy minister of health, explained B.C. must guarantee the quality of shellfish for the federal government, and Ottawa then notifies Washington.

The deputy minister said 90 per cent of shellfish taken commercially in B.C. are exported.

But Mr. Sutherland said other countries have contamination and find a solution to the problem without closing the shellfish grounds.

"All the shellfish beaches in England are contaminated," he said. "they have lots of pollution."

He said in England a system of chlorine vats has been developed. "They put the contaminated shellfish in these vats, and the bacteria are killed."

Mr. Sutherland said the product is then fit for consumption.

LIKE THAT

"You'd think they could develop something like that here, rather than just restrict harvesting," Mr. Sutherland said.

He disagreed with closing harbors to commercial crabbing "no matter what the pollution level."

Mr. Sutherland pointed out: "You don't eat crabs raw, you boil them. That would kill any bacteria."

Petitions urging the federal government to ban the use of mechanical clam diggers anywhere on the Pacific coast, are on their way to Ottawa.

Ray Vowles of Sooke said petitions with 450 signatures from Sooke residents have been forwarded to the minister of fisheries.

"We didn't have time to cover the whole district, but we were very pleased with the response," he said.

TRIBAL MEETING

Mr. Vowles said a meeting of all Island Indian tribes was held last weekend.

The meeting was organized by Chief Ed Underwood of East Saanich tribe, according to Mr. Vowles.

"I understand they have officially forwarded their protest about the clam dredge to the federal government," he said.

Mr. Sutherland also added his voice to protests against the dredge.

SMALL CRABS DEAD

Mr. Sutherland said "the dredge operated in high tide Wednesday on the west side of Sooke basin.

"I went out when the tide was low, and found hundreds of small crabs, dead."

He said these crabs were two inches or less in size, but were definitely commercial variety.

'NOT GOOD'

"Crabs spawn all through Sooke harbor," he said.

"A few of us have been trying to stay neutral," he said, "but when this machine starts killing off crabs, that's not good at all."

Final
Telephone 383-4111
Want Ads 386-2121

The Daily Colonist.

Vancouver Island's Leading Newspaper Since 1858

Sunny Mild
(Details on Page 2)

No. 77—107th YEAR | VICTORIA, BRITISH COLUMBIA, FRIDAY, MARCH 12, 1965 | 10 CENTS DAILY 14 CENTS SUNDAY | 38 PAGES

SOBBING NEGROES MOURN MINISTER

BIRMINGHAM, Ala. (UPI)—Rev. James Reeb, a white minister from Boston who "couldn't stay home and do nothing," died Thursday night from a beating by segregationists in race-torn Selma.

Word of his death swept through Negro meetings in the state. A Negro leader in Birmingham vowed a "march this state will never forget" to commemorate him.

The fourth suspect in the beating of Mr. Reeb surrendered Thursday. He was O'Neal Namon (Duck) Hoggle, 31. His brother, William Stanley Hoggle, 38, and R. B. Kelley, 30, and Elmer Cook, 41, had been arrested Wednesday. The men, all from Selma, faced federal civil rights charges in addition to the state murder charge. They were released on $25,000 bail each.

SINGLE BLOW

Mr. Reeb, 38 and father of four young children, died at 7:55 p.m. in University of Alabama Hospital. The Unitarian minister suffered massive head injuries from a single blow of a club when he and two friends were attacked on a dark street in Selma after a civil rights demonstration Tuesday night.

Negroes in Selma, demonstrating in Mr. Reeb's honor for more than 24 hours in a cold, rain-swept street, sobbed when they heard he was dead. Police tightened their security around the demonstration.

MOSTLY TO US

In Birmingham, a Negro leader said Mr. Reeb "belongs to history. He belongs to the ages. But most of all, he belongs to us."

Demonstrations in Birmingham were cancelled for the next few days out of respect for Mr. Reeb's widow, who planned to return with her father-in-law to Boston today to be with her children.

PRESIDENT CALLS

A spokesman for the family said President Johnson called to express his and the nation's sympathies.

Even before Mr. Reeb's death, the seething racial situation had spread into the White House and a federal courtroom. In Washington, demonstrators were ejected from the White House.

AMBULANCE DELAYED

Mr. Reeb never regained consciousness. He was set upon while he and the Rev. Orloff Miller of Hingham, Mass., and Rev. Clark Olsen of Berkeley, Calif., walked down a street in Selma. They had participated in Dr. Martin Luther King's march Tuesday in protest of Sunday's violence.

His heart stopped twice Wednesday but doctors revived him.

"We're not going to have white folks dying for us and do nothing," vowed a spokesman in Birmingham. He promised a massive demonstration to commemorate Mr. Reeb, but gave no details.

—(AP)

Tammy

Stage Star Slashed By Racists

NEW YORK (AP)—Her face cut and bruised and her hand slashed, musical comedy star Tammy Grimes said Thursday she was attacked twice in the last four days. She blamed the attacks on white racists.

Police said she had told them of an injury but quoted her as telling them she didn't know how she was hurt.

"They apparently objected to my associating with Negro entertainers," Miss Grimes said.

The attacks, she said, came after publication of a story that Sammy Davis, Negro entertainer, was staging a night club act for her and she also was seen leaving a bowling alley with him last week.

Toronto Tribute

TORONTO (UPI) — Two minutes of silence in memory of Rev. James Reeb stilled 120 university student sit-ins at the U.S. Consulate-General here Thursday night.

Then they sang, We Shall Overcome.

Tax-Pruning Still Seen In Budget

OTTAWA (CP)—Predictions of a bigger financial deficit in the next fiscal year have done nothing to dampen speculation Finance Minister Gordon will do some tax-pruning in his forthcoming budget.

The predictions of the authoritative Canadian Tax Foundation — that expenditures will grow faster than revenues next year without any tax changes—came amid widespread speculation that taxes will be trimmed in a "sunshine budget" expected in late March or early April.

The $455,000,000 deficit predicted a year ago by Mr. Gordon for the year ending March 31 has been shrinking steadily to an estimated $150,000,000.

DEFICIT UPTURN

But the foundation says there will be an upturn in the deficit again next year under the existing tax structure, and predicted it would be between $250,000,000 and $400,000,000.

If tax cuts or increased expenditures are to be introduced, it adds, "even larger deficits may be in store. . . ."

Mr. Gordon, aided by a big staff of advisers, has likely arrived at his own economic outlook long before now.

HEAVY ARGUMENT

One of the heaviest arguments came in the first report of the Economic Council of Canada, which said if the rapid growth in the country's labor force is to be absorbed by 1970 there must be an annual actual increase of 5.5 per cent in the gross national product, value of all goods and services produced. In terms of current dollars this increase will have to be about 75 per cent.

Capital Gains Face Levy In Canada

WINNIPEG (CP) — A Vancouver tax authority says a capital gains tax is well-nigh inevitable for Canada.

P. N. Thorsteinsson, lawyer and former member of the federal revenue department, told the Real Estate Planning Institute of Winnipeg it could come in the next federal budget.

Taxpayers under present law can "disguise, camouflage or convert" income into apparent capital gains, he said.

Courts have entered the field, he said, and what would have been capital gains 10 years ago, now are classified as taxable income.

Quick Kick Old Trick

ROMFORD, England (UPI) —A traffic signal stuck on the red light here, causing a massive traffic jam until an off-duty policeman came along and kicked it.

Alabama Police Face Charges

WASHINGTON (AP)—Attorney-General Nicholas Katzenbach pledged Thursday swift federal prosecution of Alabama police officers responsible for Sunday's violence against marching Negroes in Selma, Ala.

He said any court order forbidding local law officers from interfering with another Negro voting rights march "will be enforced" by the federal government if it is not obeyed.

Katzenbach emphasized that voting rights are the key to the friction in Selma and said he will submit to President Johnson today a draft of a voting message to Congress urging new legislation to secure voting for all Americans.

Katzenbach said his department is working around the clock to bring charges against local law enforcement officers he said are responsible for Sunday's bloodshed in Selma.

—(AP)

Prayers go up in face of police

General Election Coming in Ireland

DUBLIN, Ireland (UPI)—Premier Sean F. Lemass announced Thursday night that he would dissolve parliament and call early general elections.

The decision followed defeat of a candidate from Lemass' Fianna Fail ruling party in a crucial Mid-Cork by-election. Lemass said he would consult with members of the government and make another announcement next week.

The Fianna Fail candidate polled some 5,000 votes less than Mrs. Eileen Desmond, widow of the man whose death had created the vacancy.

Lemass had staked the prestige of his government on the results of the Mid-Cork balloting. He had vowed to dissolve parliament and call new elections if the results showed the voters were withdrawing their support from his party.

"The right course now is to give all the people an opportunity at an early general election," the premier said in his statement.

By Selma Switchboard

Race Reports 'Censored'

TORONTO (UPI) — Tape-recorded interviews, destined for a Toronto radio station, were being "censored" by hotel switchboard operators in Selma, Ala., site of the racial demonstrations, it was charged here Thursday.

J. J. Richards, assistant news director of Toronto radio station CHUM, confirmed that its reports from reporter Bill Drylie were continually interrupted by the southern operators.

Mr. Drylie, also a columnist for the Toronto Telegram, arrived in Selma Tuesday and began telephoning taped interviews with marchers and members of the clergy from his hotel room.

Mr. Richards said that during these periods there was a "continuous jiggling" on the lines, then a complete cut-off.

The news director said the trouble grew worse when Mr. Drylie attempted to "feed" a tape interview with one of three clergymen attacked and beaten by a group of whites.

"Drylie was cut off four times during this feed," Mr. Richardson said. "As soon as the clergyman would get to the point of the attack, he would be cut off."

"I finally phoned the desk (of the hotel) to complain, and was told, 'There's no Mr. Drylie registered here'."

'They'd Beat Jesus'

COPENHAGEN (UPI)—Louis Armstrong said here that white segregationists in Alabama "would even beat Jesus if he was black and marching along."

The Negro jazzman told reporters he "got sick" after watching television films of the racial violence in Selma.

Armstrong said he had not been in the "front line" of the integration movement for many years.

"I don't march, but I send my contributions.

"They would only smash my face so that I could not use my trumpet."

Long-Separated Father, Son Reunited—By Handcuffs

NANTES, France (UPI) — A father and son were re-united here after 25 years when the two were handcuffed together to be taken into court.

It happened by chance when two men in the same cell-block both answered to the family name Jarnoux as police prepared to take a group of prisoners to trial.

Since prisoners here are customarily taken to the courthouse handcuffed in pairs, the two named Jarnoux were put together.

Louis Jarnoux, 53, had been arrested after he called police "de Gaulle's choirboys" when they tried to pick him up on a drunk charge. Pierre Jarnoux, 28, was charged with stealing a radio from a parked car.

As they walked to court, the older man, who went off to war in 1939 and was subsequently imprisoned by the Germans for five years, learned that the younger man, whose mother had died after her husband went off to war, was brought up as a ward of the state.

Quebec Veto?

Pearson Won't Say

OTTAWA (CP) — Prime Minister Pearson maintained Thursday that Quebec has no greater veto powers than any other province in constitutional matters within provincial jurisdiction.

However, he gave no direct reply to Opposition Leader Diefenbaker's request for a statement on whether the veto also will apply to matters within federal jurisdiction.

Heward Grafftey (PC—Brome-Missisquoi) asked Mr. Pearson in the Commons whether it is the federal government's policy to give Quebec a veto on Canadian constitutional development.

Mr. Pearson replied that Quebec has the same right of veto as other provinces in matters under provincial jurisdiction.

Mr. Grafftey was ruled out of order when he asked whether the veto relates to constitutional evolution.

He Can Sleep on Porch Or Give up His Job

DETROIT (AP) — Manuel Cauchi can sleep on his back porch. Or he can move to another house. Or he can lose his job.

Cauchi, 40, a Detroit employee, is required to live in the city. His house is in suburban Grosse Pointe Park, but its back porch and garage are in Detroit.

"We found his bedroom is in Grosse Pointe," a spokesman said. "He would have to sleep on the back porch to meet the requirements."

Edmonton Mayor Ousted

EDMONTON (CP)—For the second time in six years Mayor William Hawrelak of Edmonton is out of office because of land deals involving the city.

In a written judgment by Chief Justice C. C. McLaurin of the Alberta Supreme Court, Mr. Hawrelak was disqualified Thursday from holding office.

The mayor, in a statement issued through his lawyer five hours after the judgment was released, said he plans on immediate appeal.

* * *

Chief Justice McLaurin declared Mr. Hawrelak had violated the City Act in a business transaction involving a company in which the mayor held 40 per cent interest. The City Act limits the interest of an elected official to 25 per cent of the shares of any firm which enters into a contract for service or work with the city under which money is payable.

Mr. Hawrelak, who was first elected mayor in 1951, resigned in 1959 after a royal commission found him guilty of gross misconduct in land dealing. Mr. Hawrelak denied any wrongdoing.

* * *

He was elected again to the $15,000-a-year post in October, 1963, for a one-year term and was returned to office for a two-year term last fall.

Alderman Vince Dantzer, deputy mayor for March, will be responsible for calling a special meeting to select a successor to Mr. Hawrelak. The next election will be in the fall of 1966.

Mr. Hawrelak can apply to the courts for a stay of the order pending the outcome of an appeal. A stay of proceedings would permit him to carry on as mayor but the lawyer for Dr. Roy Anderson, who brought the action against the mayor as an elector, said he would oppose the move.

* * *

Dr. Anderson, a retired Edmonton surgeon, based his case on an agreement between Sun-Alta Builders Limited, and the city under which the city agreed to pay Sun-Alta $9,350 for 15 acres of parkland in a proposed residential subdivision in north-east Edmonton.

* * *

Chief Justice McLaurin referred to testimony by Willi Zeiter, vice-president of Sun-Alta, that last August he and his brother, Erwin, agreed to purchase Mr. Hawrelak's shares in Sun-Alta.

Willi Zeiter said the transfer of shares would involve a payment of $88,000 to Mr. Hawrelak.

Hawrelak

Inside Today

	Page
Bridge	31
Comics	34
Crossword	30
Financial News	8, 9
Garden Notes	24
Names in the News	6
Social	22, 23
Sport	14, 15, 16
Television	29
Theatres	26, 27